

Supporting Information

Silver-Free Palladium Catalyzed C(sp³)-H Arylation of Saturated Bicyclic Amine Scaffolds

Charlotte E. Coomber,[†] Laure Benhamou,[†] Dejan-Krešimir Bučar,[†]
Peter D. Smith,[‡] Michael J. Porter[†] and Tom D. Sheppard^{*,†}

[†]Department of Chemistry, University College London,
Christopher Ingold Laboratories, 20 Gordon Street, London,
WC1H 0AJ

[‡]Early Chemical Development, Pharmaceutical Sciences, IMED
Biotech Unit, AstraZeneca, Macclesfield, UK

tom.sheppard@ucl.ac.uk

Contents

S2 – S62 ¹H and ¹³C NMR Spectra

S63 – S64 Crystallographic data for **2a**, **4a** and **8b**

N-((1*S*,2*S*,4*R*)-1,7,7-Trimethylbicyclo[2.2.1] 1

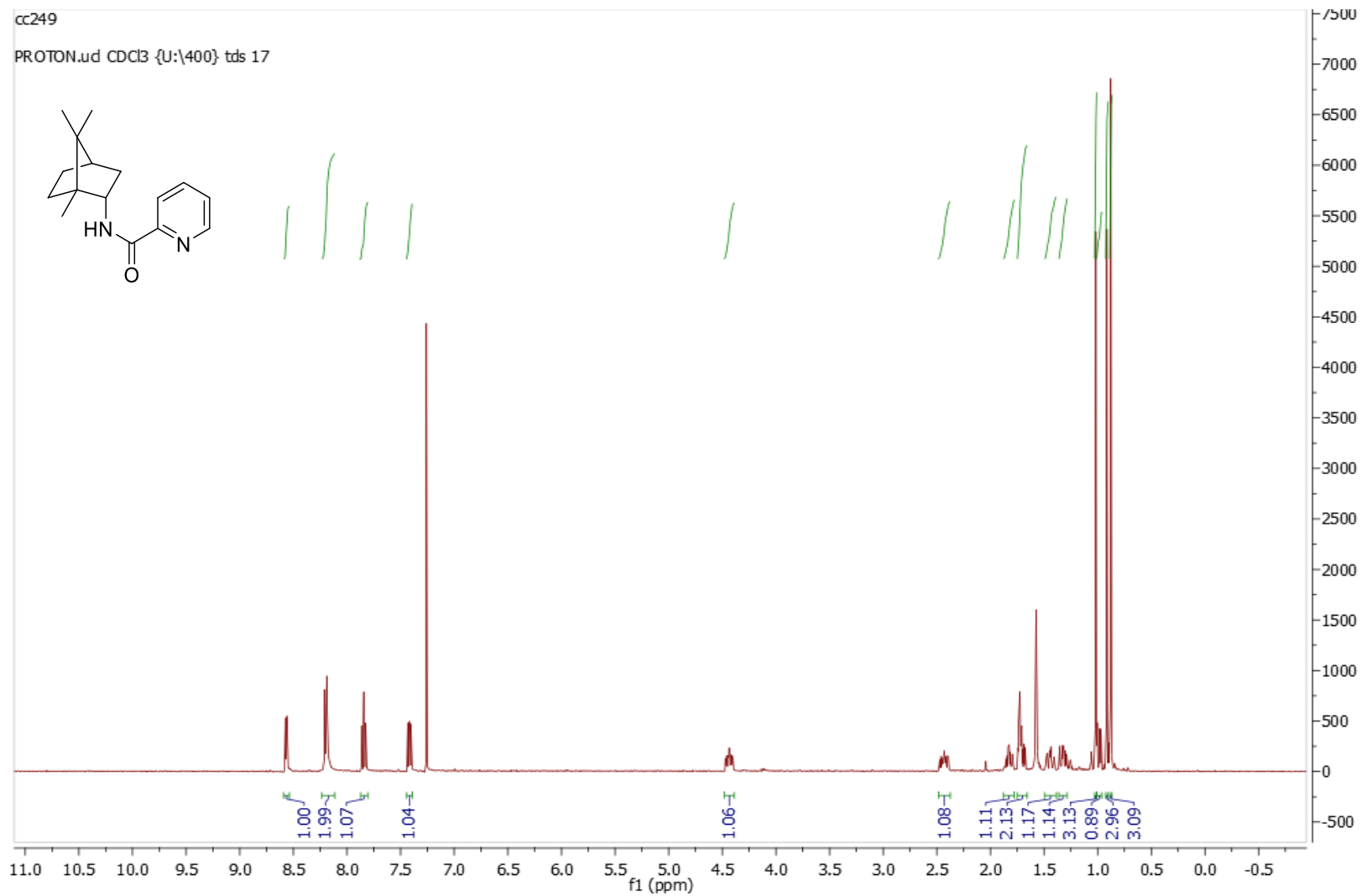

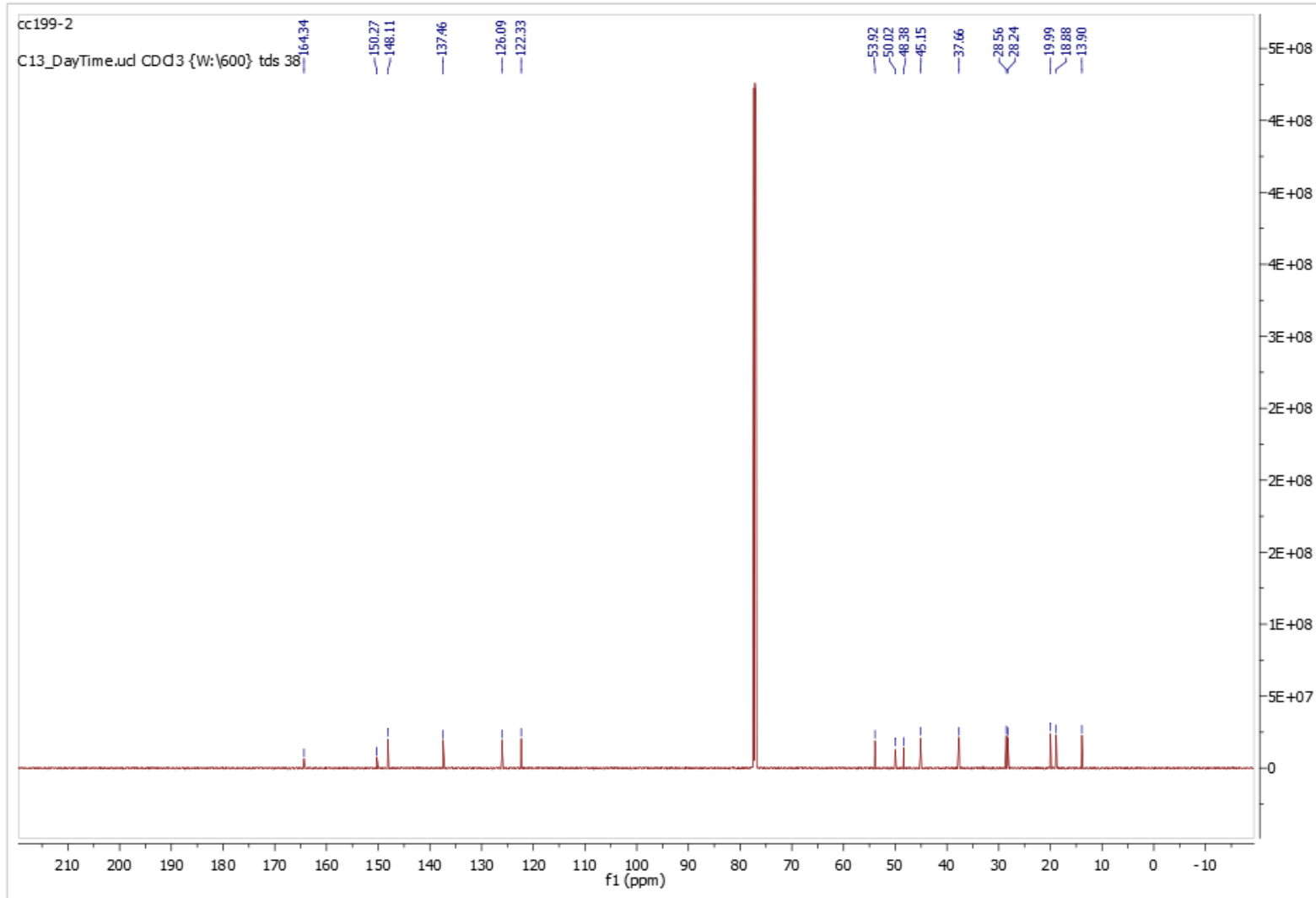

exo-*N*-(Bicyclo[2.2.1]heptan-2-yl)picolinamide **3**

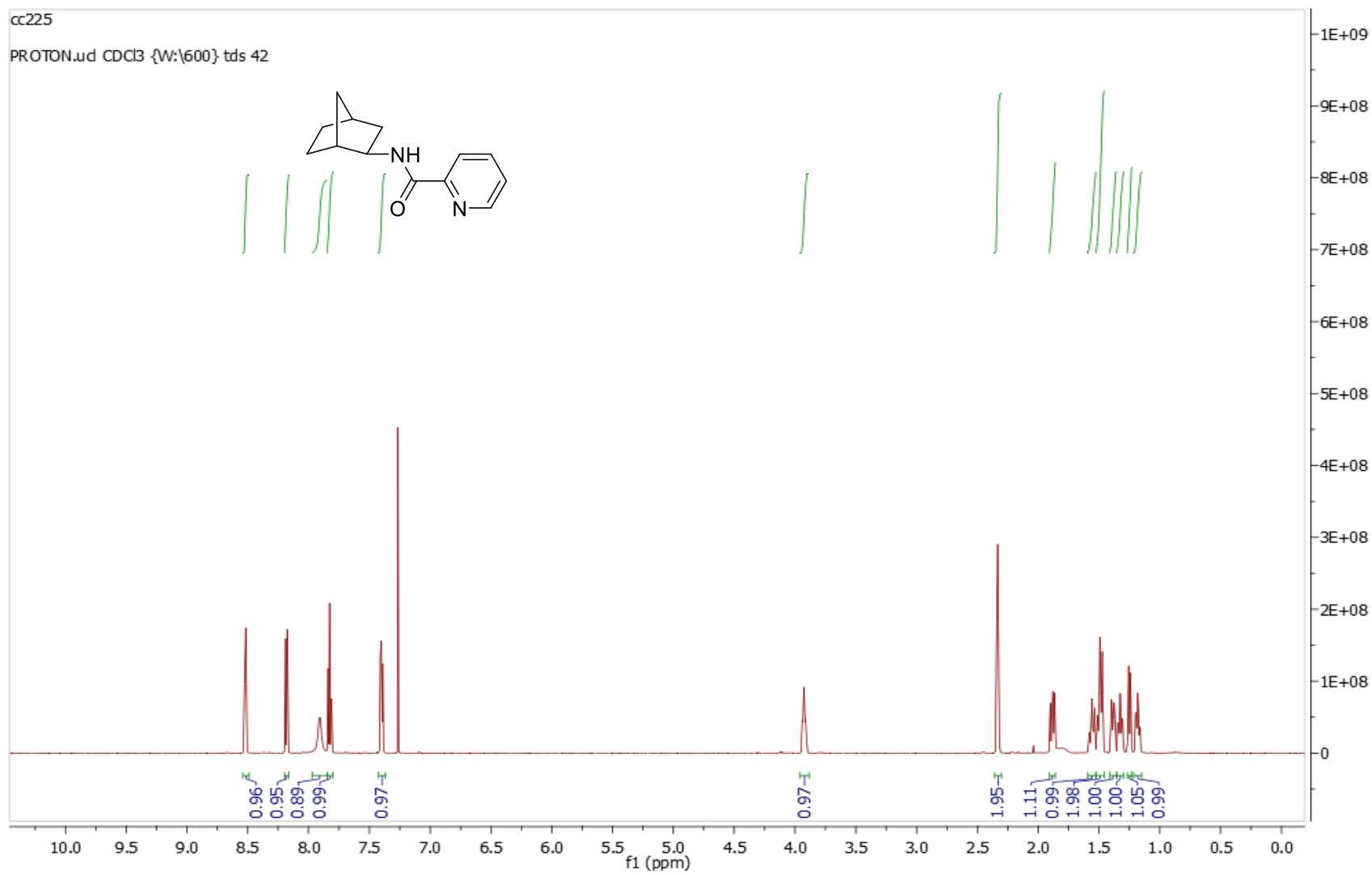

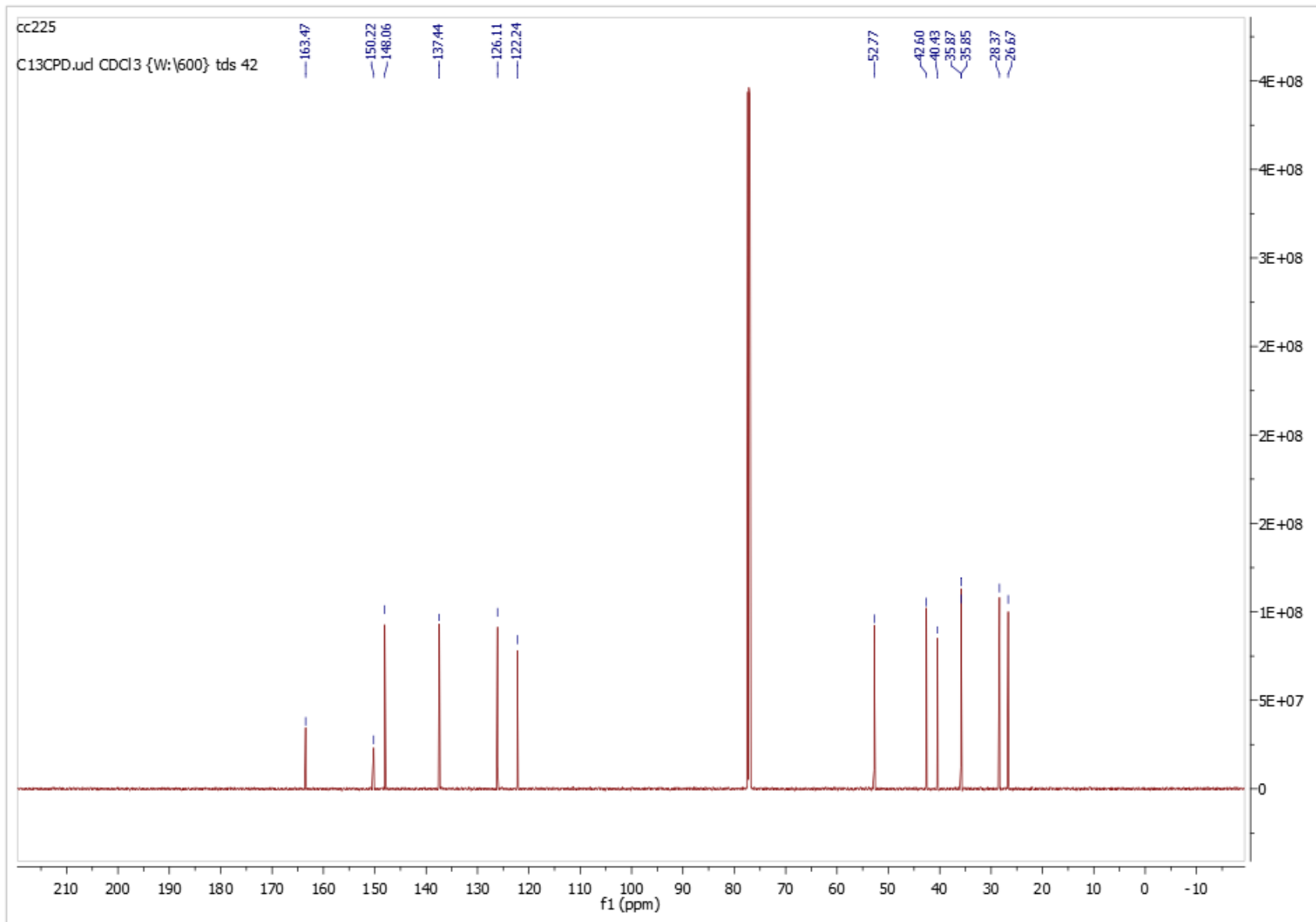

N-(((3*R*,5*R*,7*R*)-adamantan-1-yl)methyl)picolinamide **5**

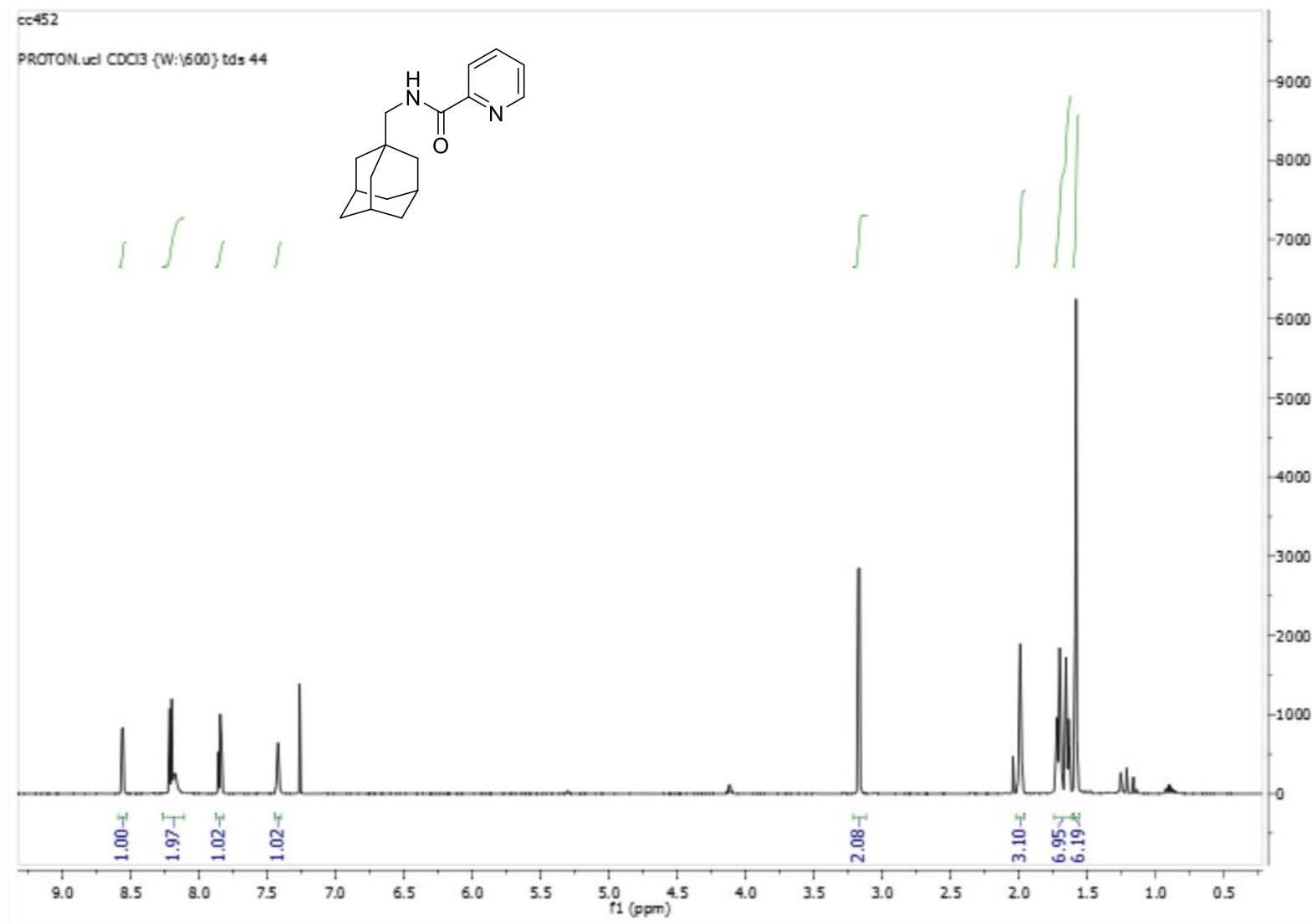

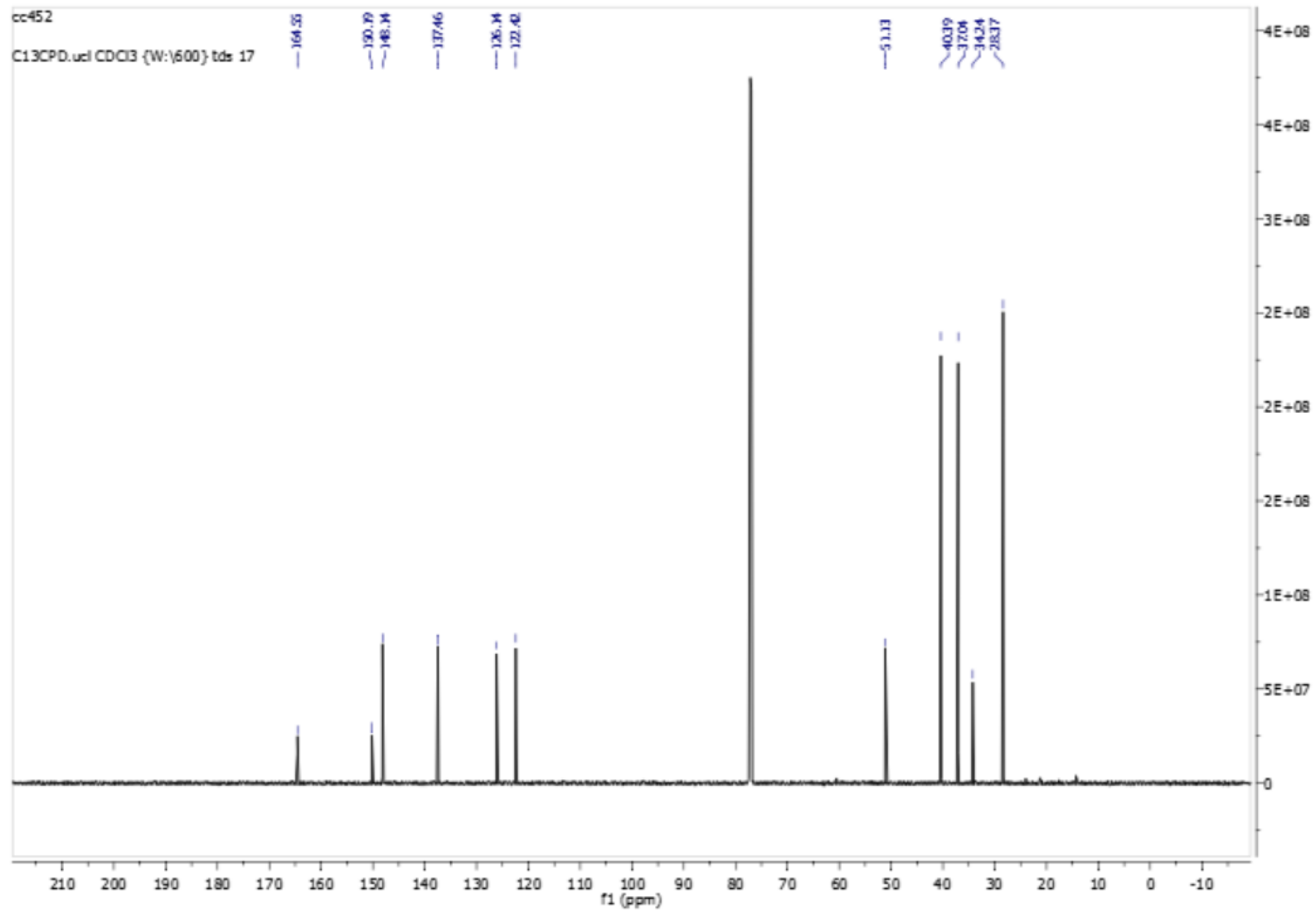

N-((1*S*,2*S*,4*R*,6*S*)-6-(4-methoxyphenyl)-1,7,7-trimethylbicyclo[2.2.1]heptan-2-yl)picolinamide¹ **2a**

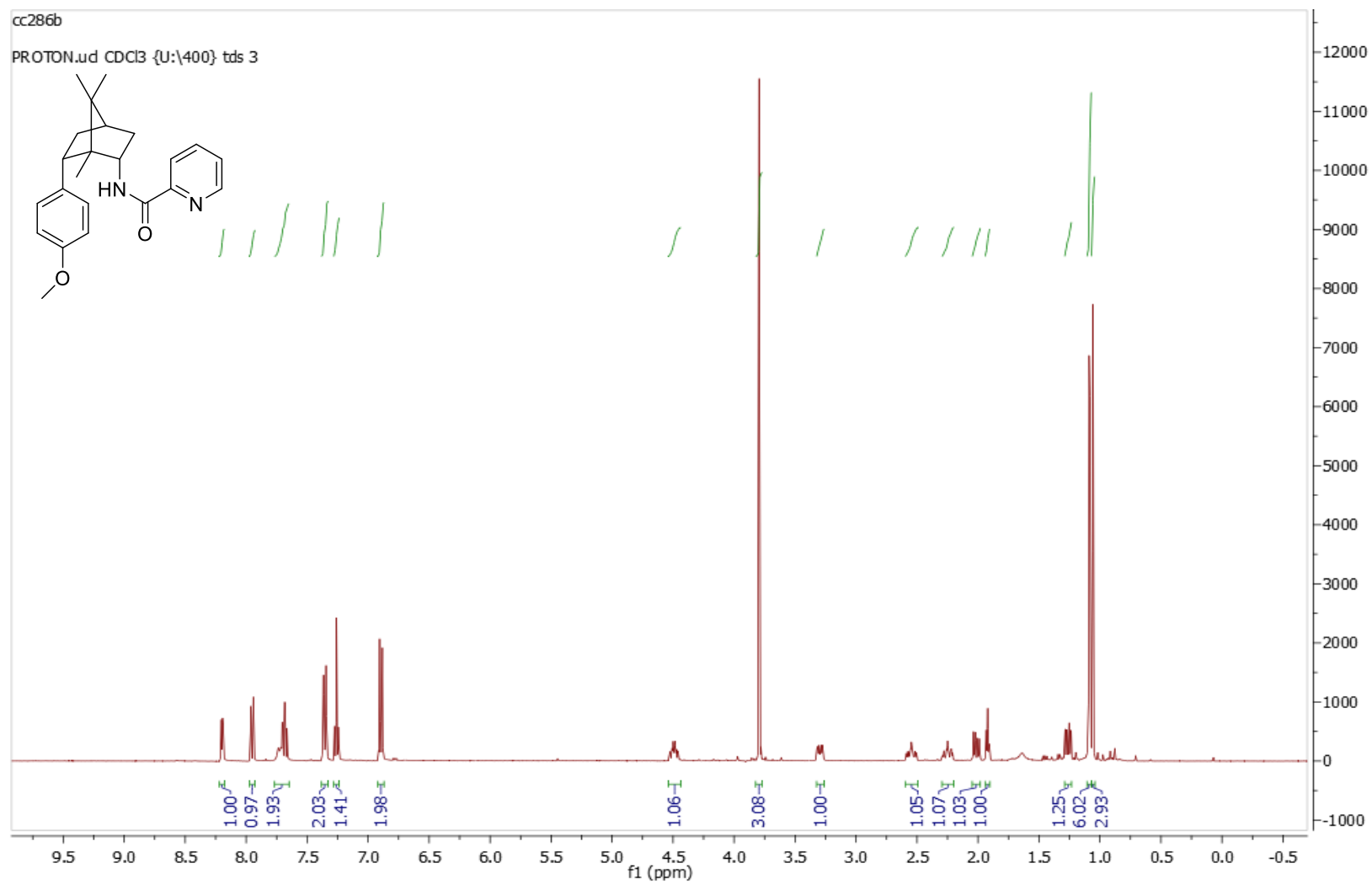

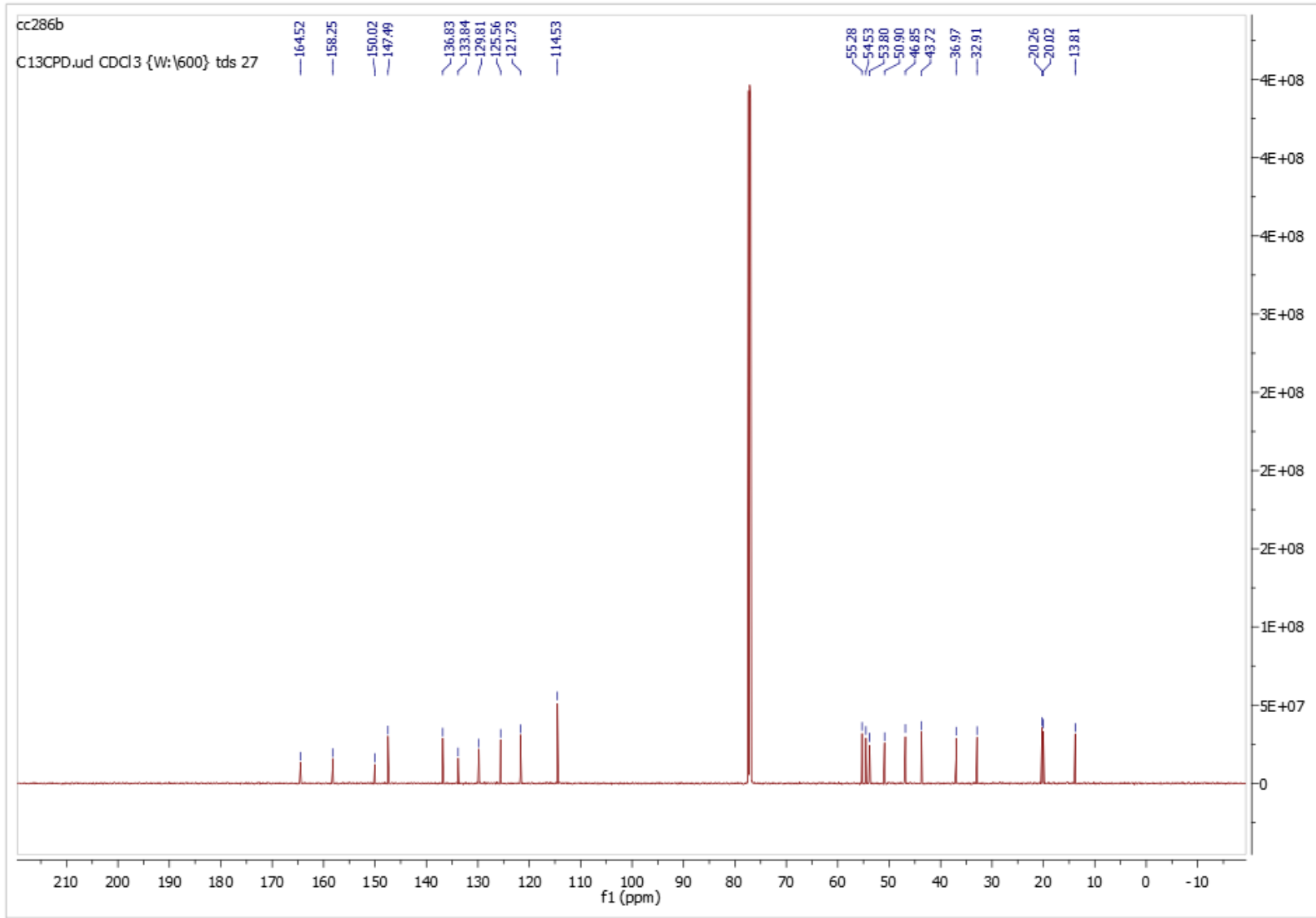

N-((1*S*,2*S*,4*R*,6*S*)-6-(4-fluorophenyl)-1,7,7-trimethylbicyclo[2.2.1]heptan-2-yl)picolinamide **2b**

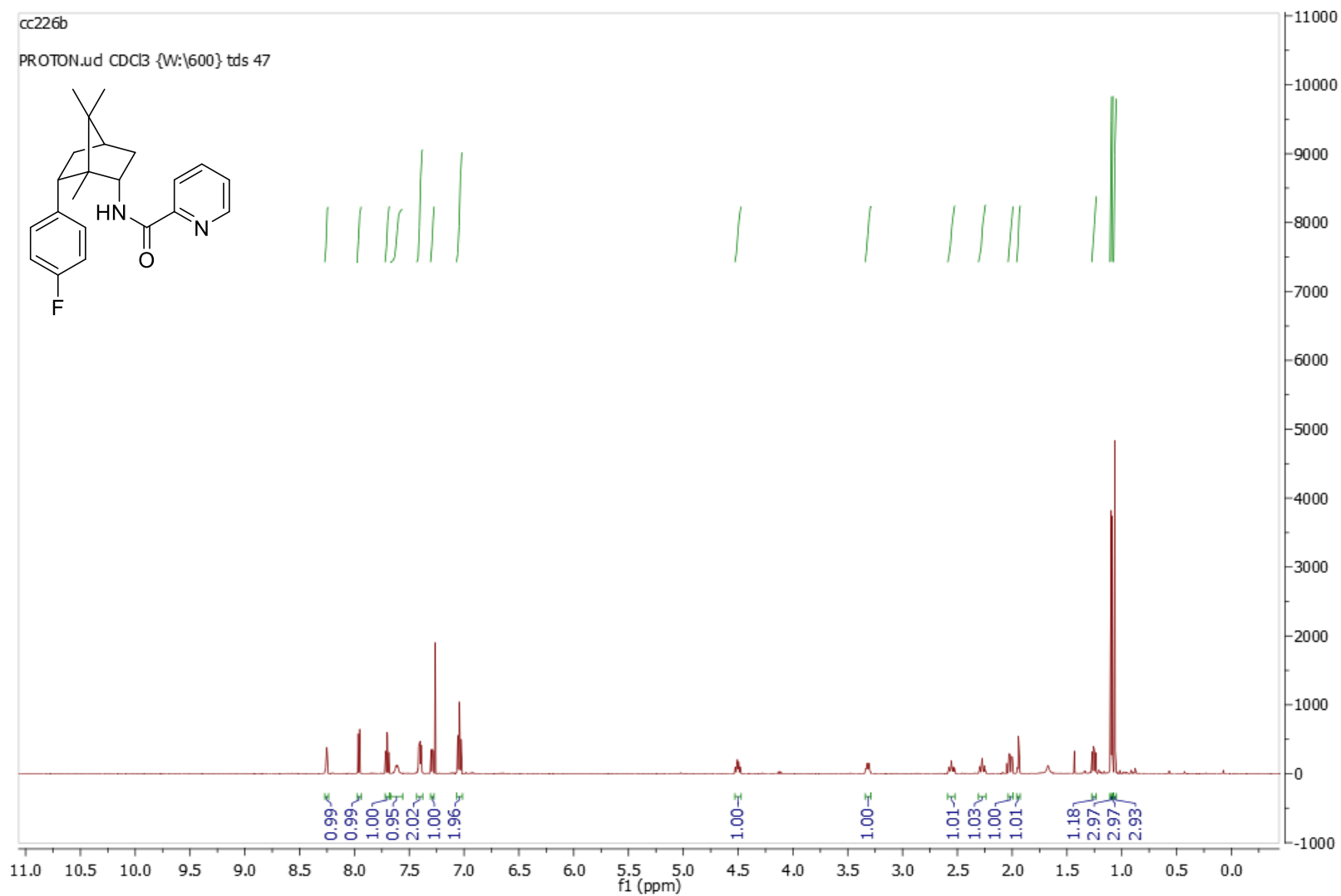

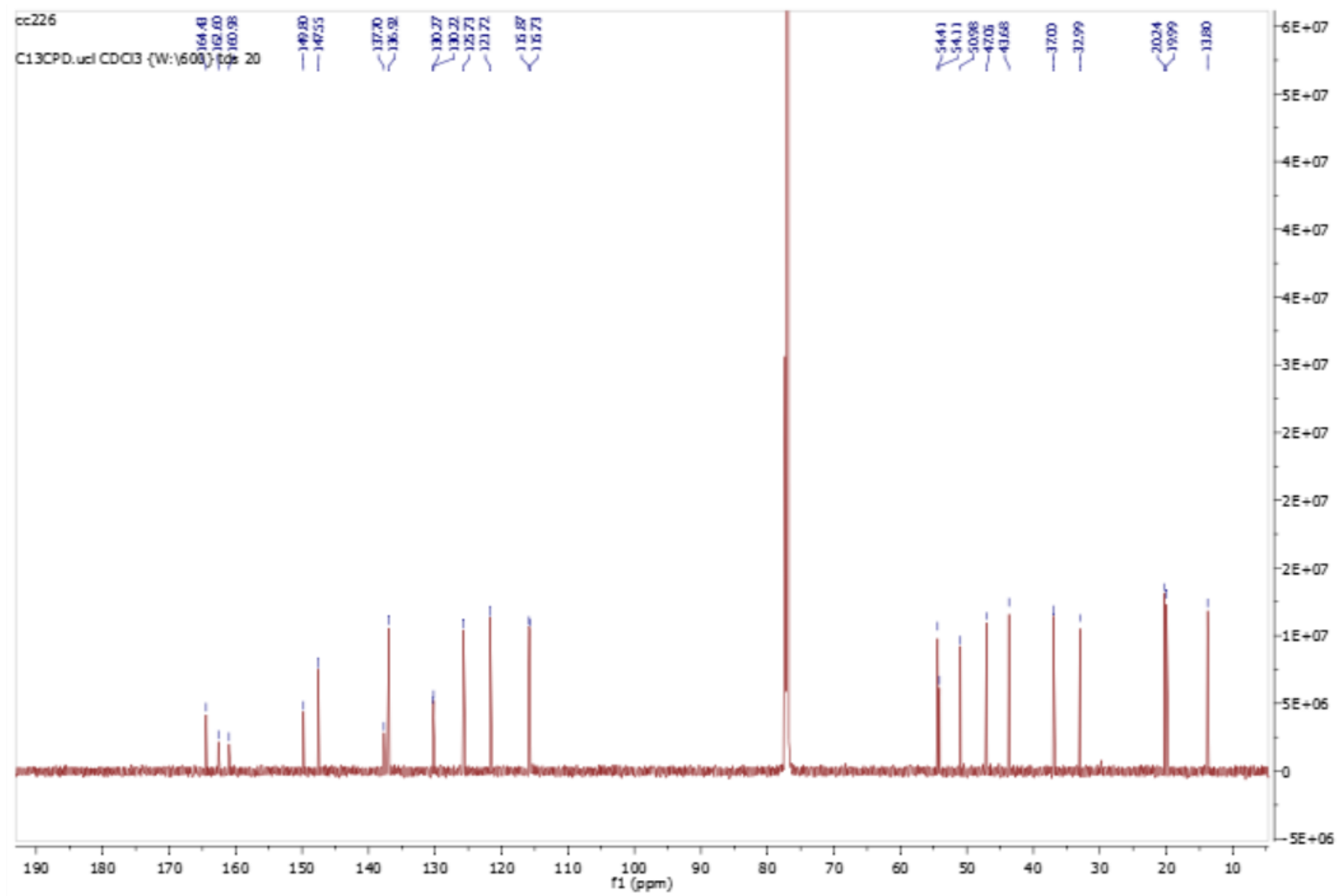

N-((1*S*,2*S*,4*R*,6*S*)-6-(4-chlorophenyl)-1,7,7-trimethylbicyclo[2.2.1]heptan-2-yl)picolinamide **2c**

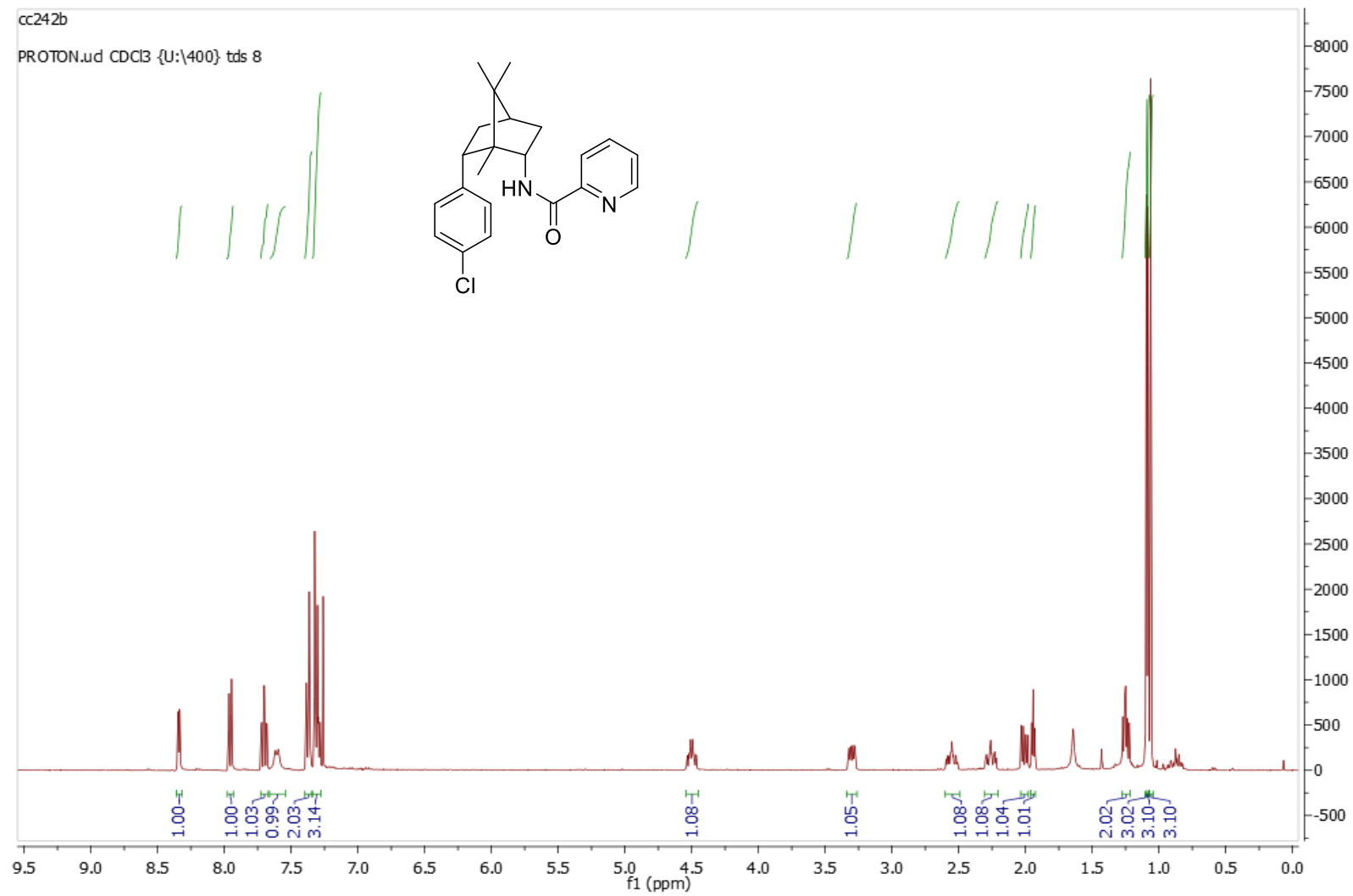

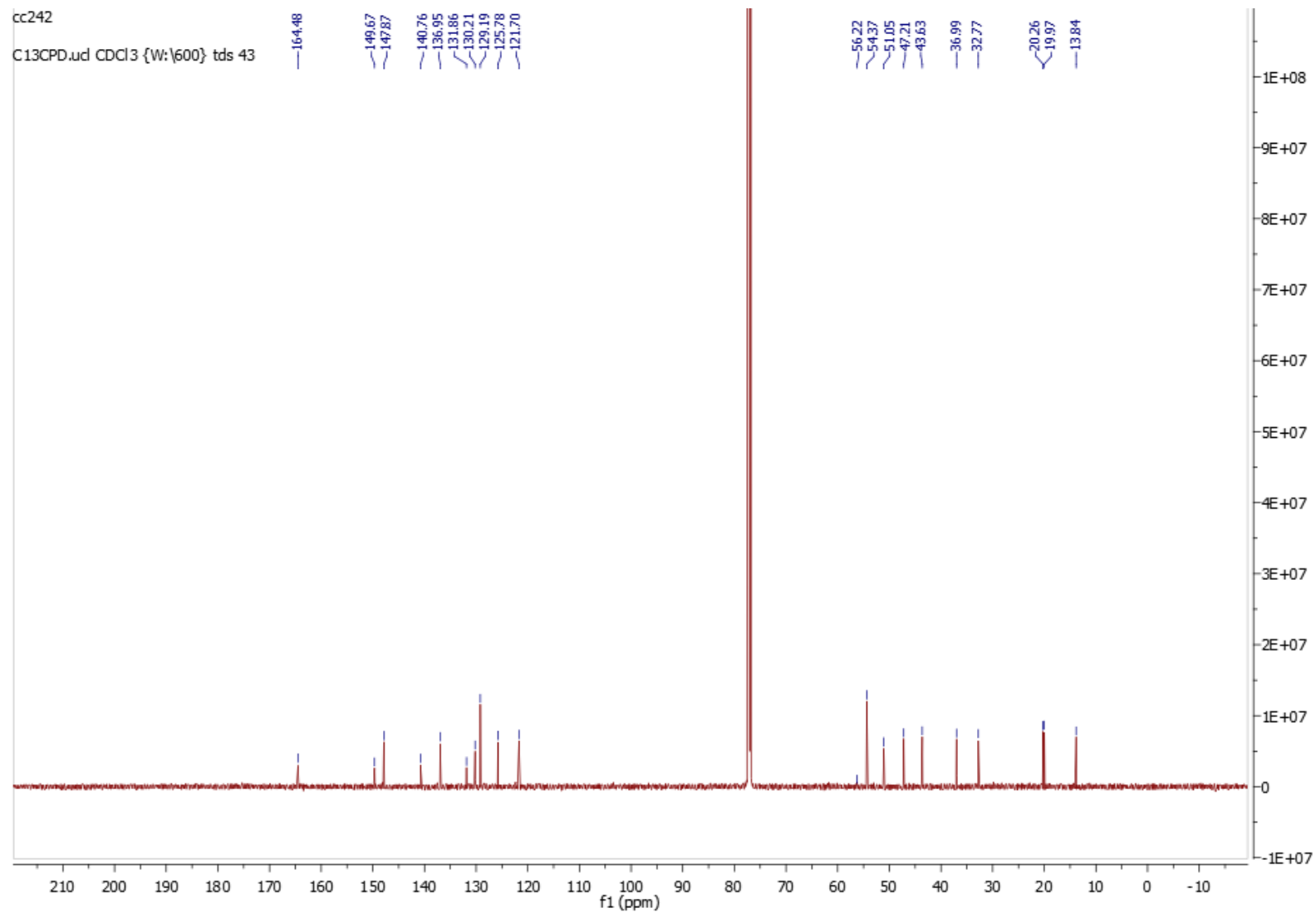

N-((1*S*,2*S*,4*R*,6*S*)-6-(4-Acetylphenyl)-1,7,7-trimethylbicyclo[2.2.1]heptan-2-yl)picolinamide **2d**

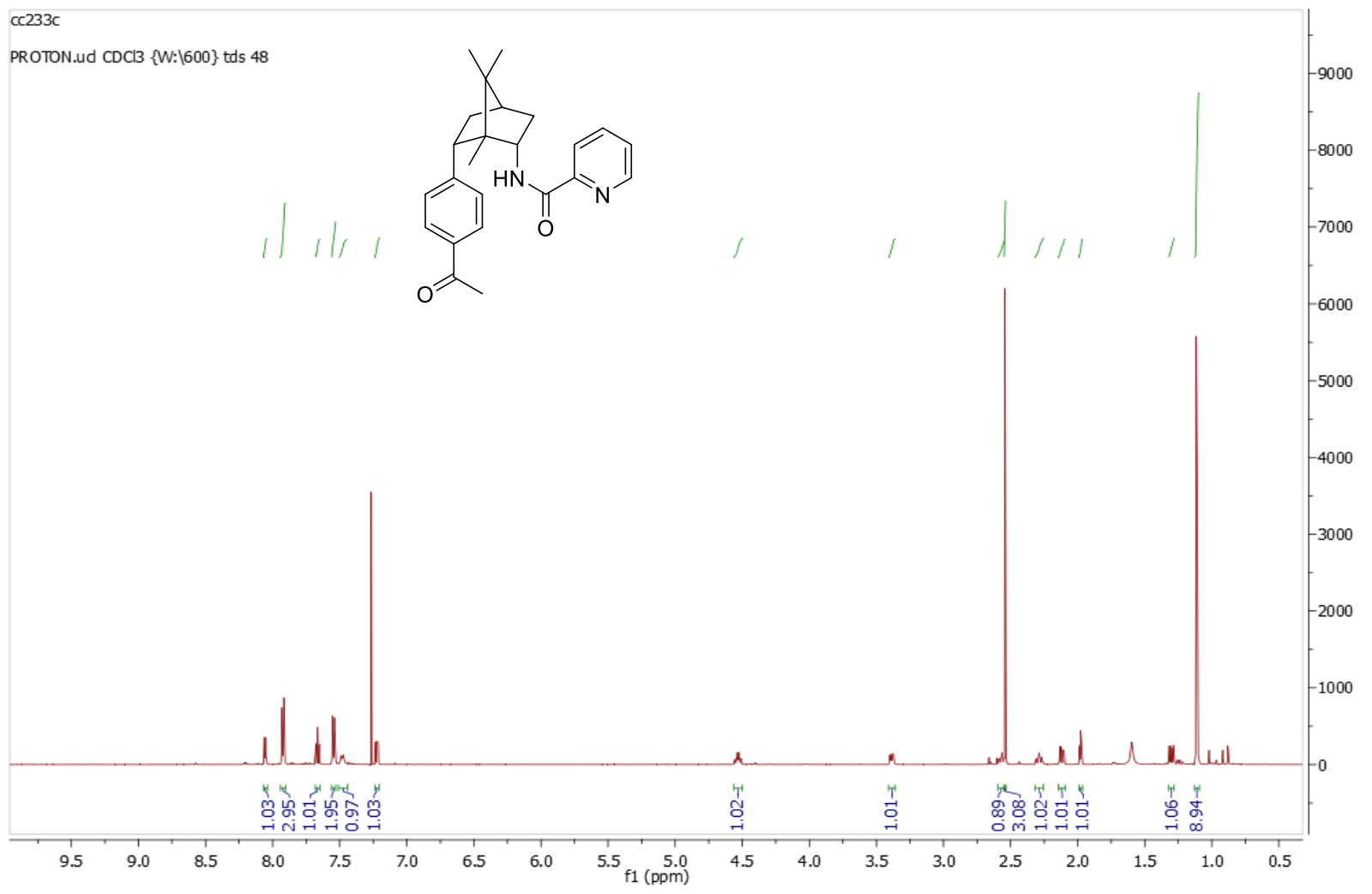

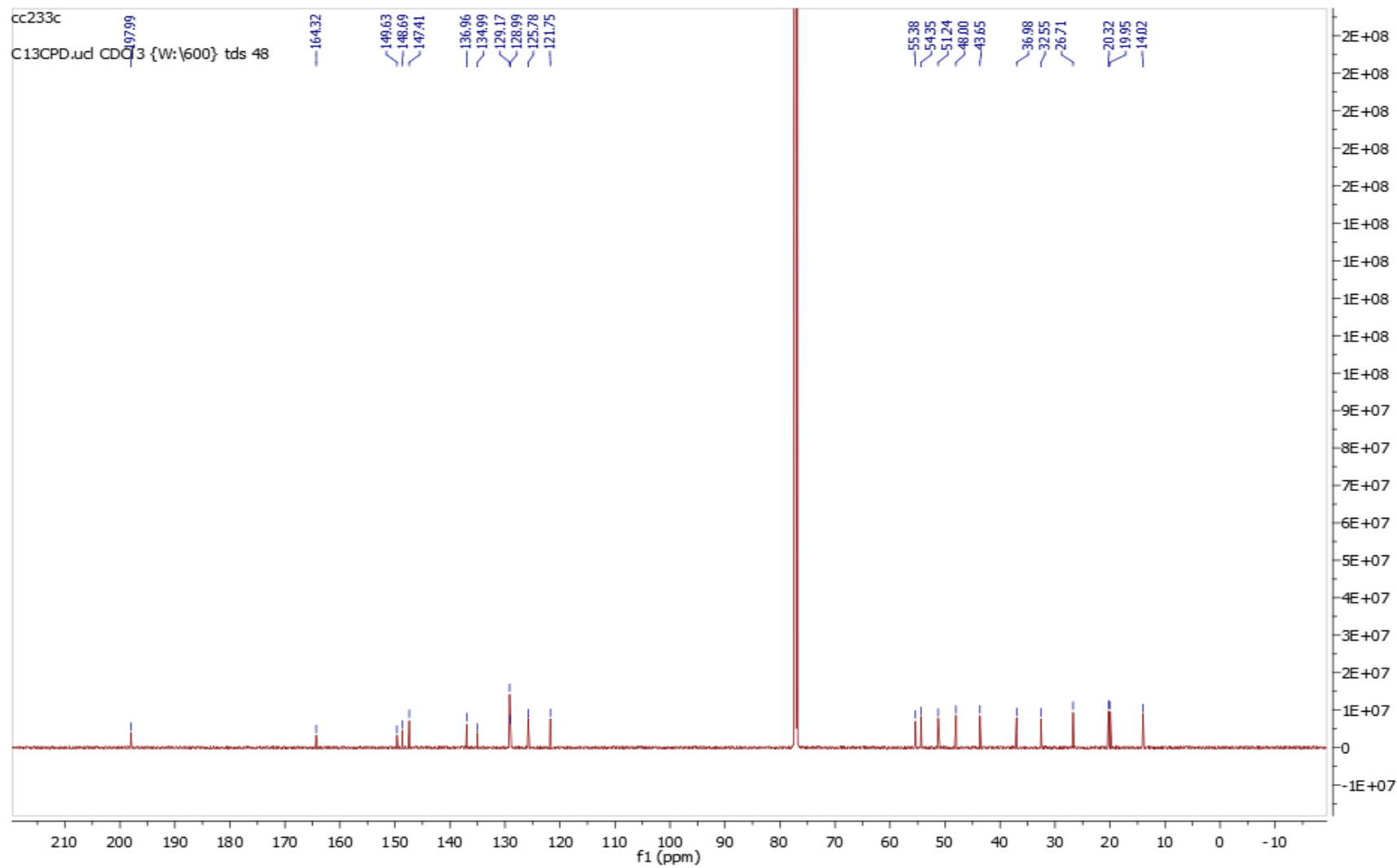

N-((1*S*,2*S*,4*R*,6*S*)-6-(4-Cyanophenyl)-1,7,7-trimethylbicyclo[2.2.1]heptan-2-yl)picolinamide **2e**

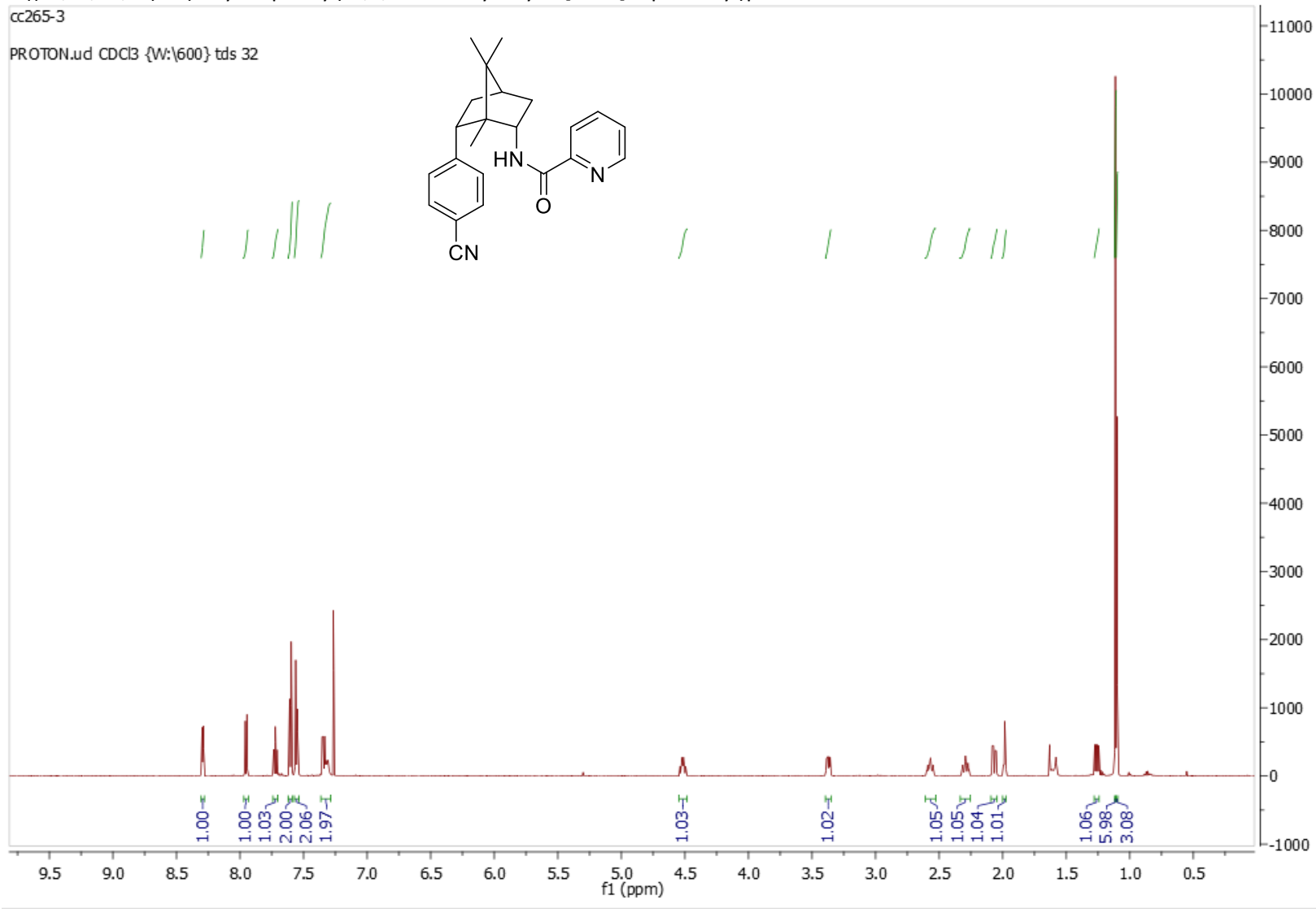

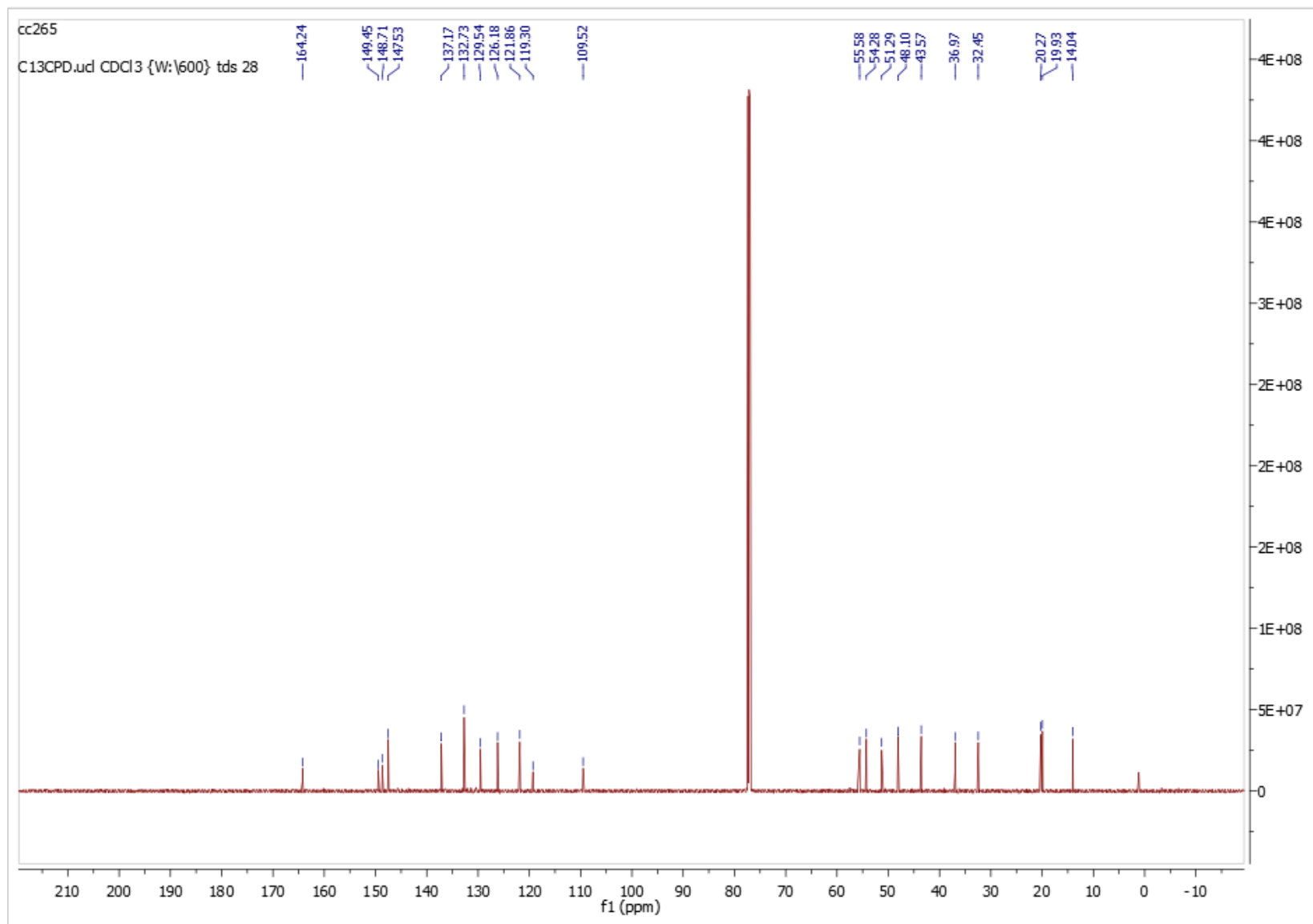

1,7,7-trimethyl-6-(*p*-tolyl)bicyclo[2.2.1]heptan-2-ylpicolinamide **2f**

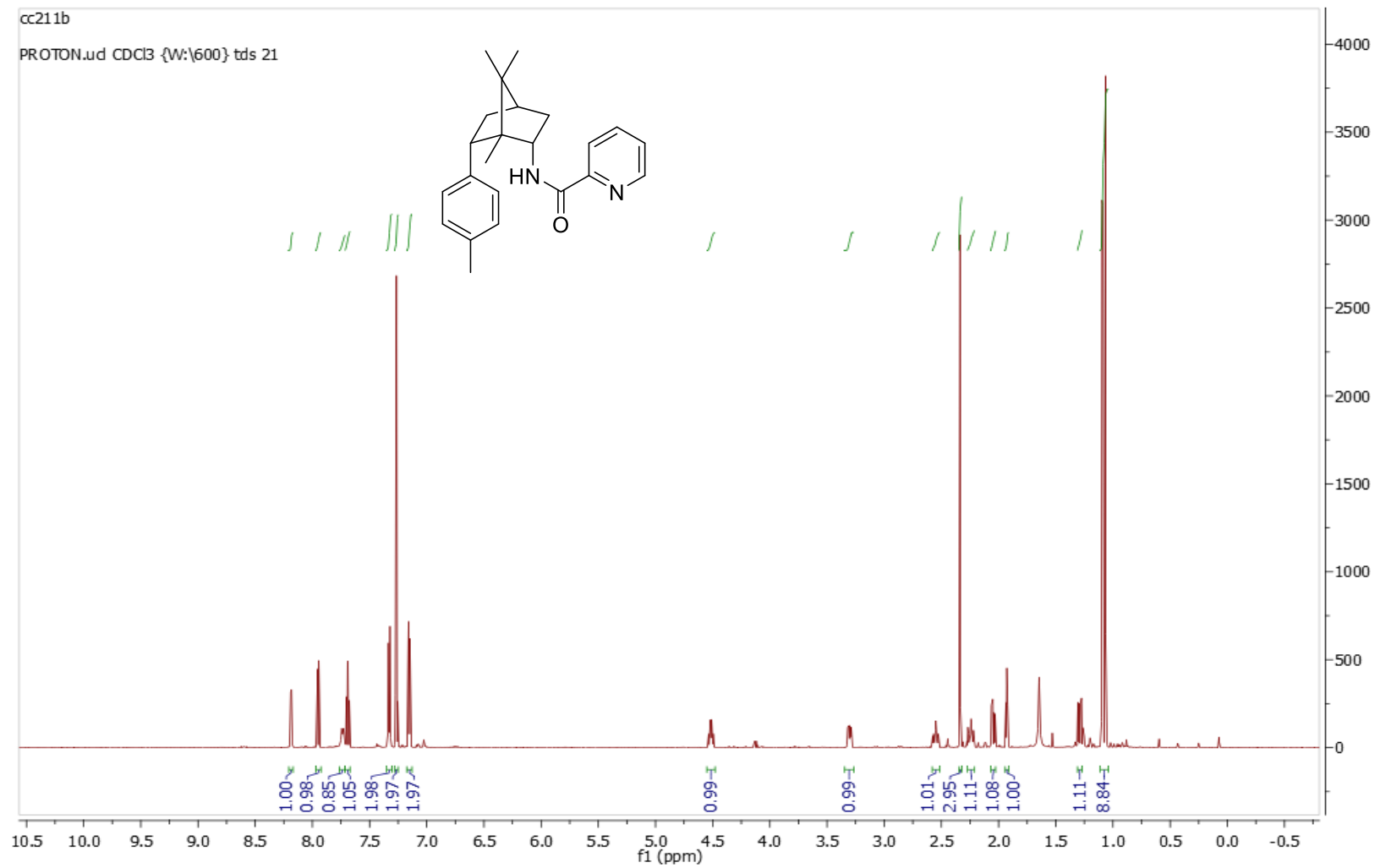

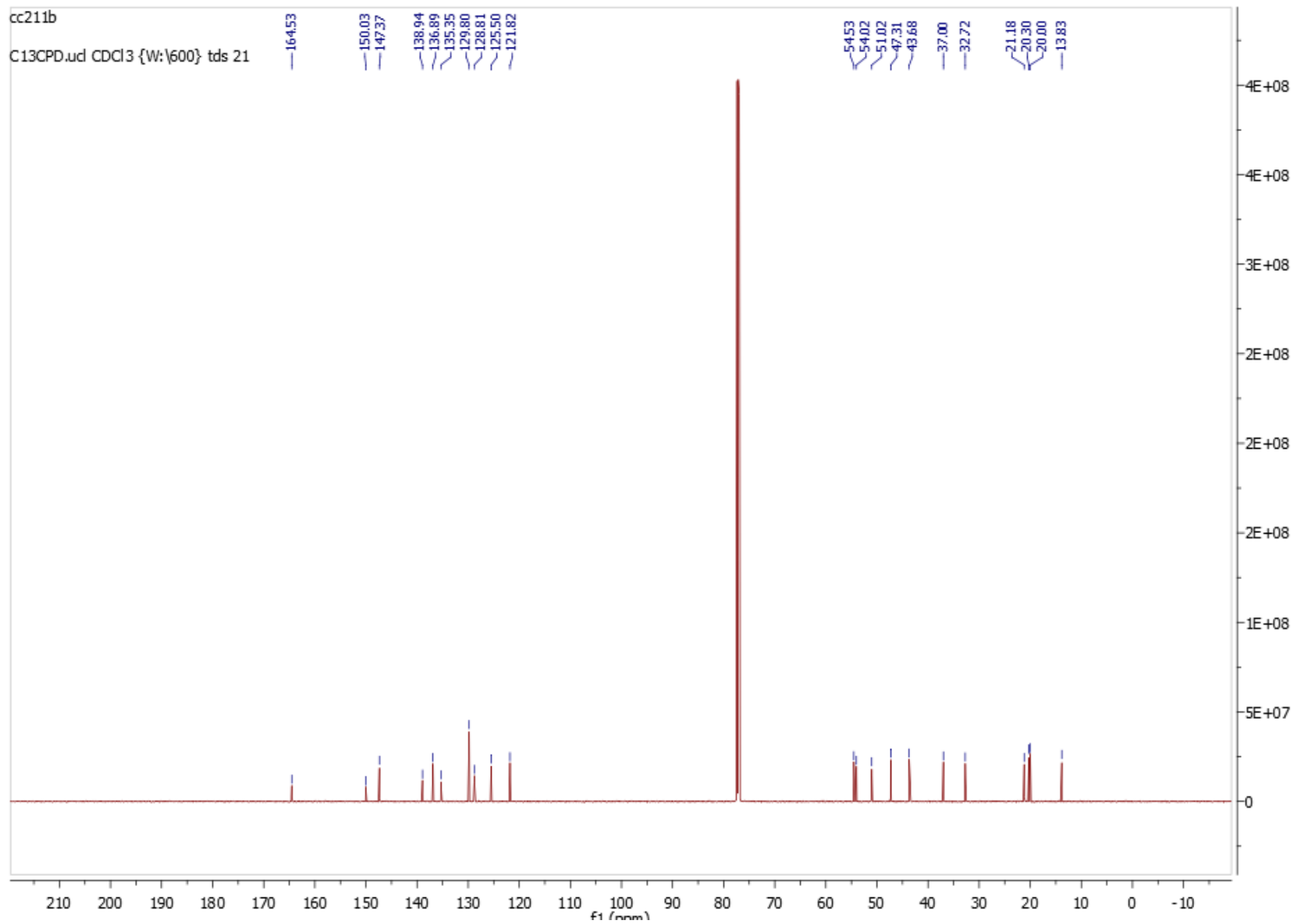

N-((1*S*,2*S*,4*R*,6*R*)-1,7,7-Trimethyl-6-(thiophen-2-yl)bicyclo[2.2.1]heptan-2-yl)picolinamide **2g**

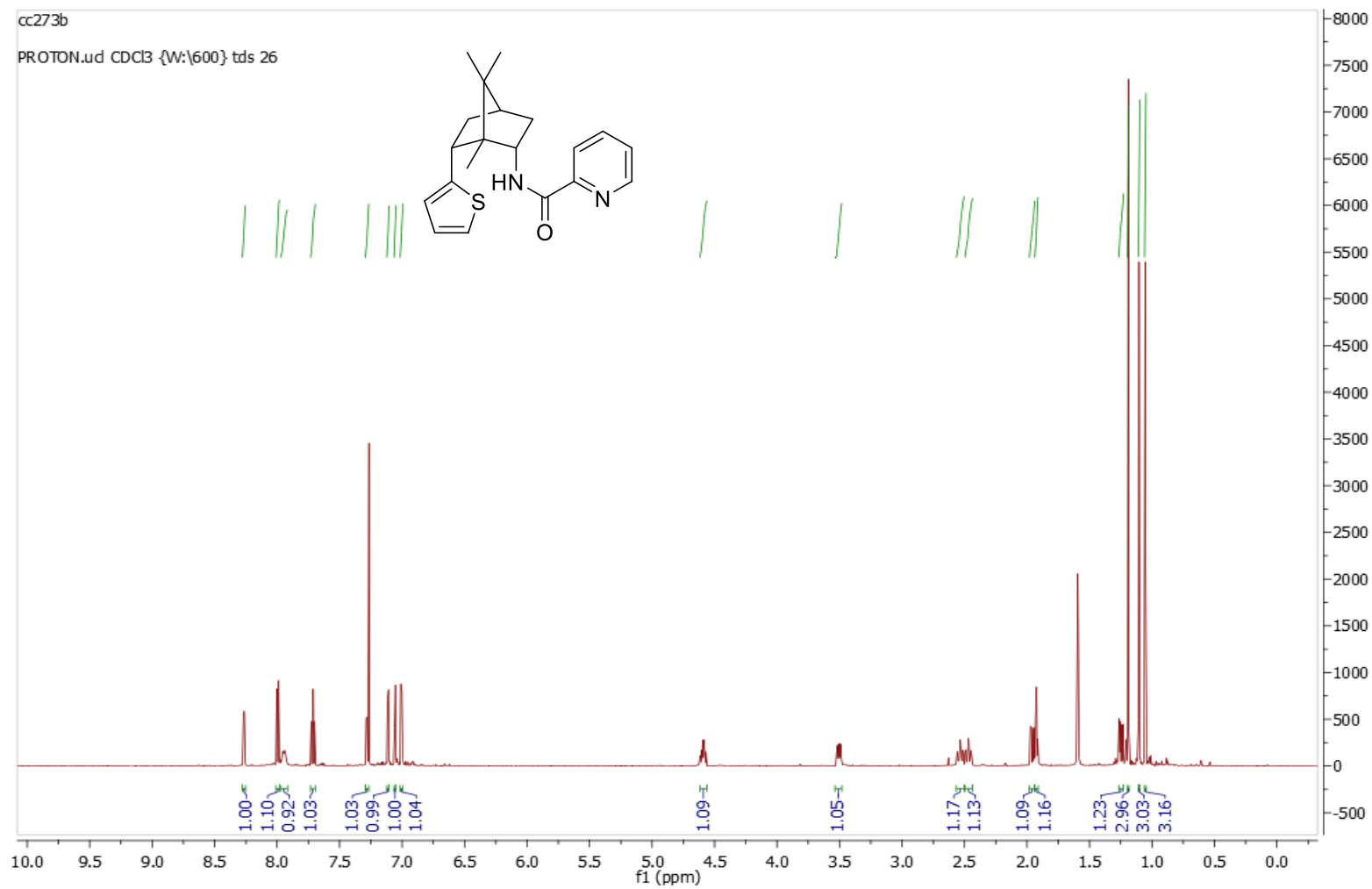

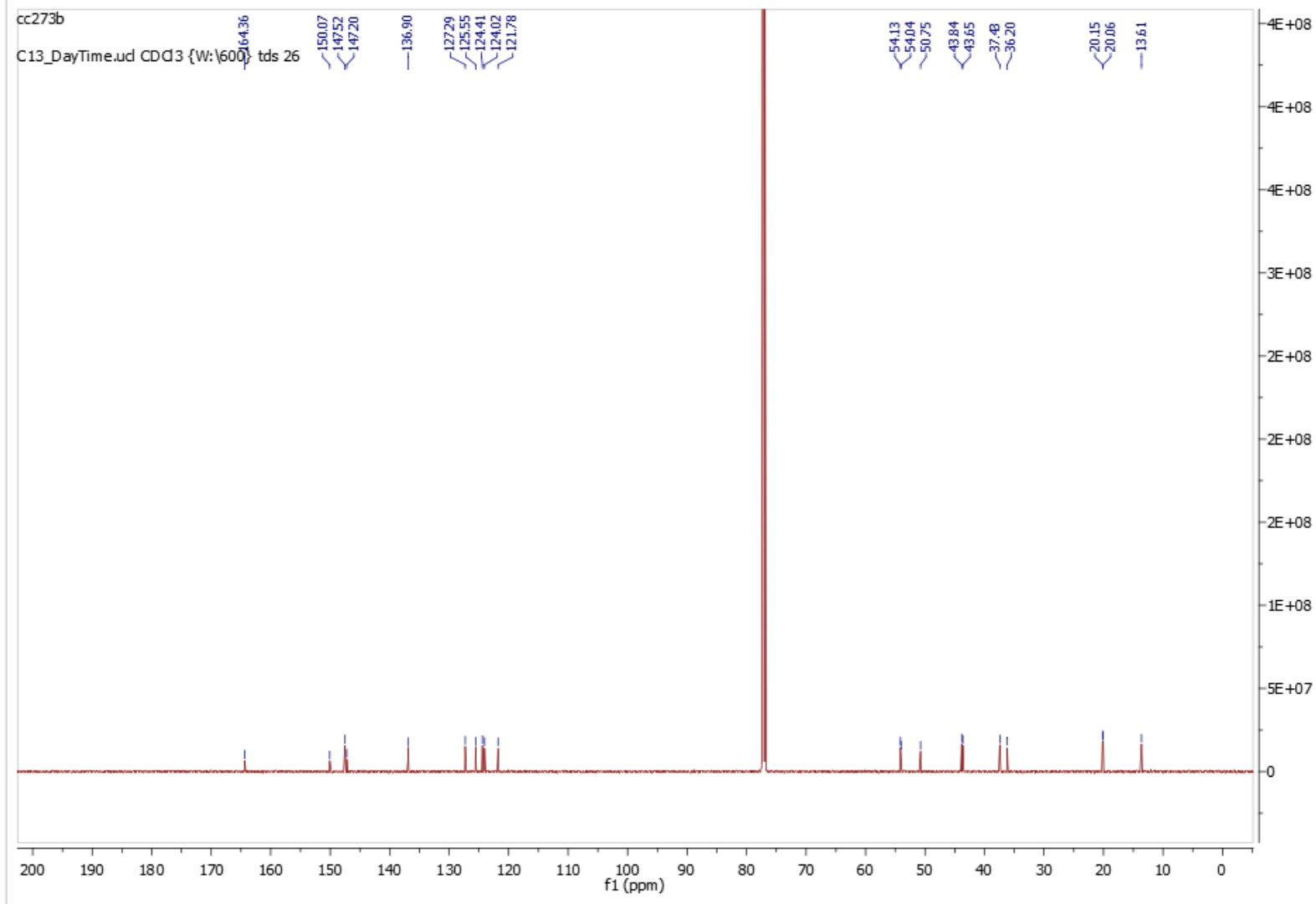

N-((1*S*,2*S*,4*R*,6*S*)-1,7,7-trimethyl-6-(1-tosyl-1*H*-indol-5-yl)bicyclo[2.2.1]heptan-2-yl)picolinamide **2h**

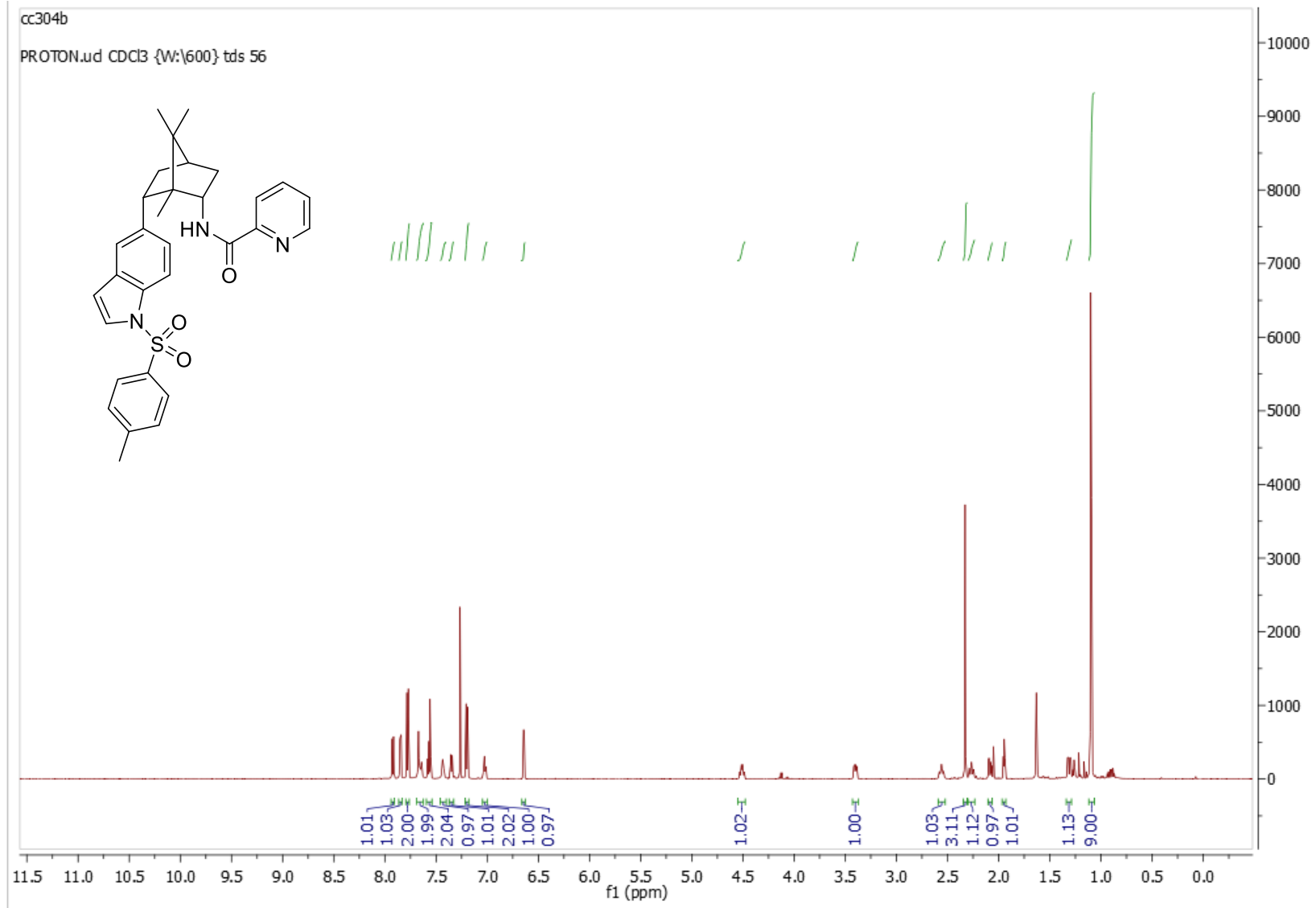

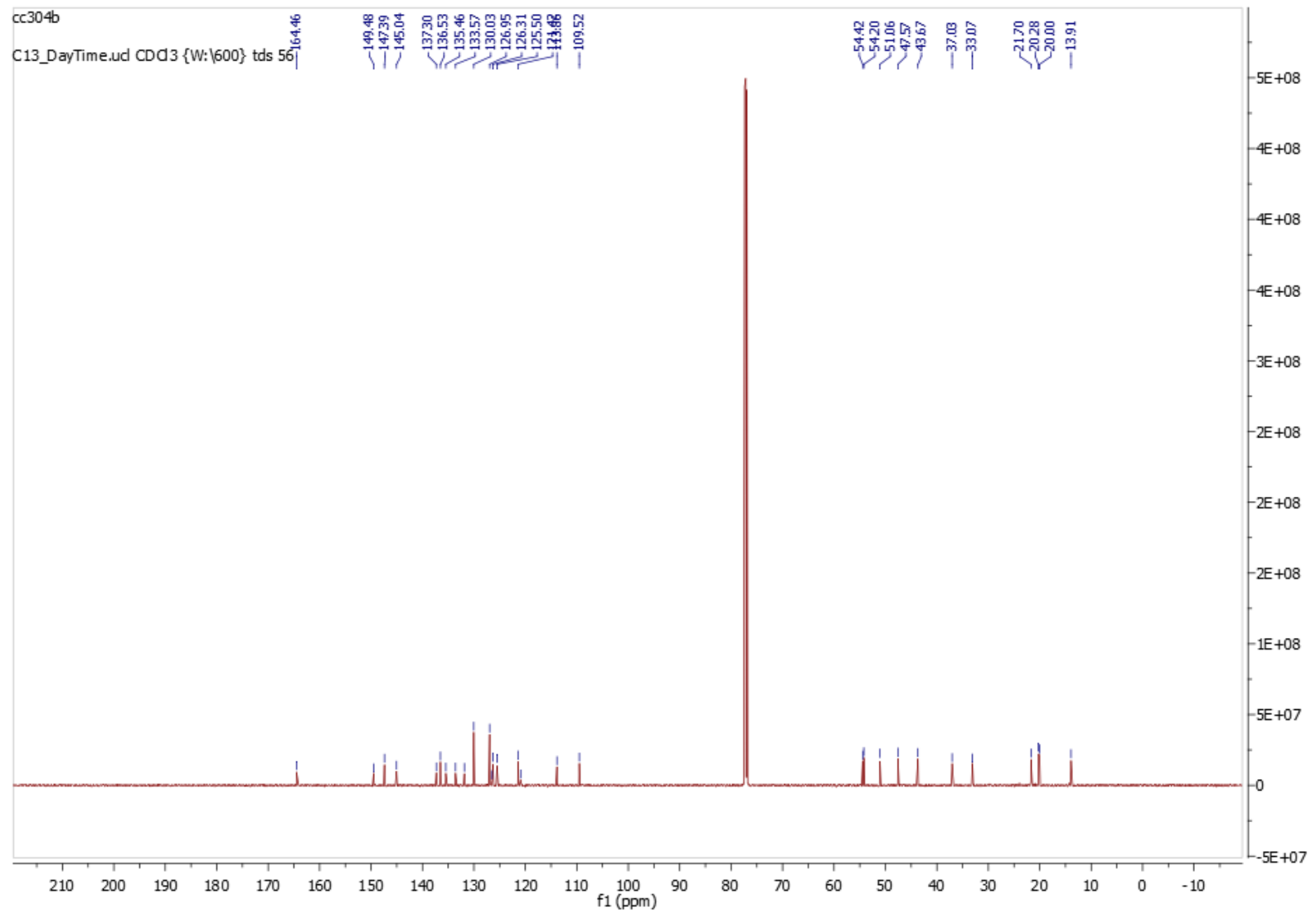

N-((1*S*,2*S*,4*R*,6*R*)-6-(2-methoxyphenyl)-1,7,7-trimethylbicyclo[2.2.1]heptan-2-yl)picolinamide **2i**

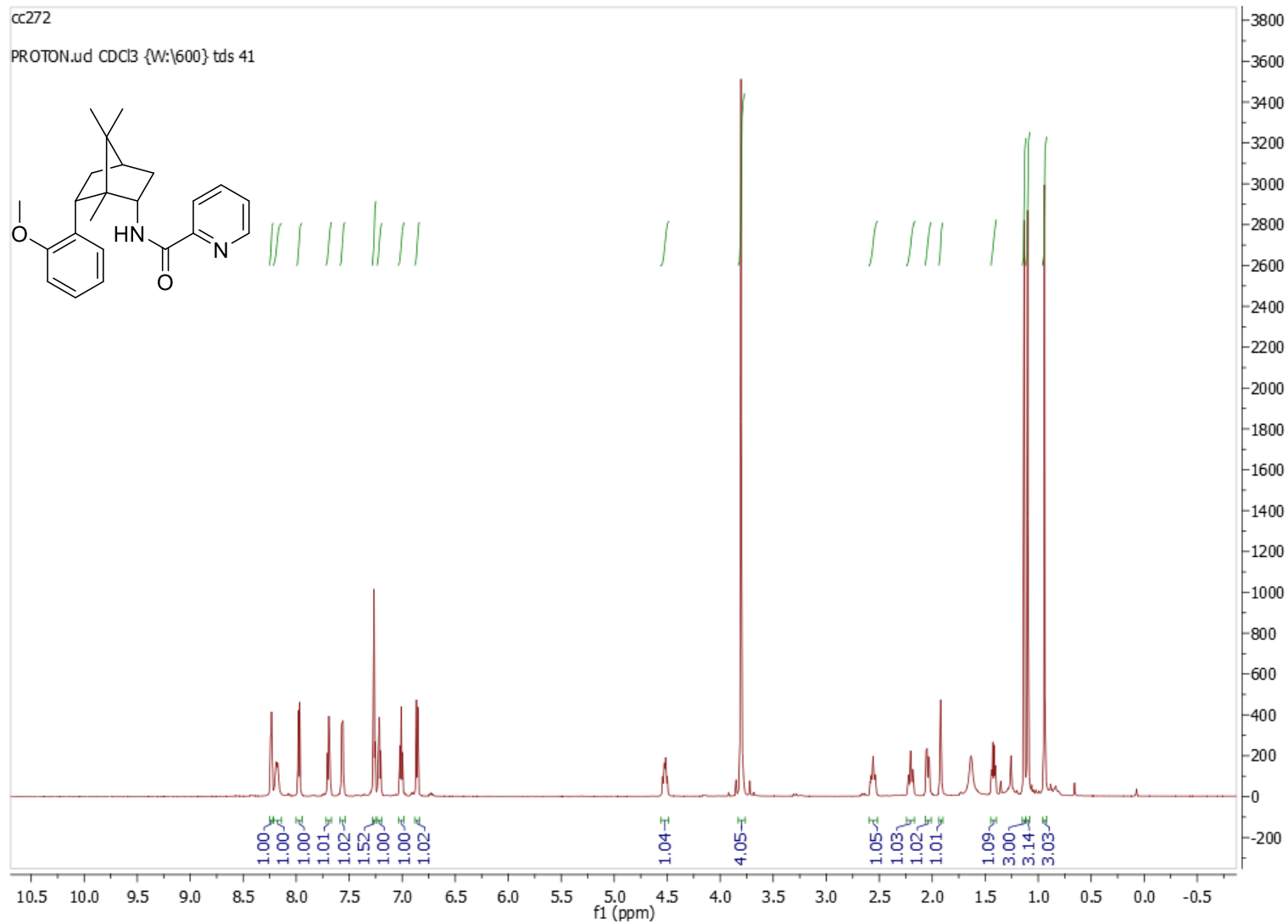

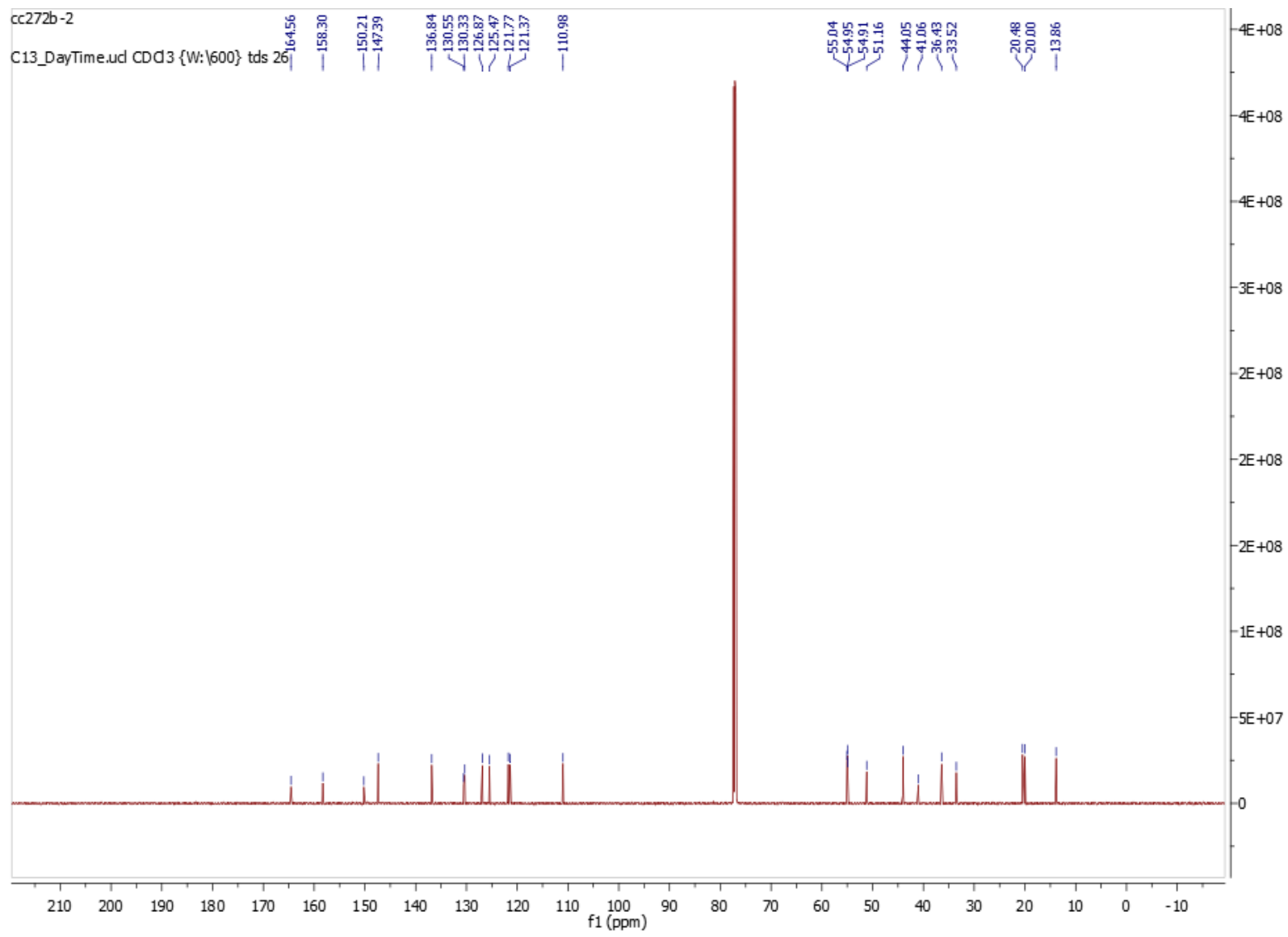

N-((1*S*,2*S*,4*R*,6*R*)-6-(3-methoxyphenyl)-1,7,7-trimethylbicyclo[2.2.1]heptan-2-yl)picolinamide **2j**

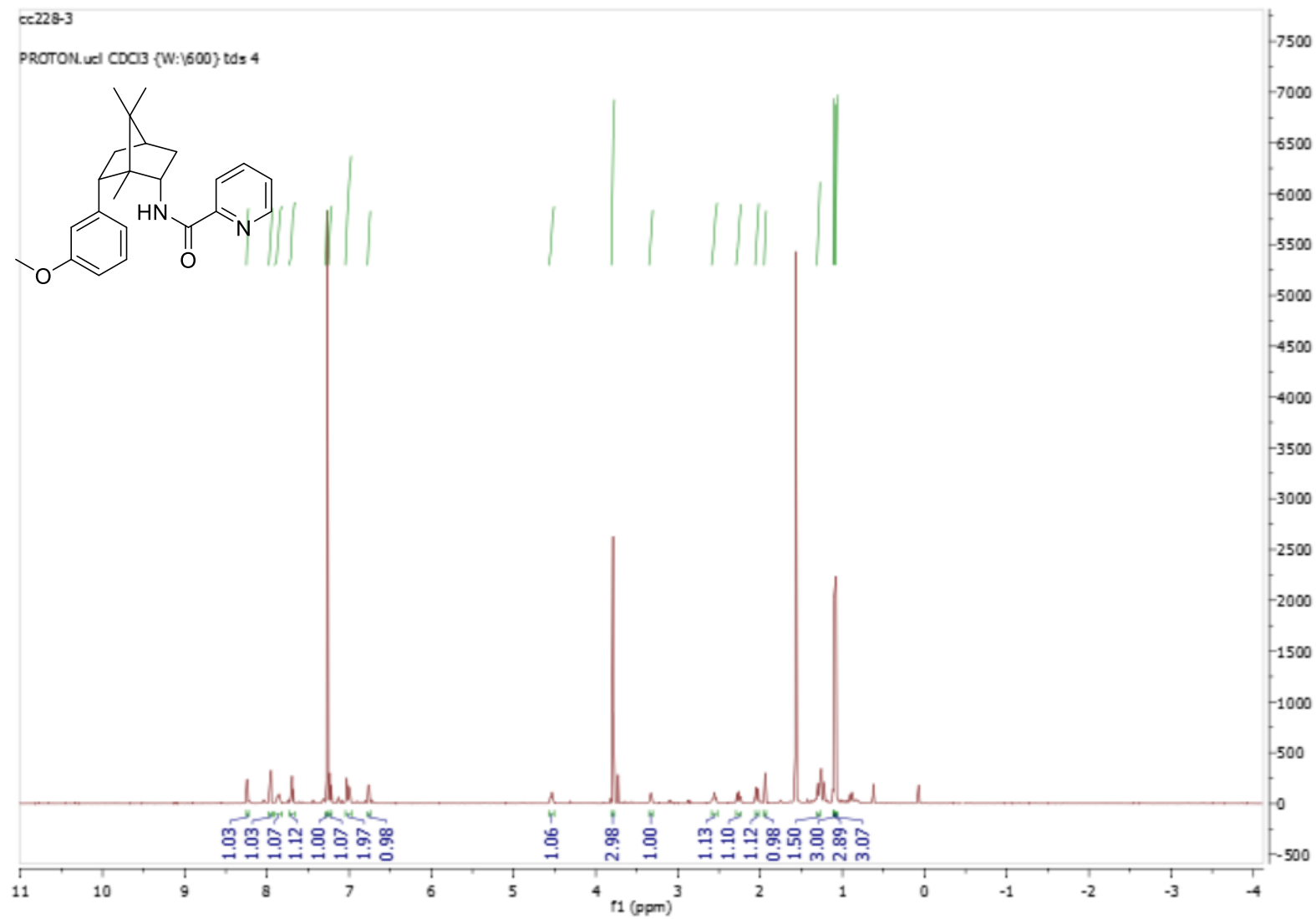

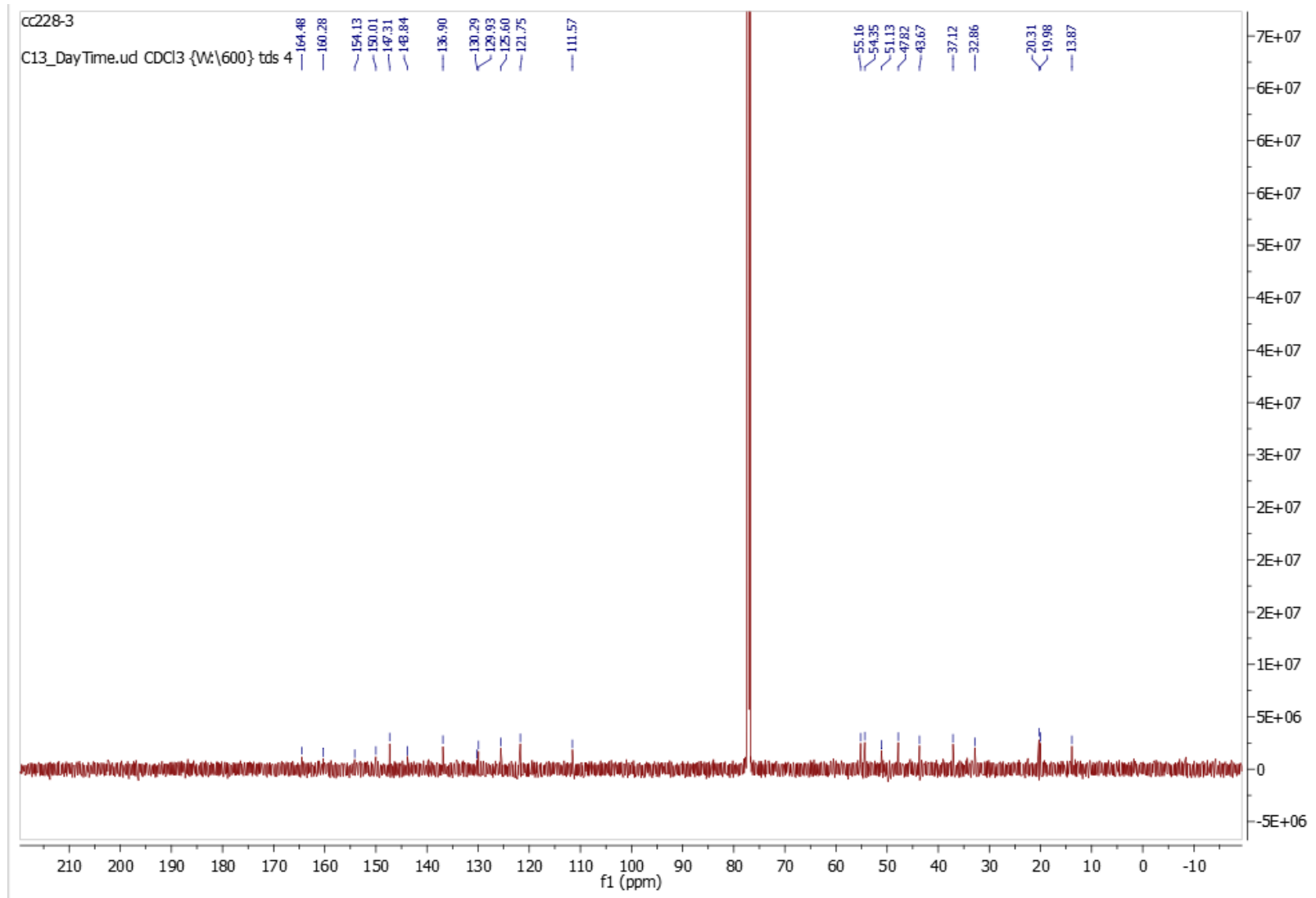

N-((1*S*,2*S*,4*R*,6*S*)-1,7,7-trimethyl-6-phenylbicyclo[2.2.1]heptan-2-yl)picolinamide **2k**

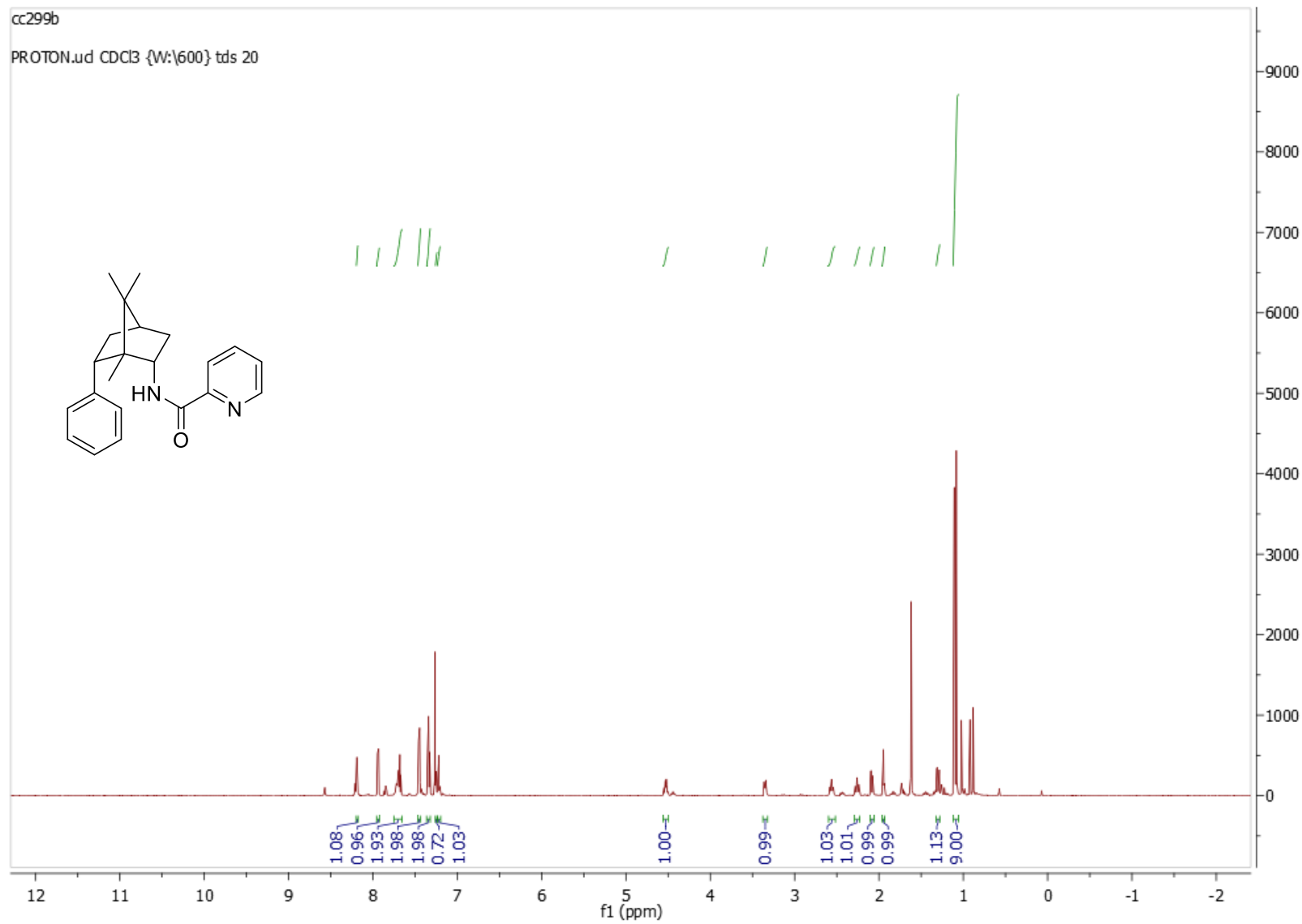

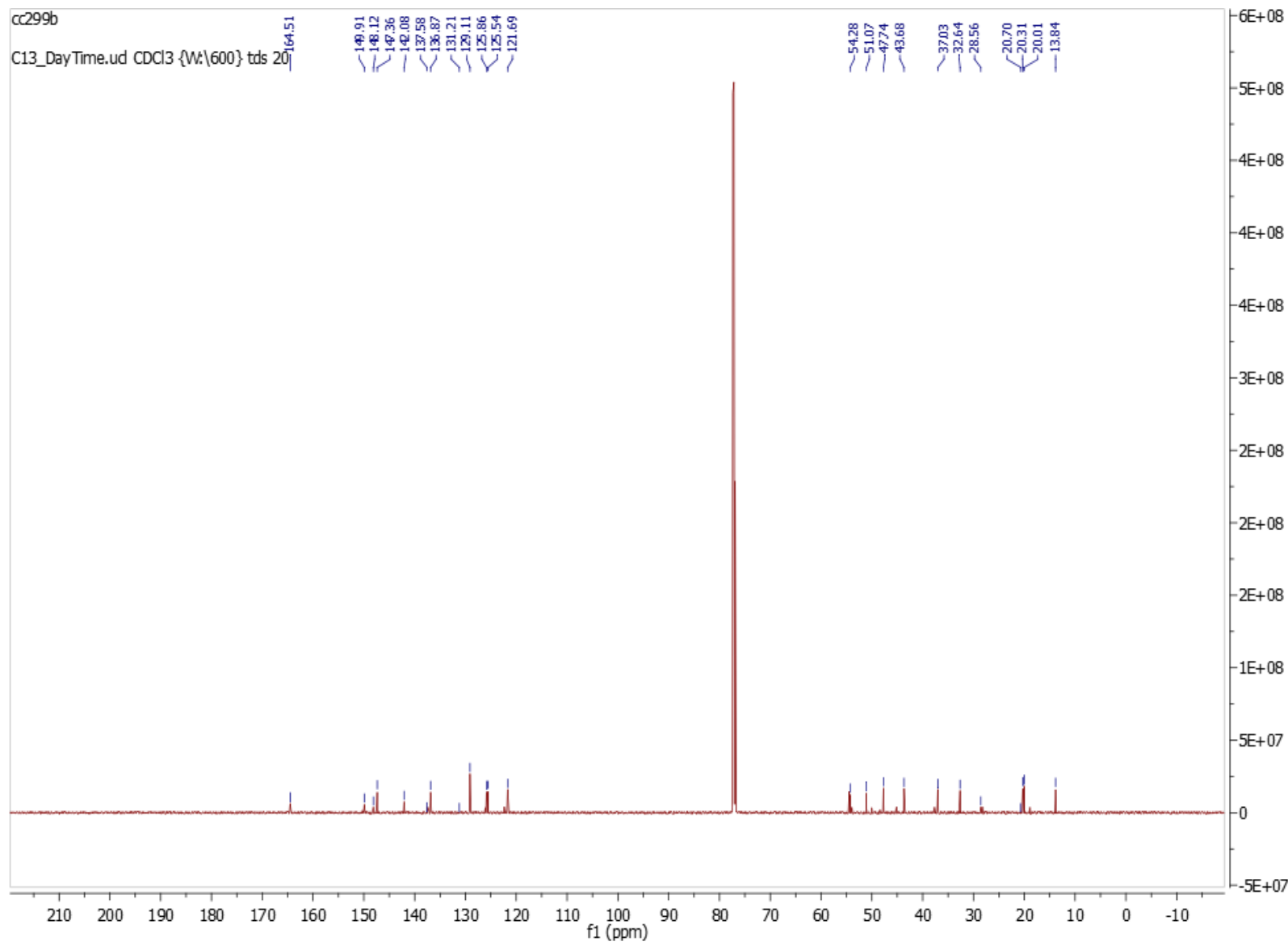

N-((1*S*,2*S*,4*R*,6*S*)-6-(2-cyanophenyl)-1,7,7-trimethylbicyclo[2.2.1]heptan-2-yl)picolinamide **21**

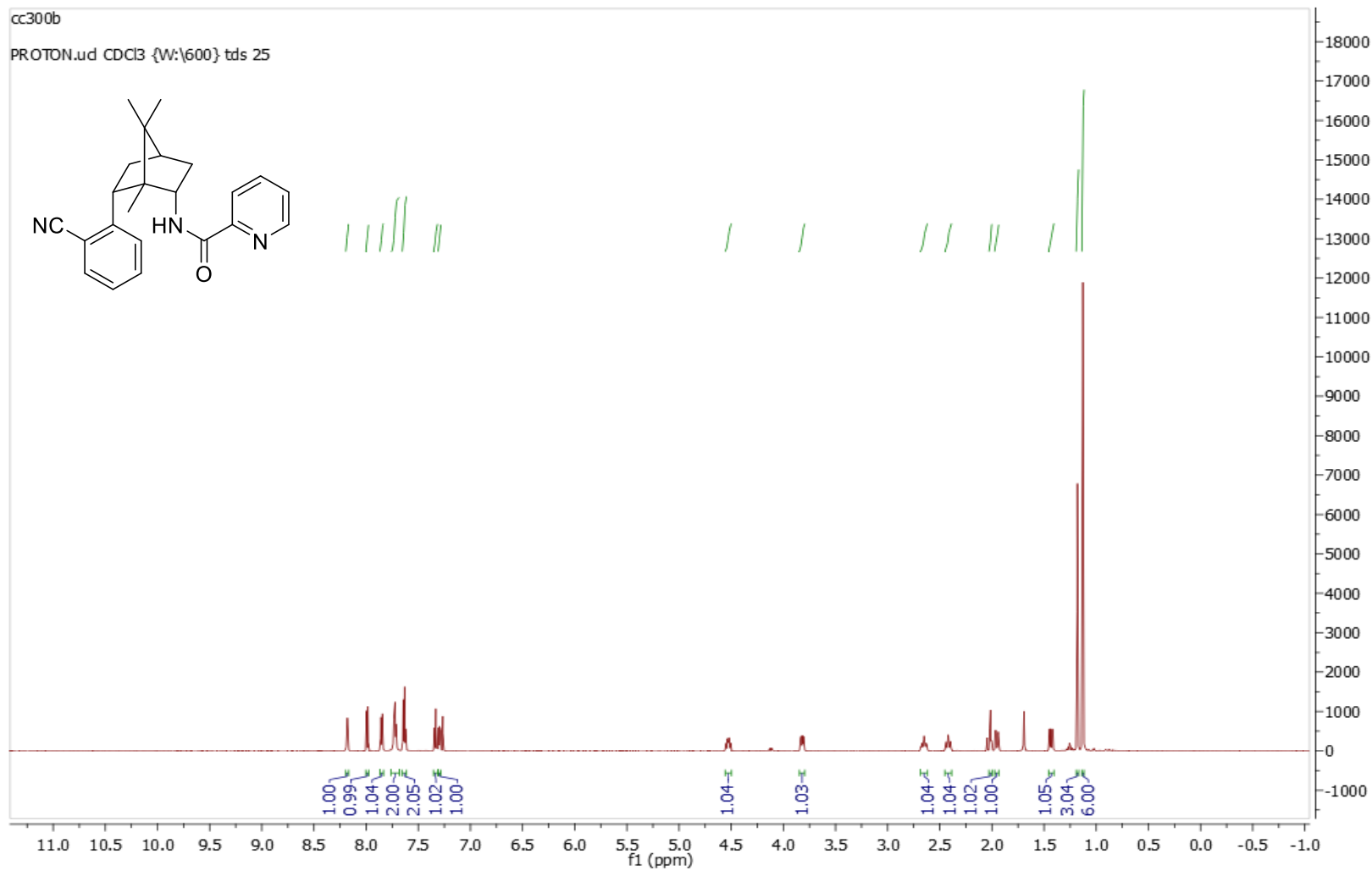

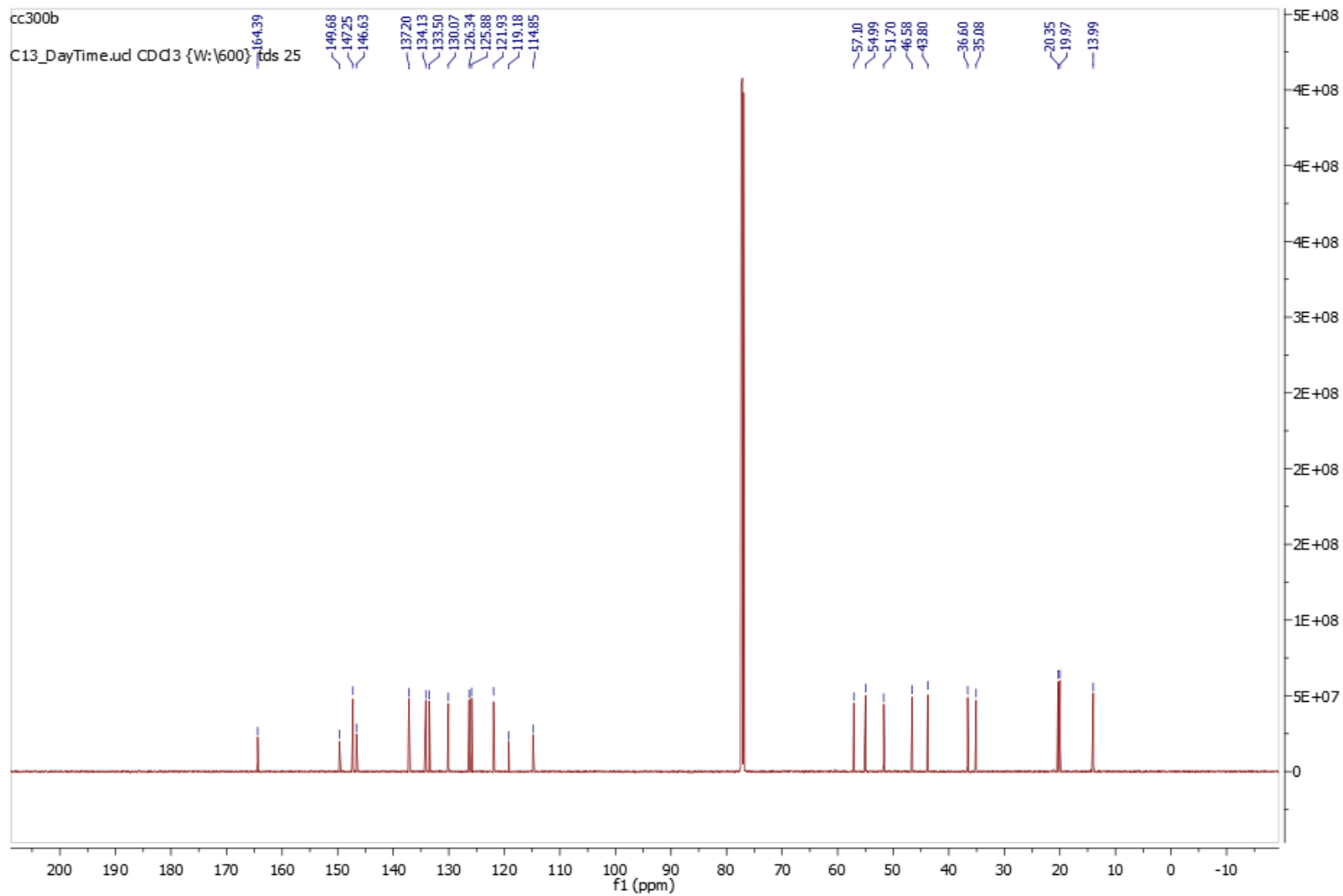

N-((1*S*,2*S*,4*R*,6*S*)-6-(3-hydroxyphenyl)-1,7,7-trimethylbicyclo[2.2.1]heptan-2-yl)picolinamide **2m**

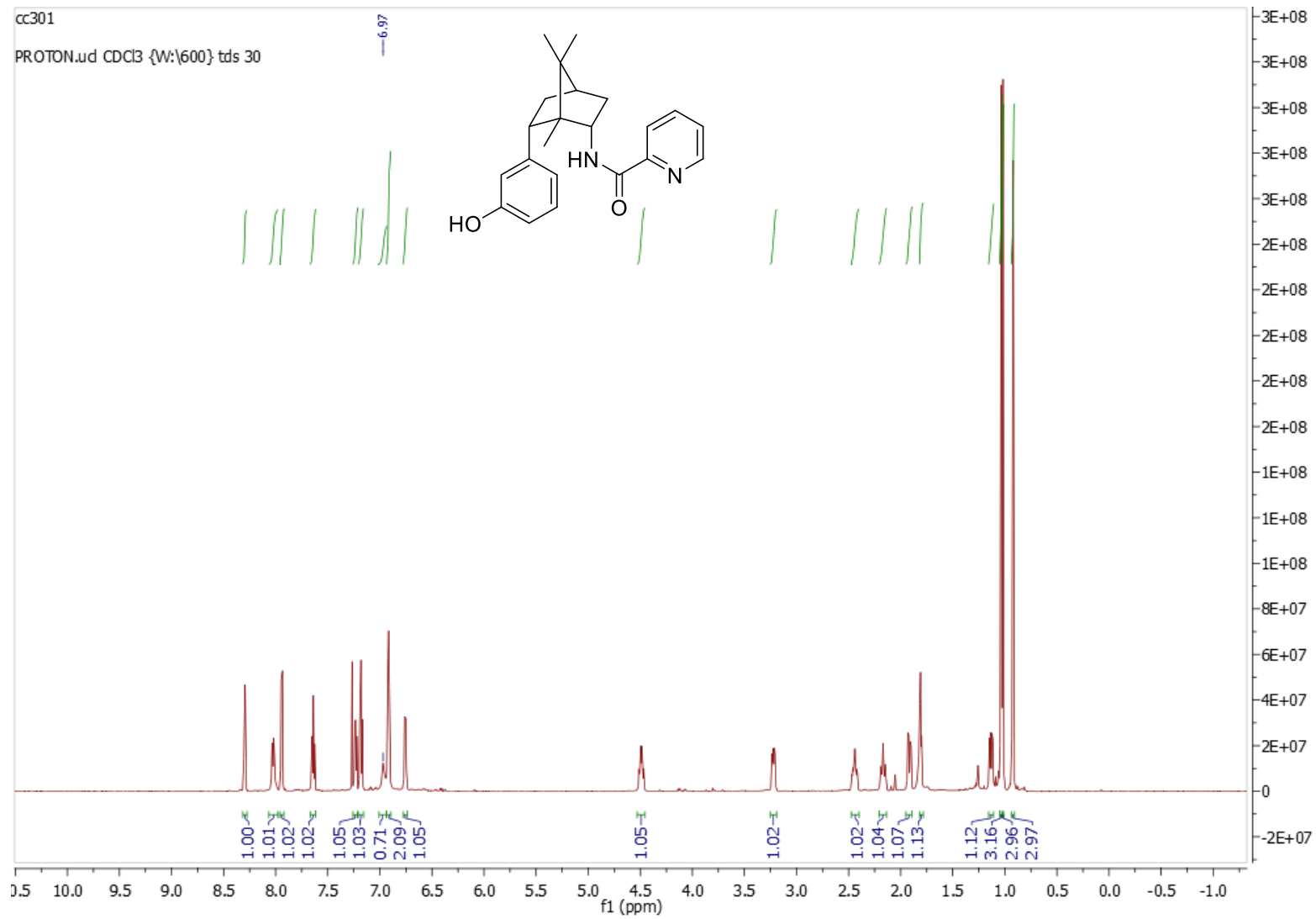

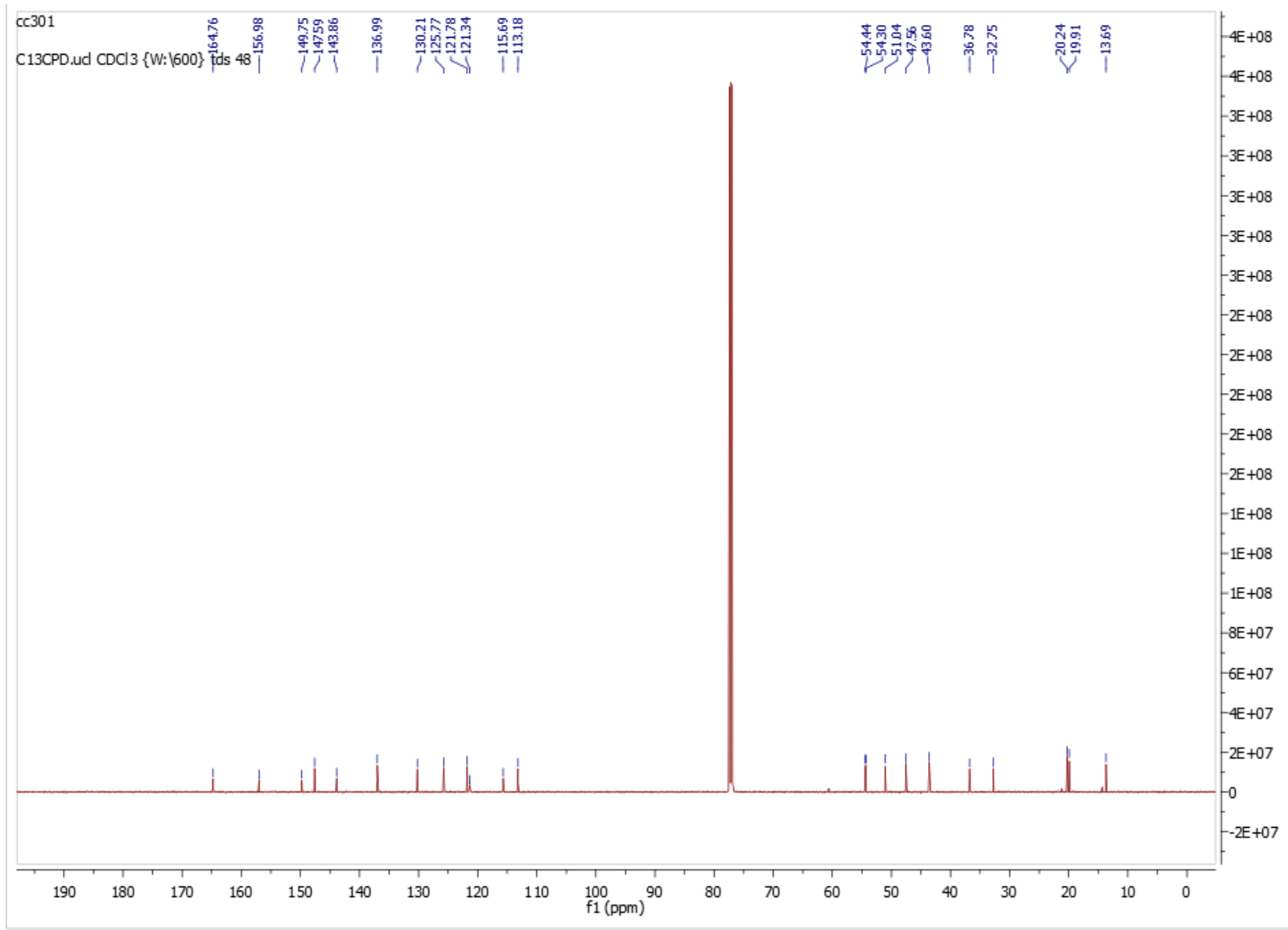

N-((1*S*,2*S*,4*R*,6*S*)-1,7,7-trimethyl-6-(thiophen-3-yl)bicyclo[2.2.1]hepten-2-yl)picolinamide **2n**

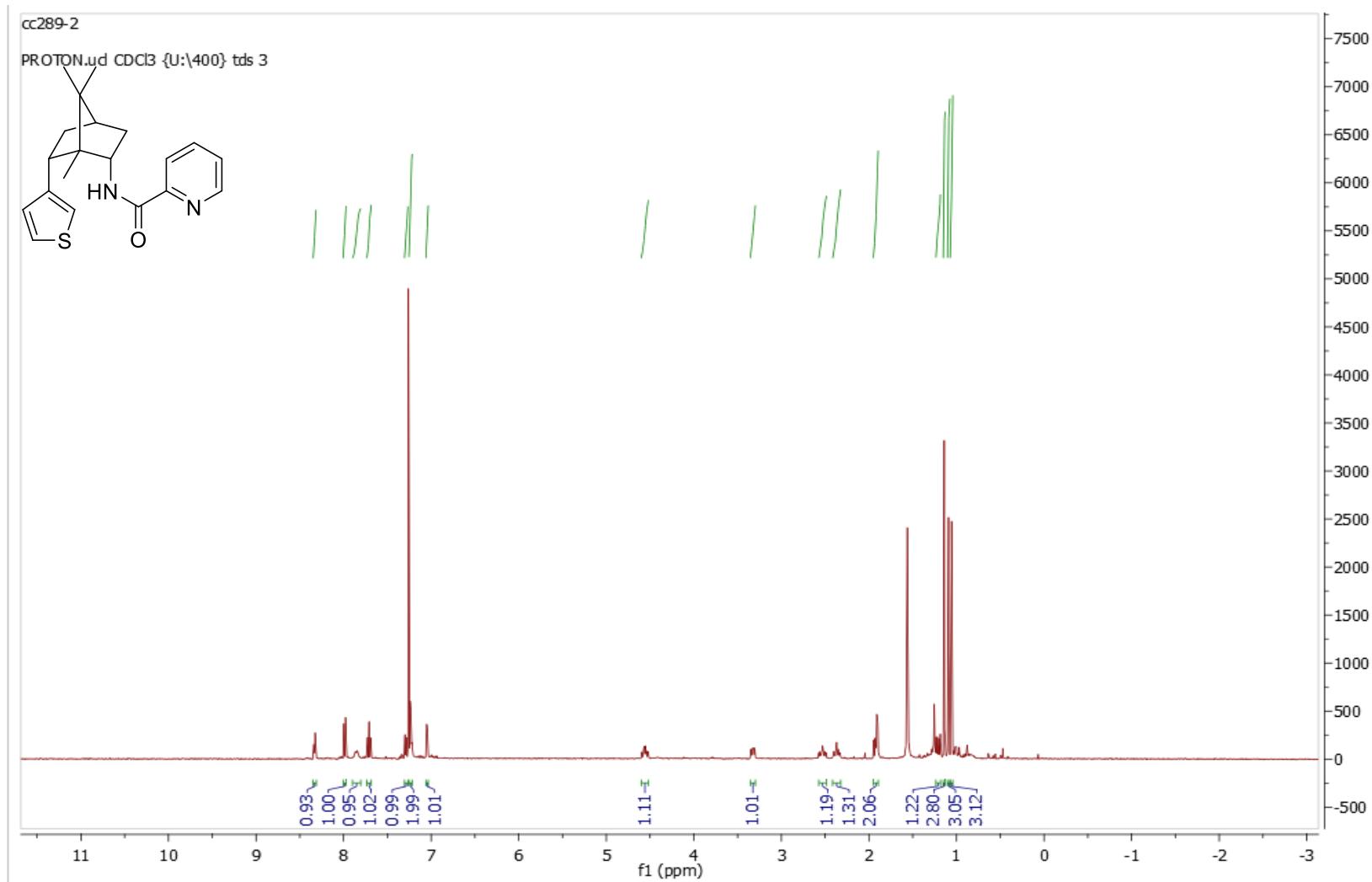

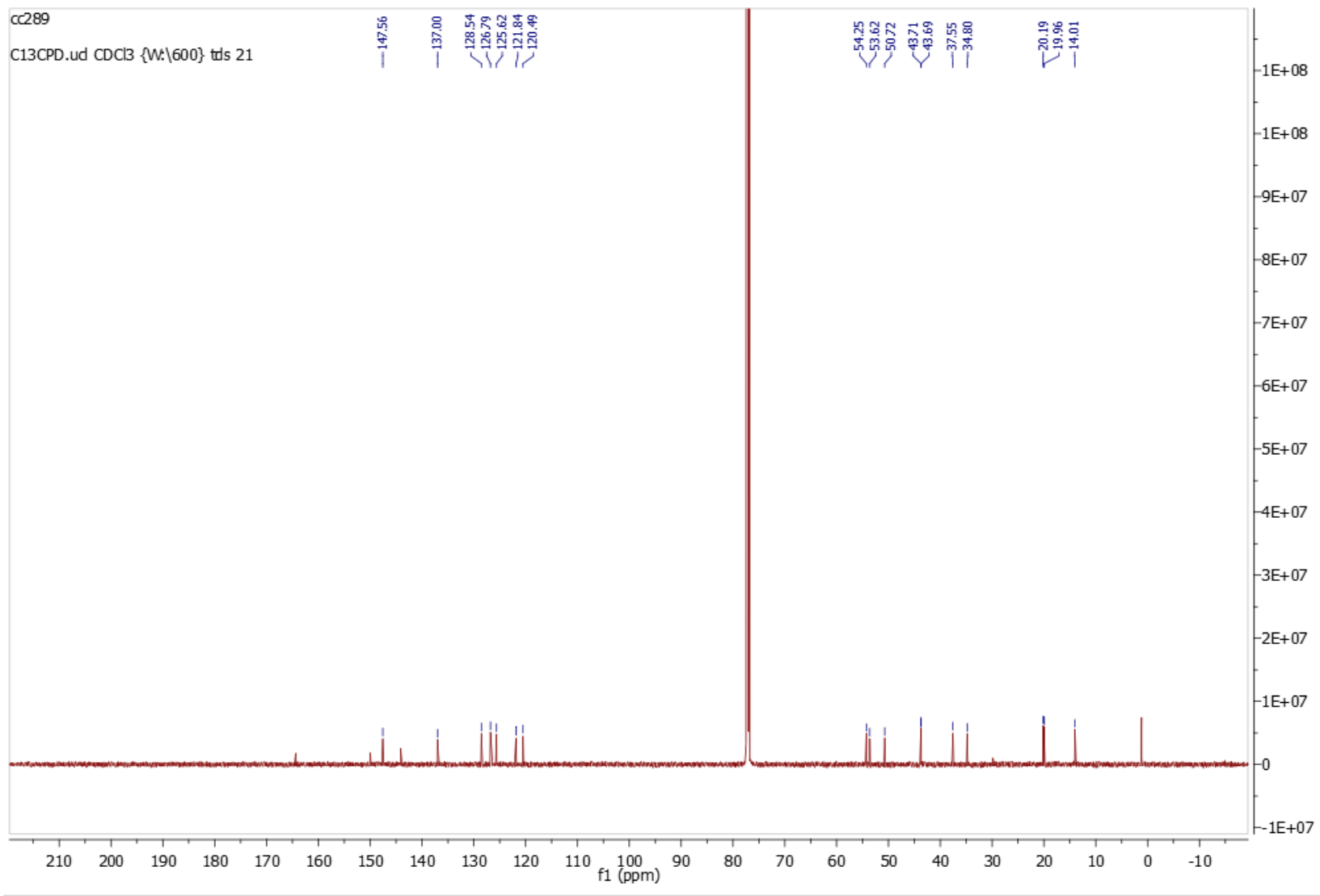

N-((1*S*,2*S*,4*R*,6*S*)-6-(3-formylphenyl)-1,7,7-trimethylbicyclo[2.2.1]heptan-2-yl)picolinamide **2o**

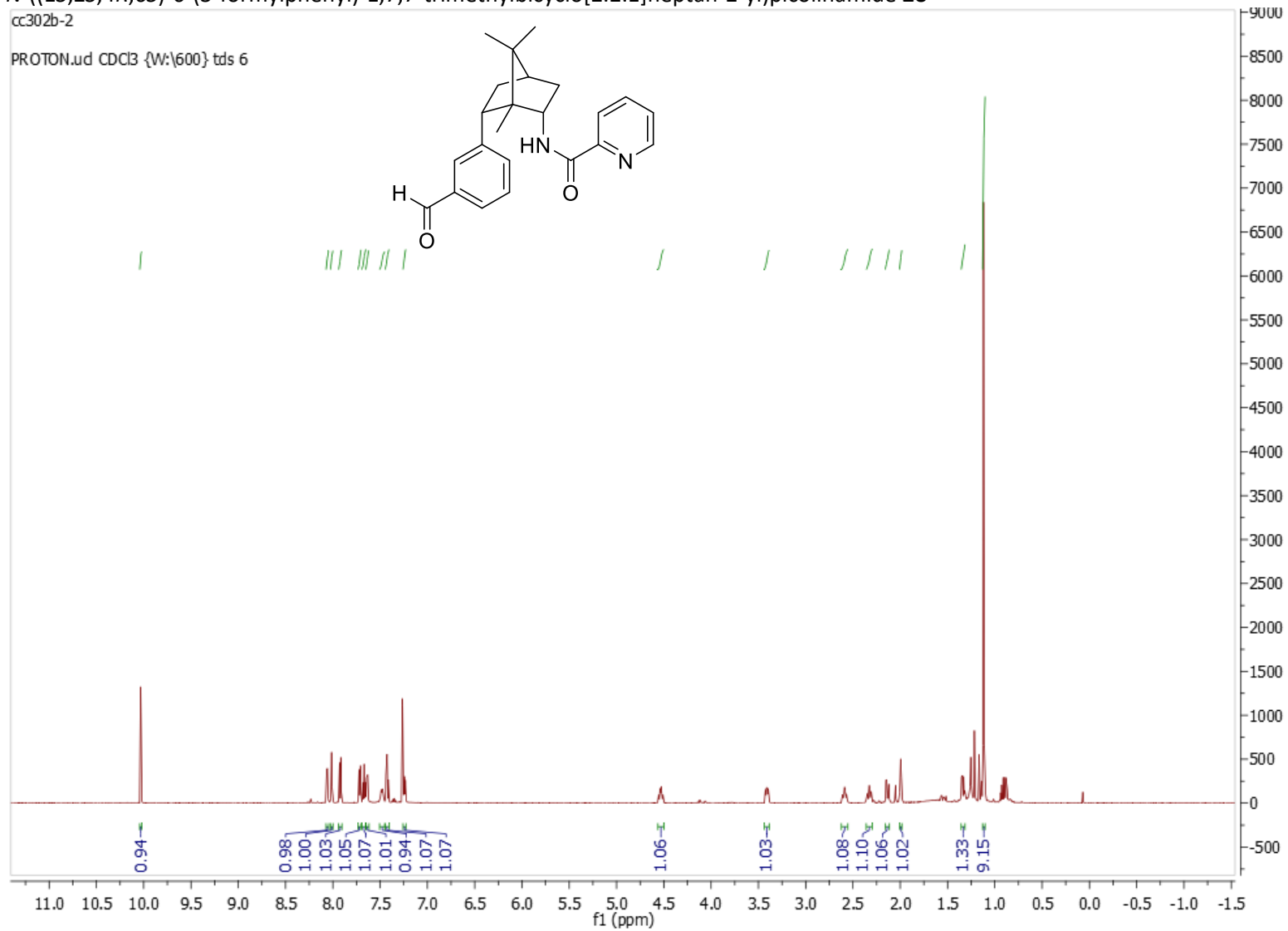

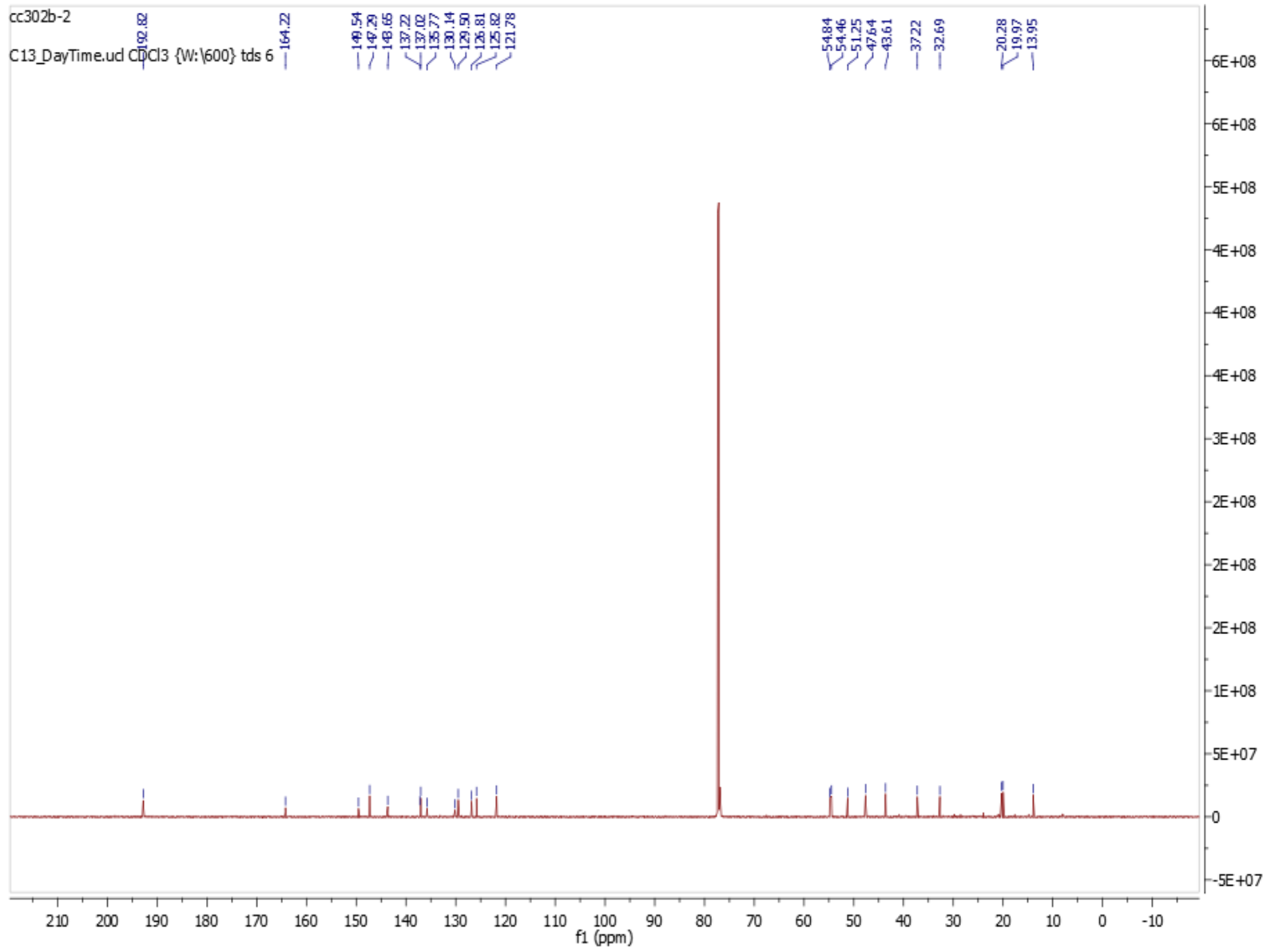

N-((1*S*,2*S*,4*R*,6*S*)-6-(4-formylphenyl)-1,7,7-trimethylbicyclo[2.2.1]heptan-2-yl)picolinamide **2p**

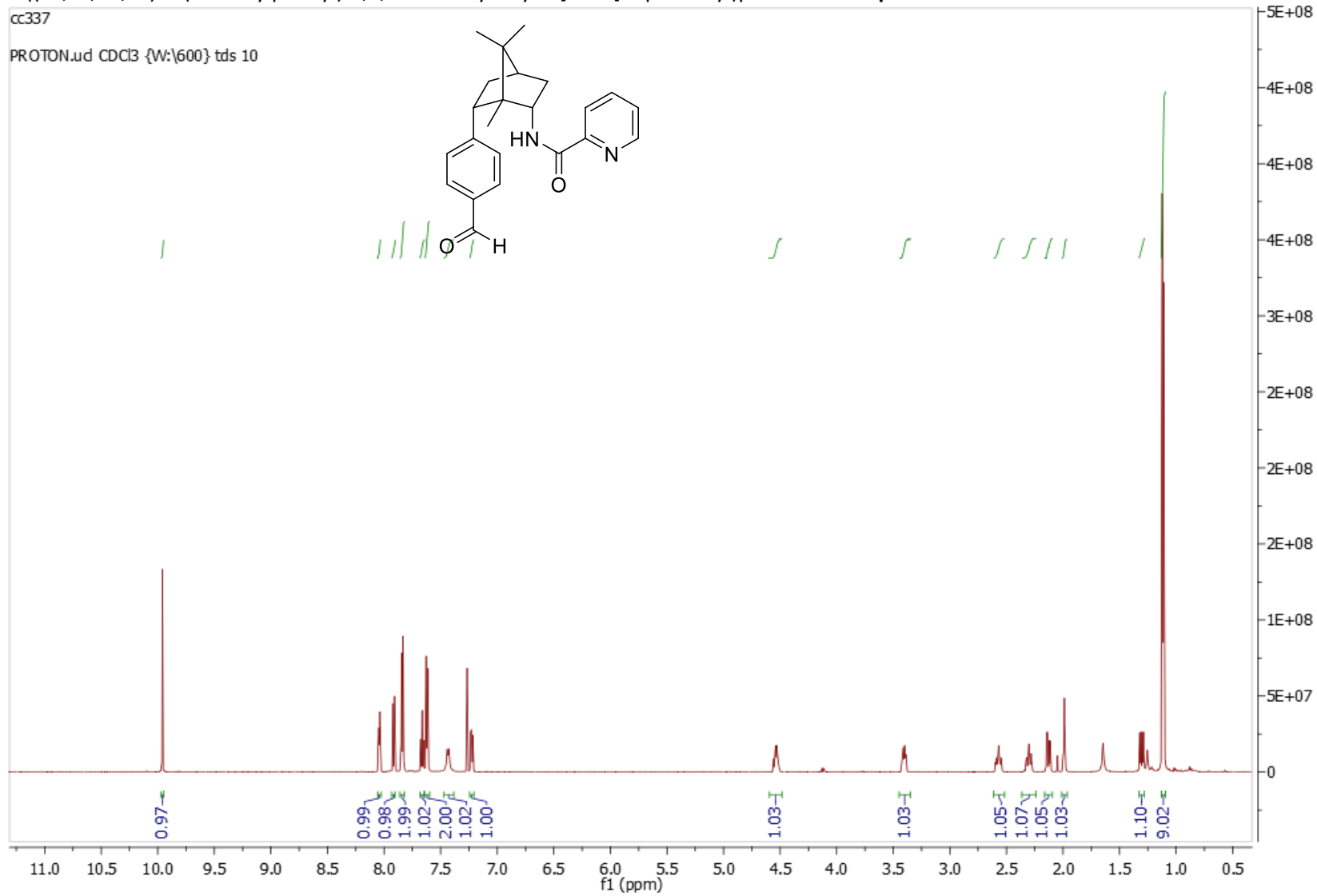

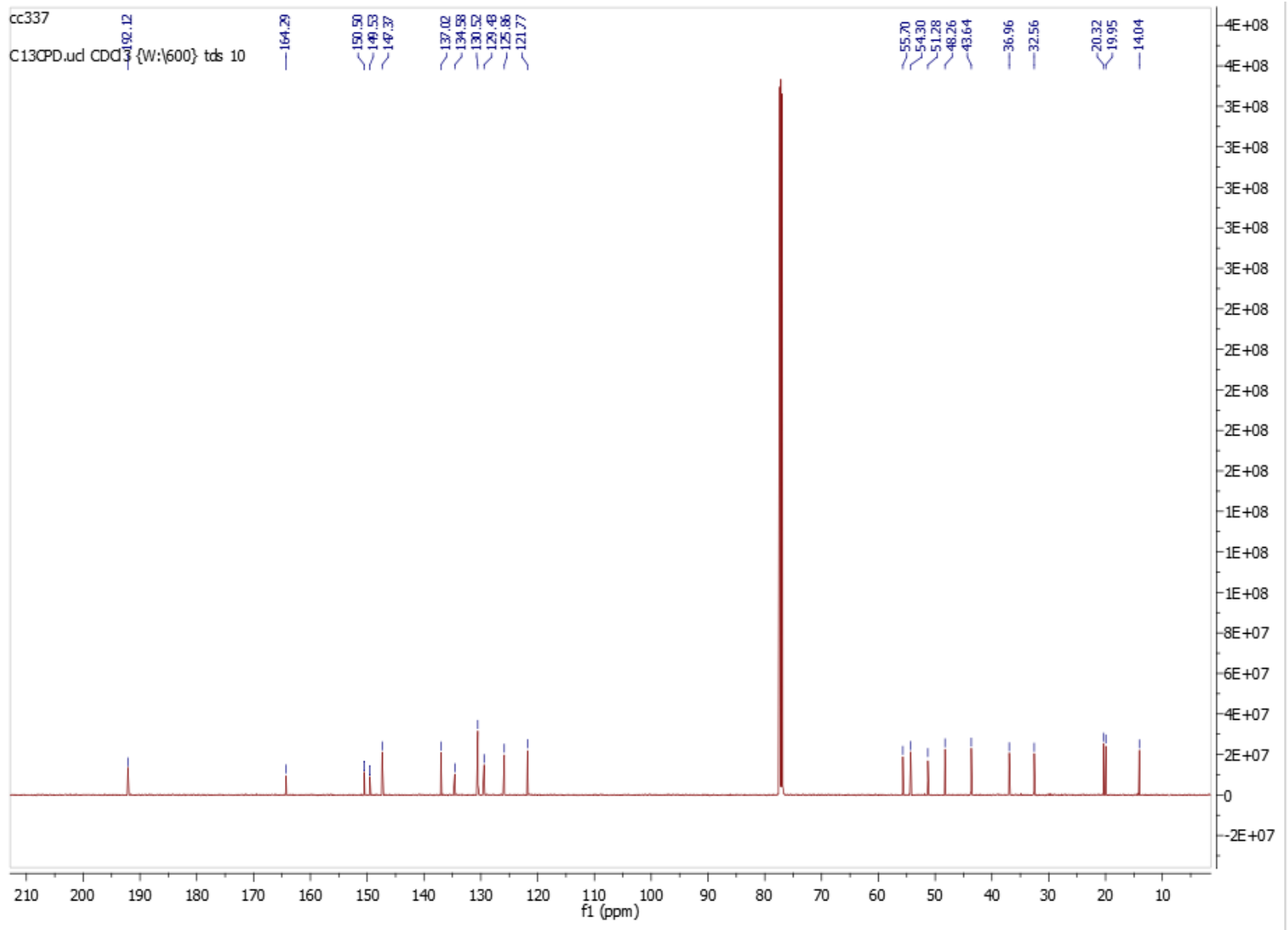

N-((1*S*,2*S*,4*R*,6*S*)-6-(4-hydroxyphenyl)-1,7,7-trimethylbicyclo[2.2.1]heptan-2-yl)picolinamide (2q).

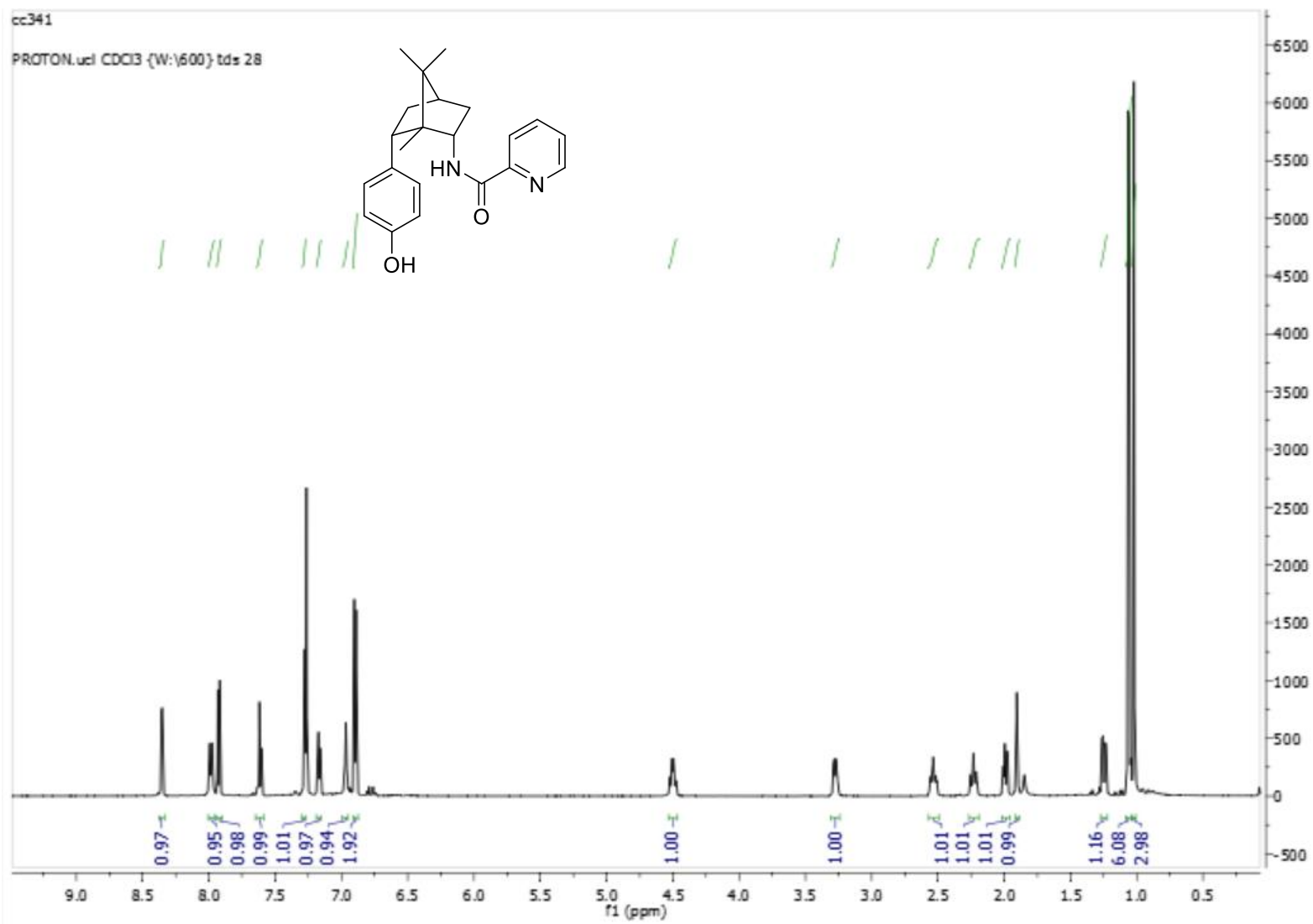

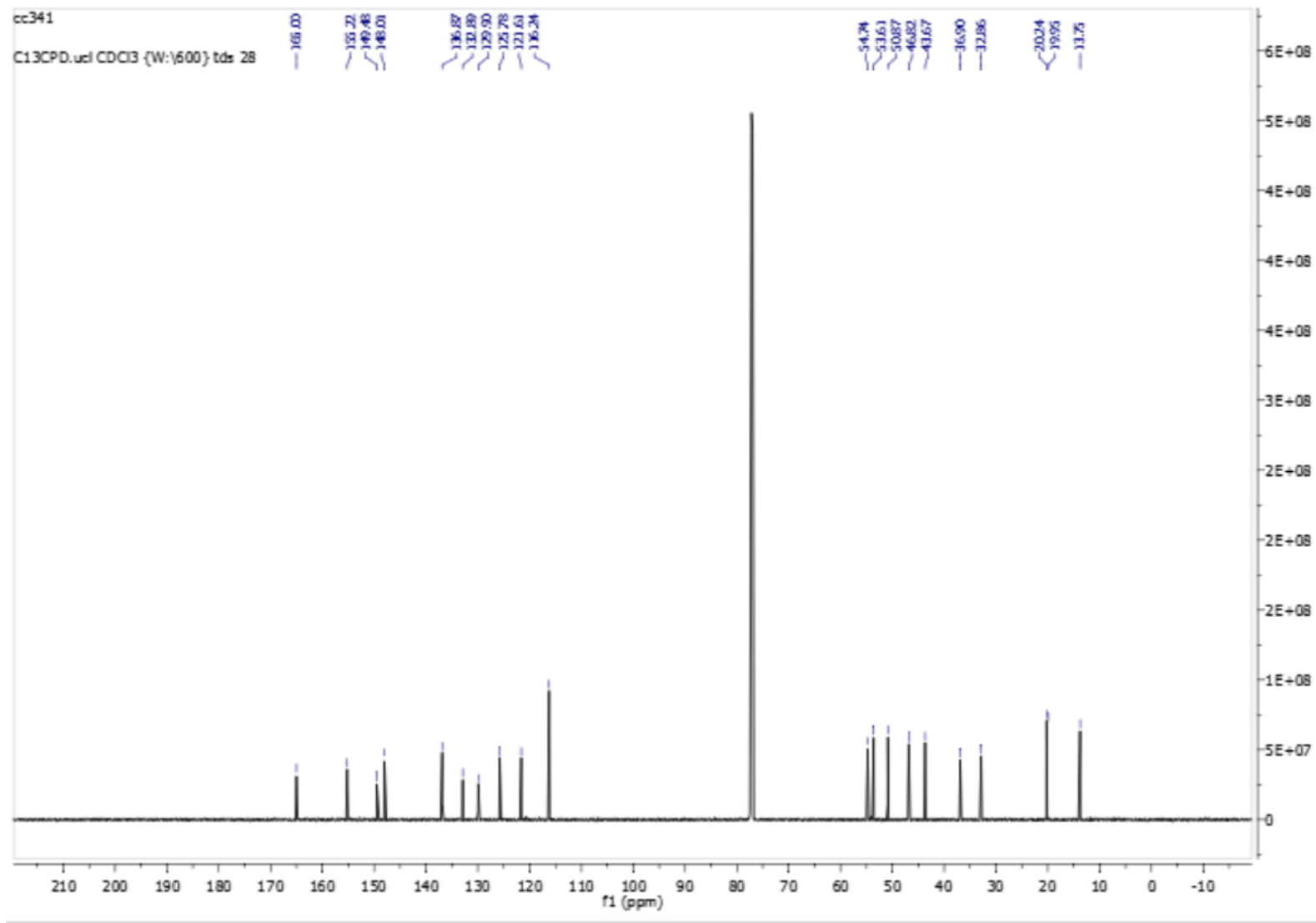

Methyl-4-((1S,2S,4R,6S)-1,7,7-trimethyl-6-(picolinamide)bicyclo[2.2.1]heptan-2-yl)benzoate 2r

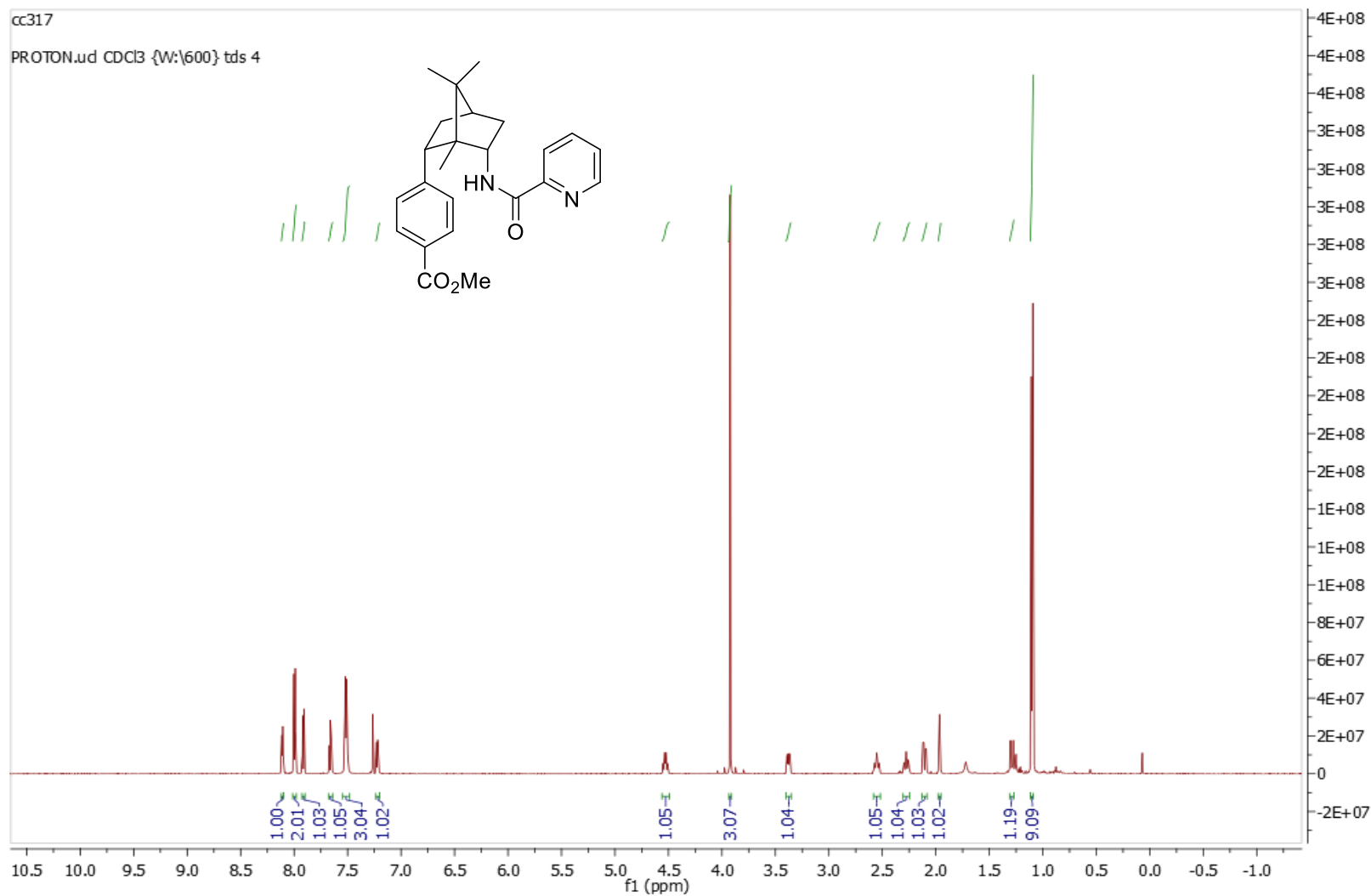

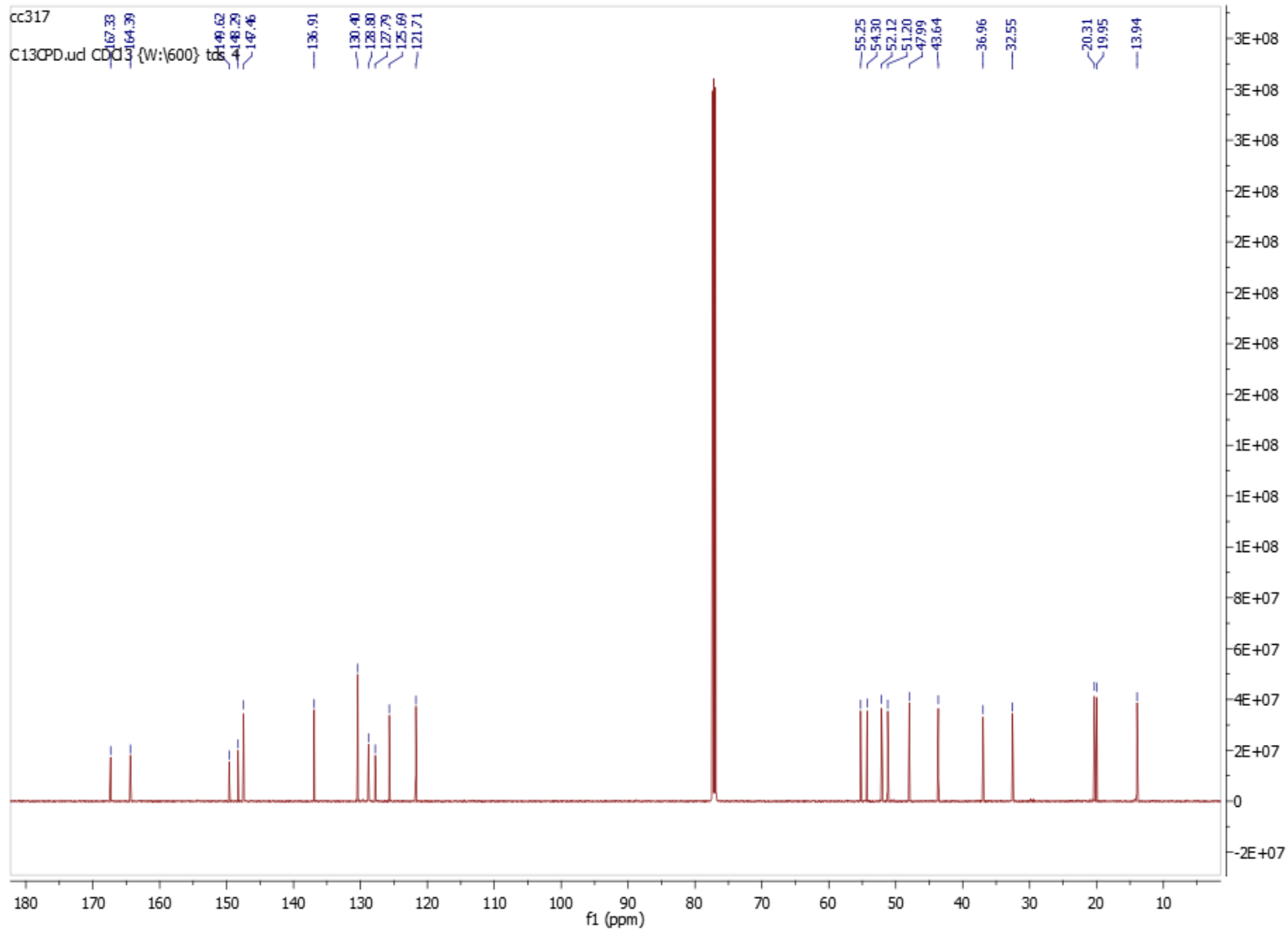

N-7-(4-methoxyphenyl)bicyclo[2.2.1]heptan-2-ylpicolinamide **4a**

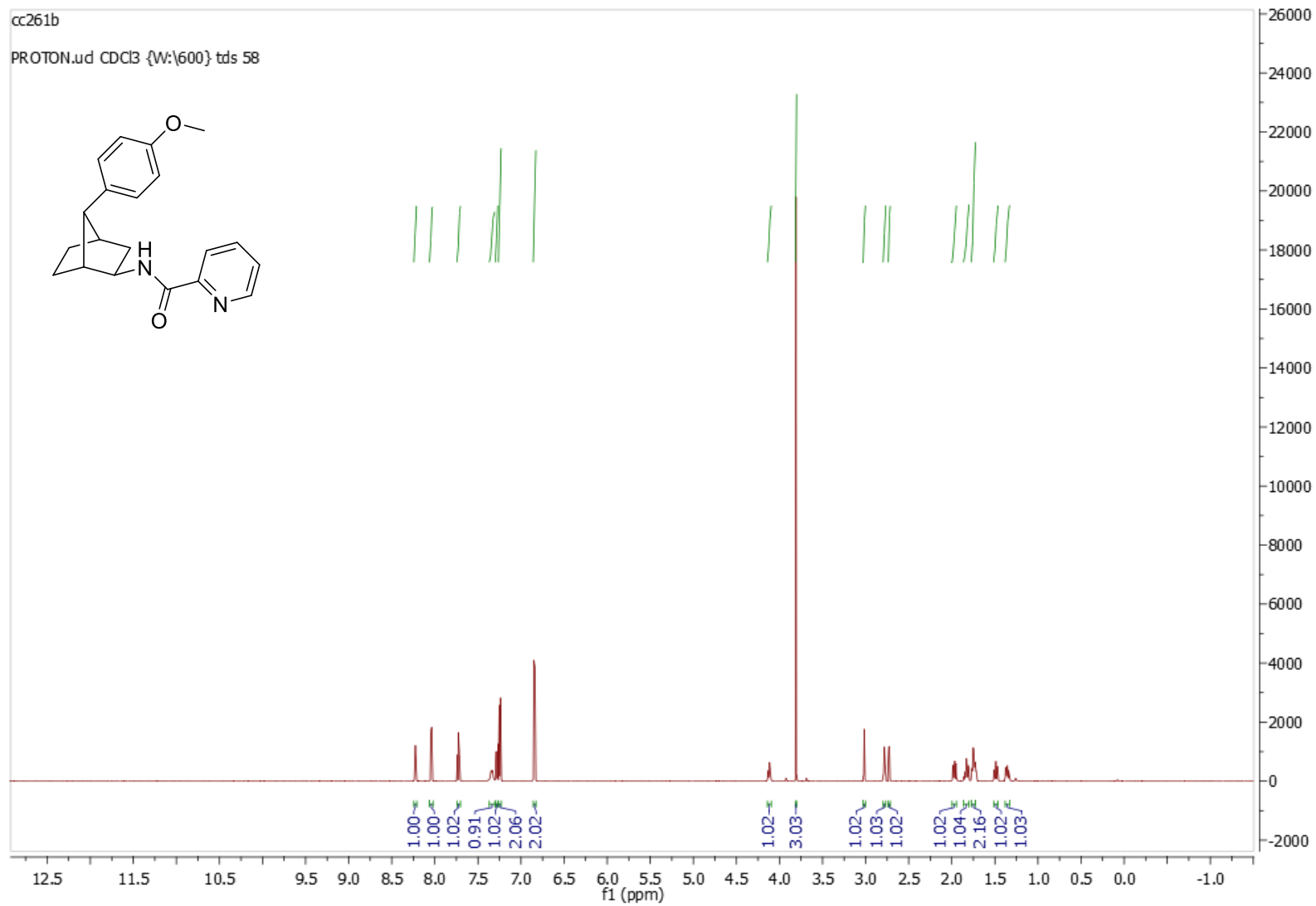

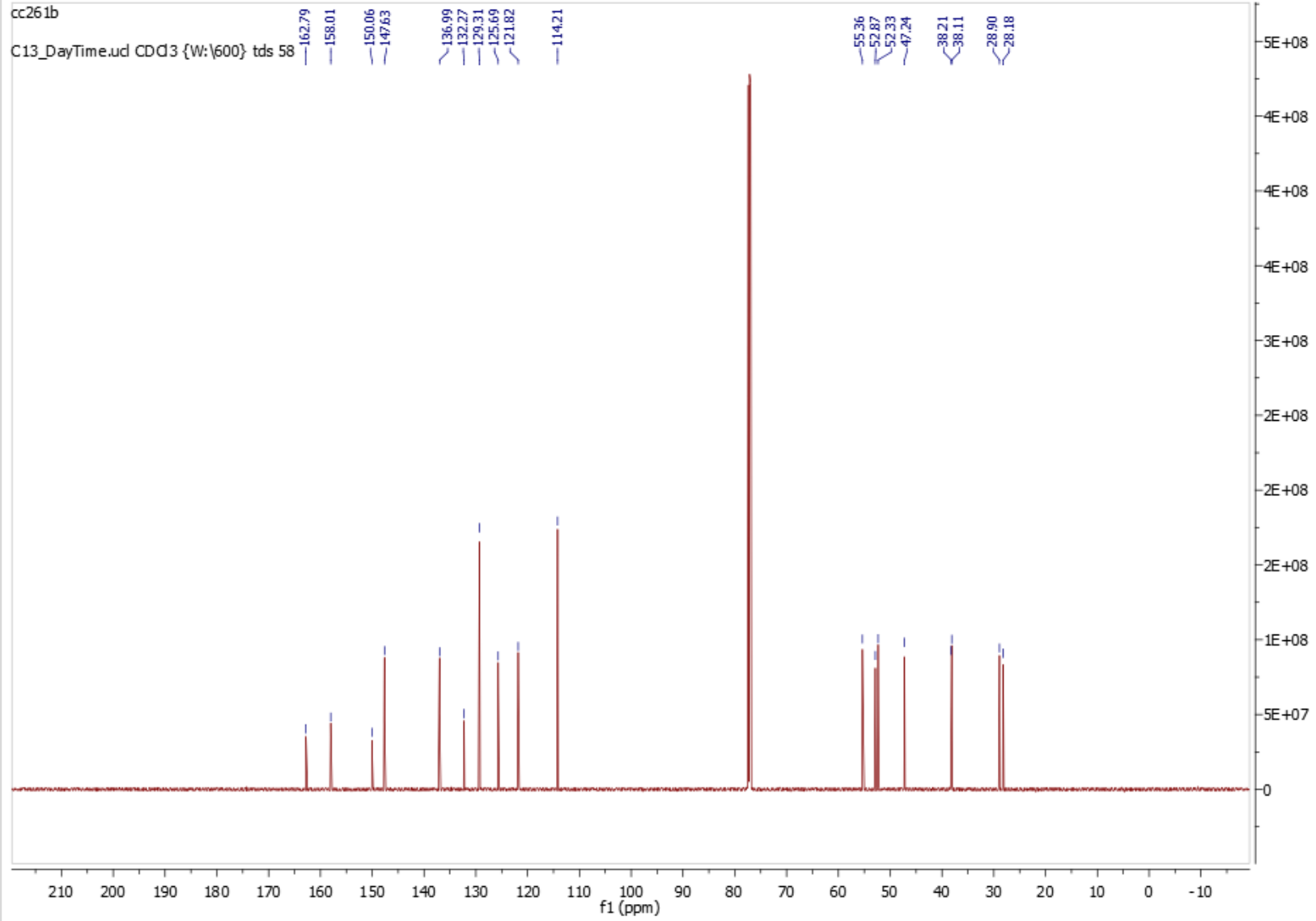

N-7-(1-tosyl-1*H*-indol-5-yl)bicyclo[2.2.1]heptan-2-ylpicolinamide **4b**

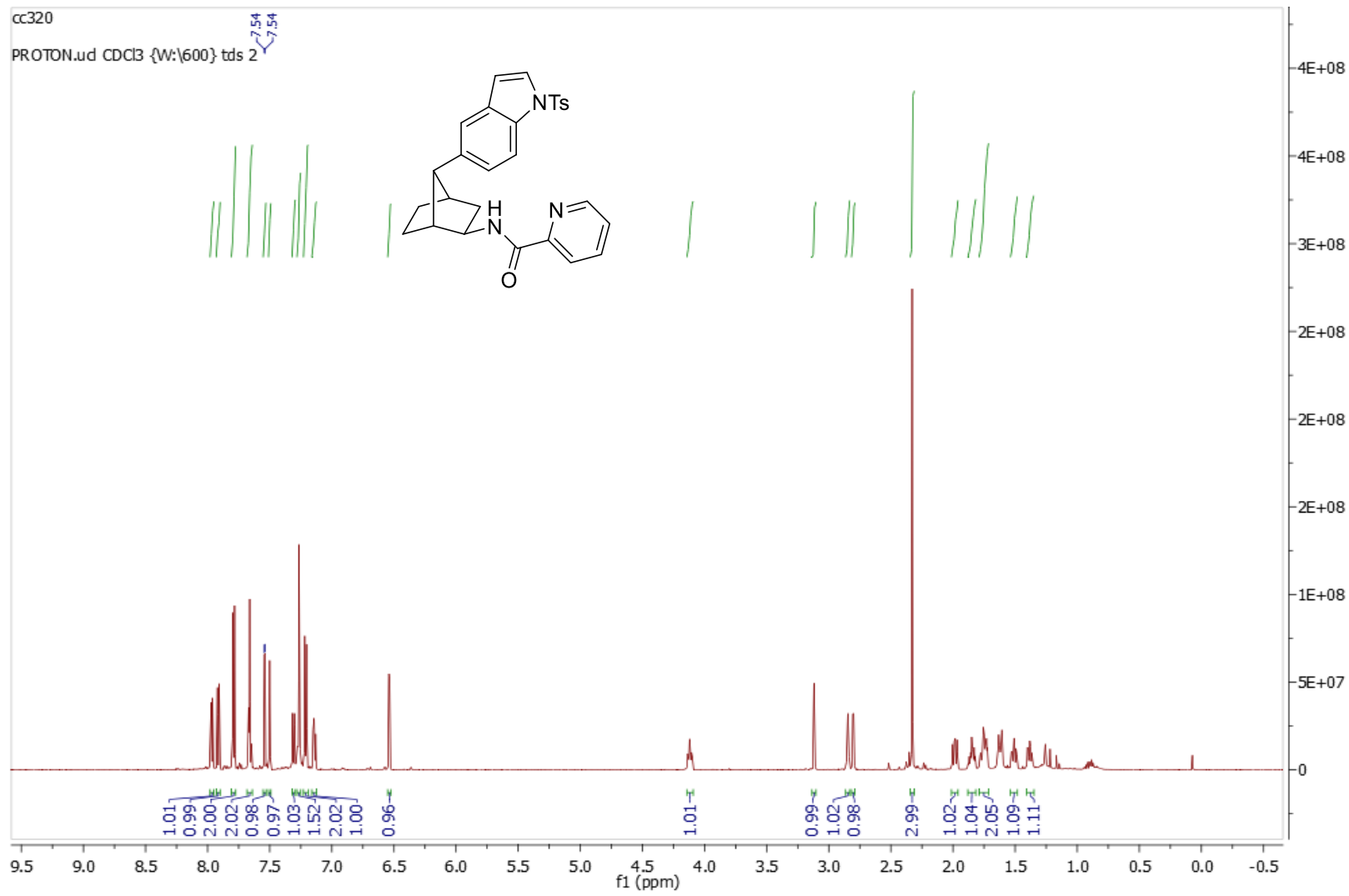

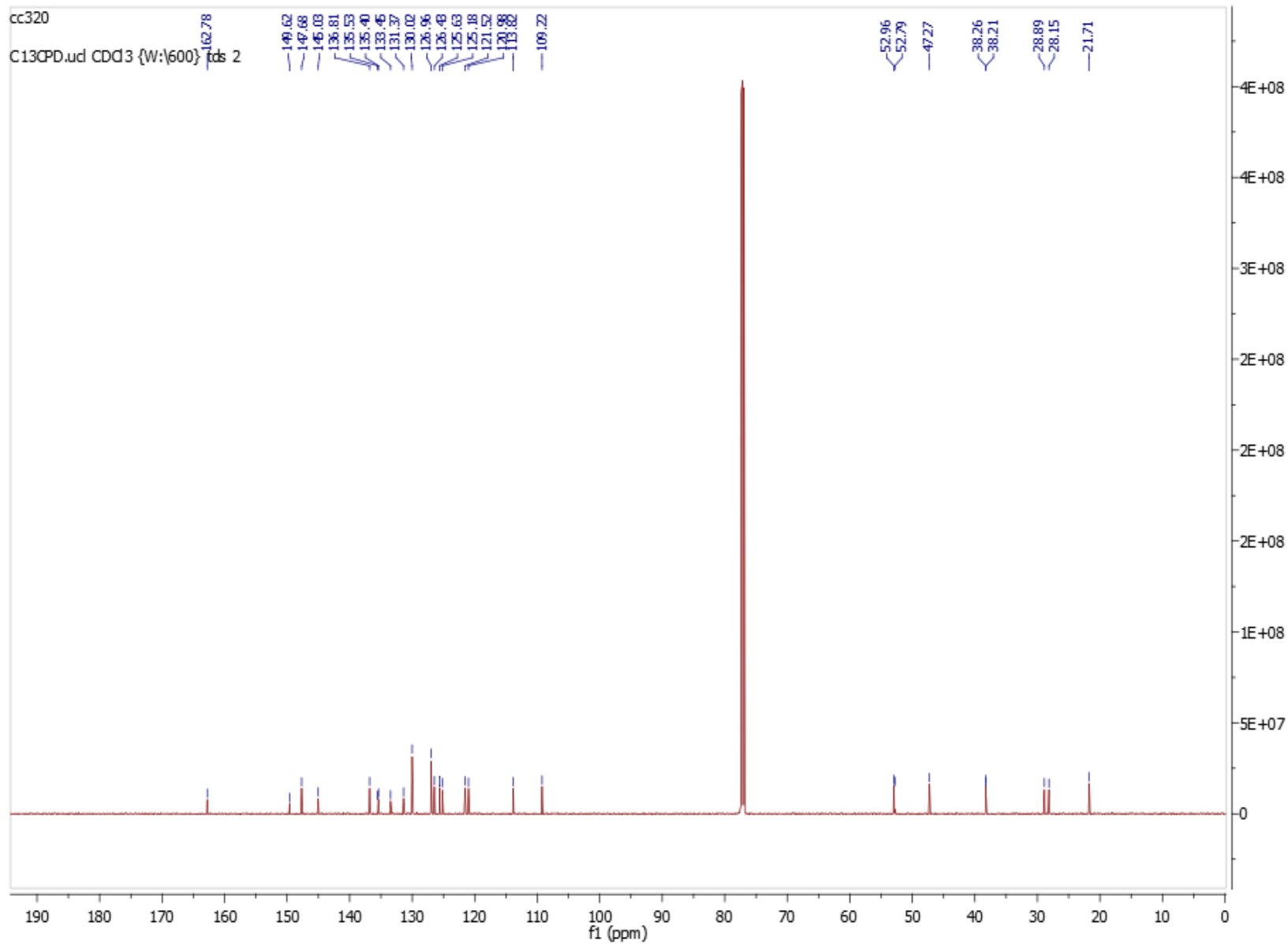

N-7-(4-fluorophenyl)bicyclo[2.2.1]heptan-2-yl)picolinamide **4c**

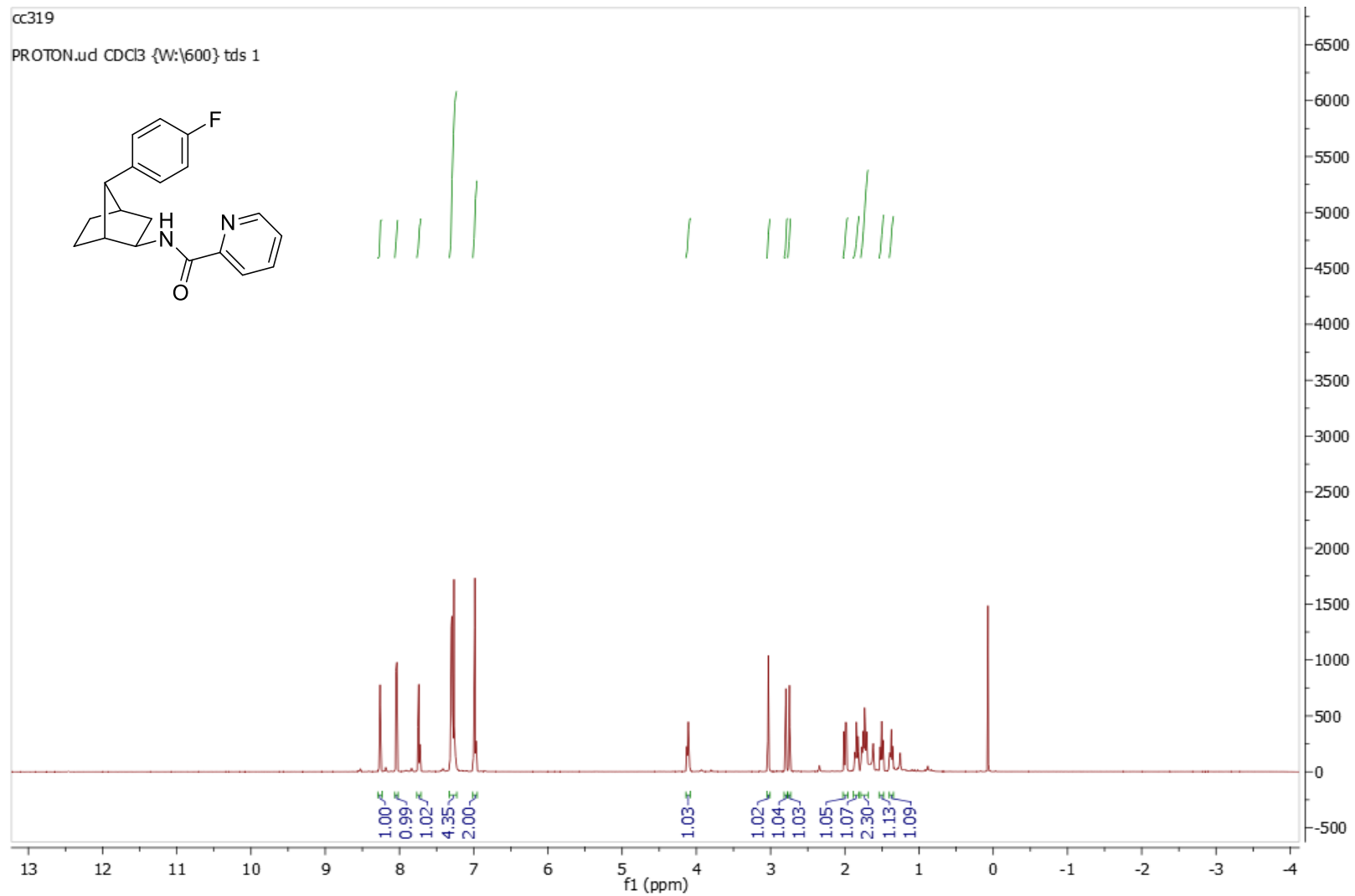

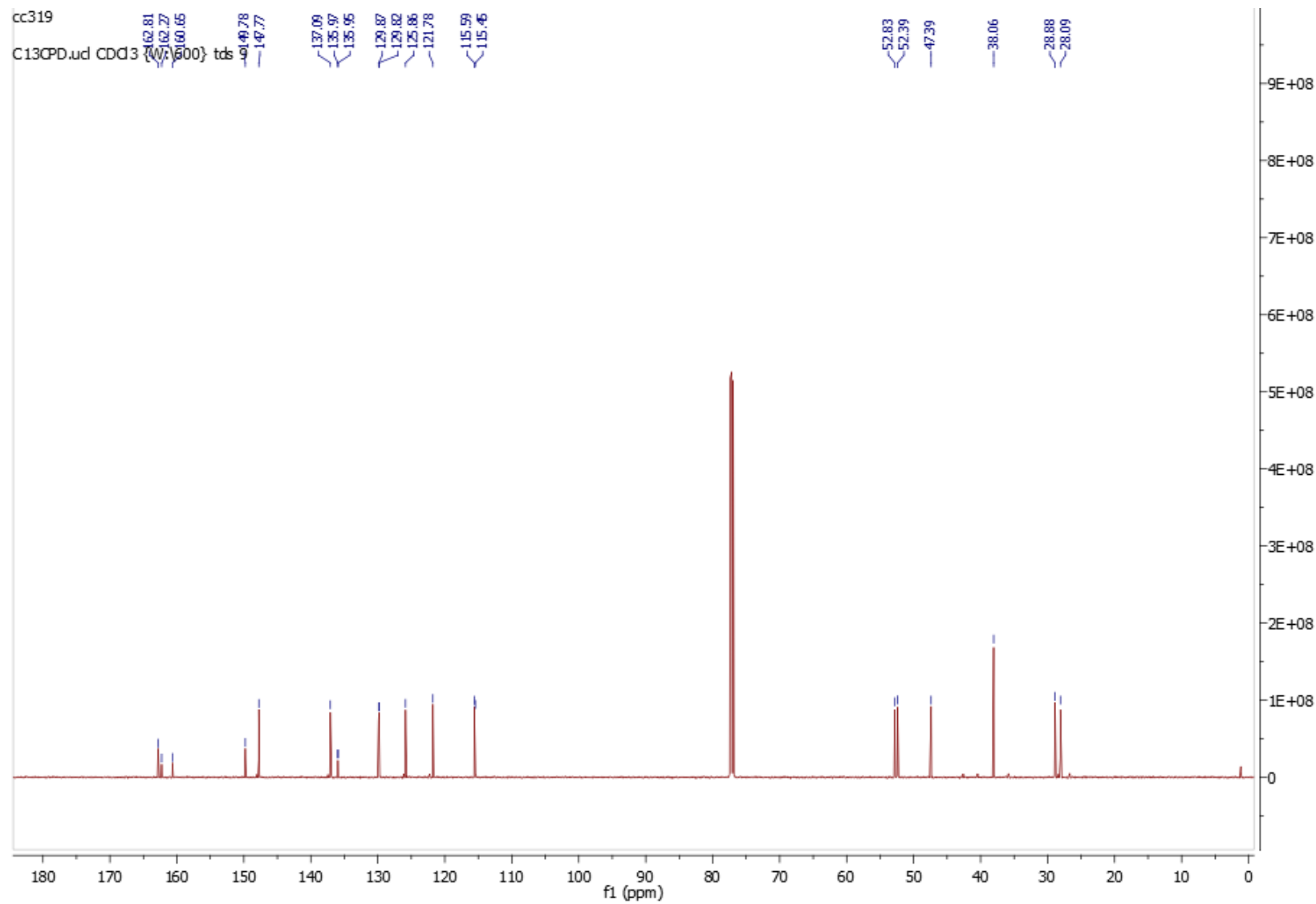

N-2-(4-methoxyphenyl)adamantan-1-yl)methyl)picolinamide **6**

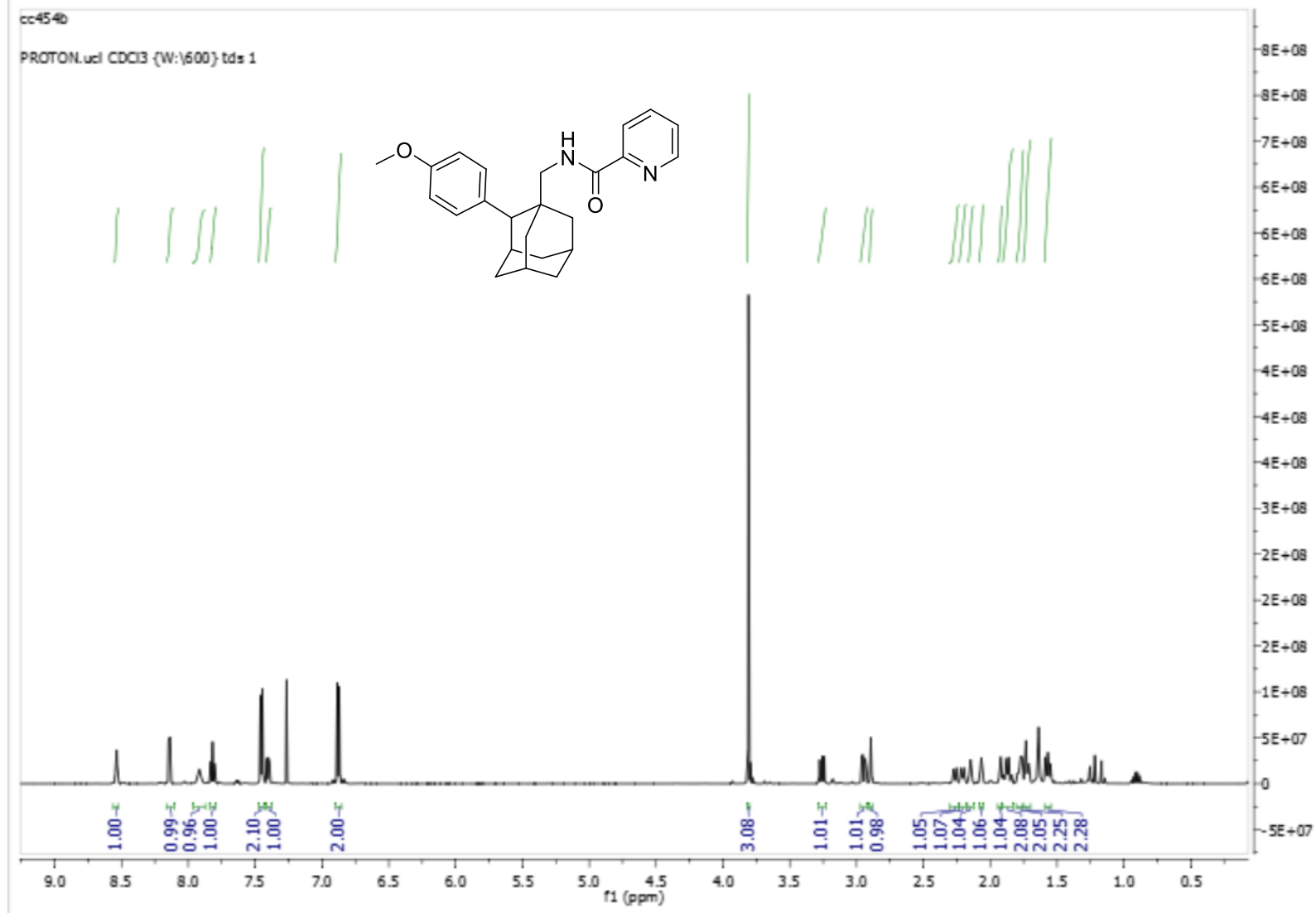

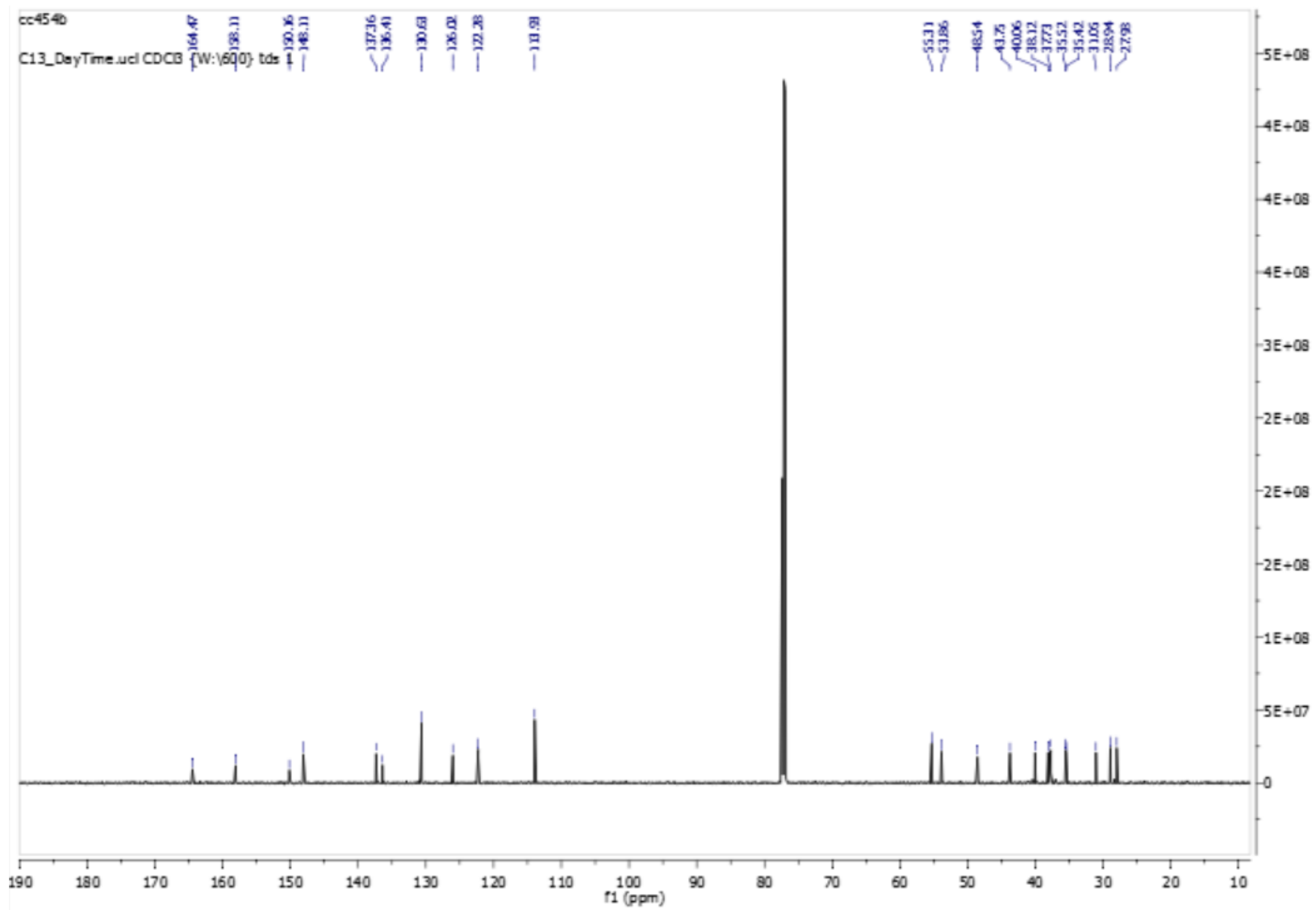

Palladium complex 7

cc281

PROTON.ud CDCl3 {W:\600} tds 43

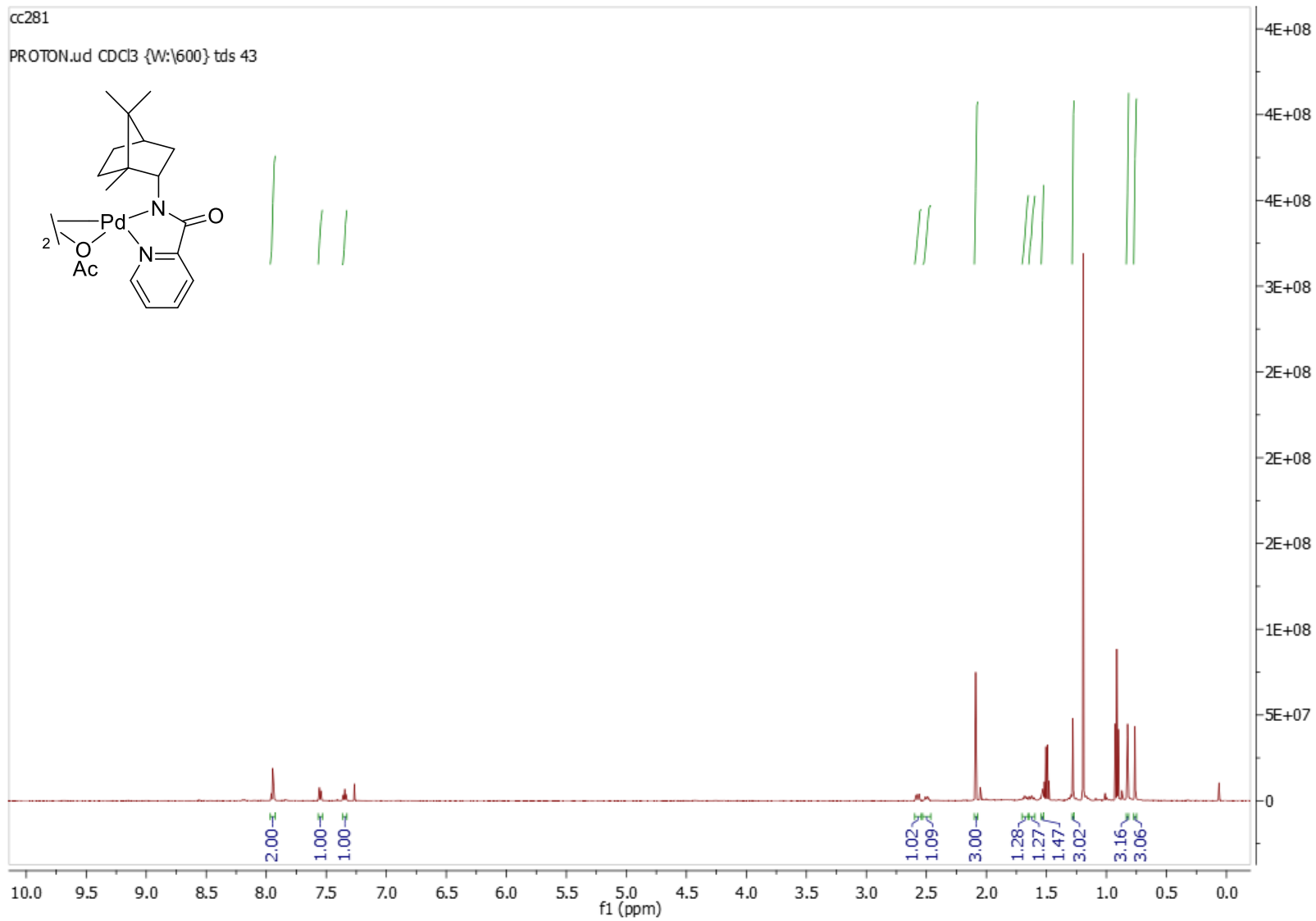
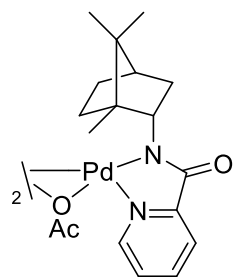

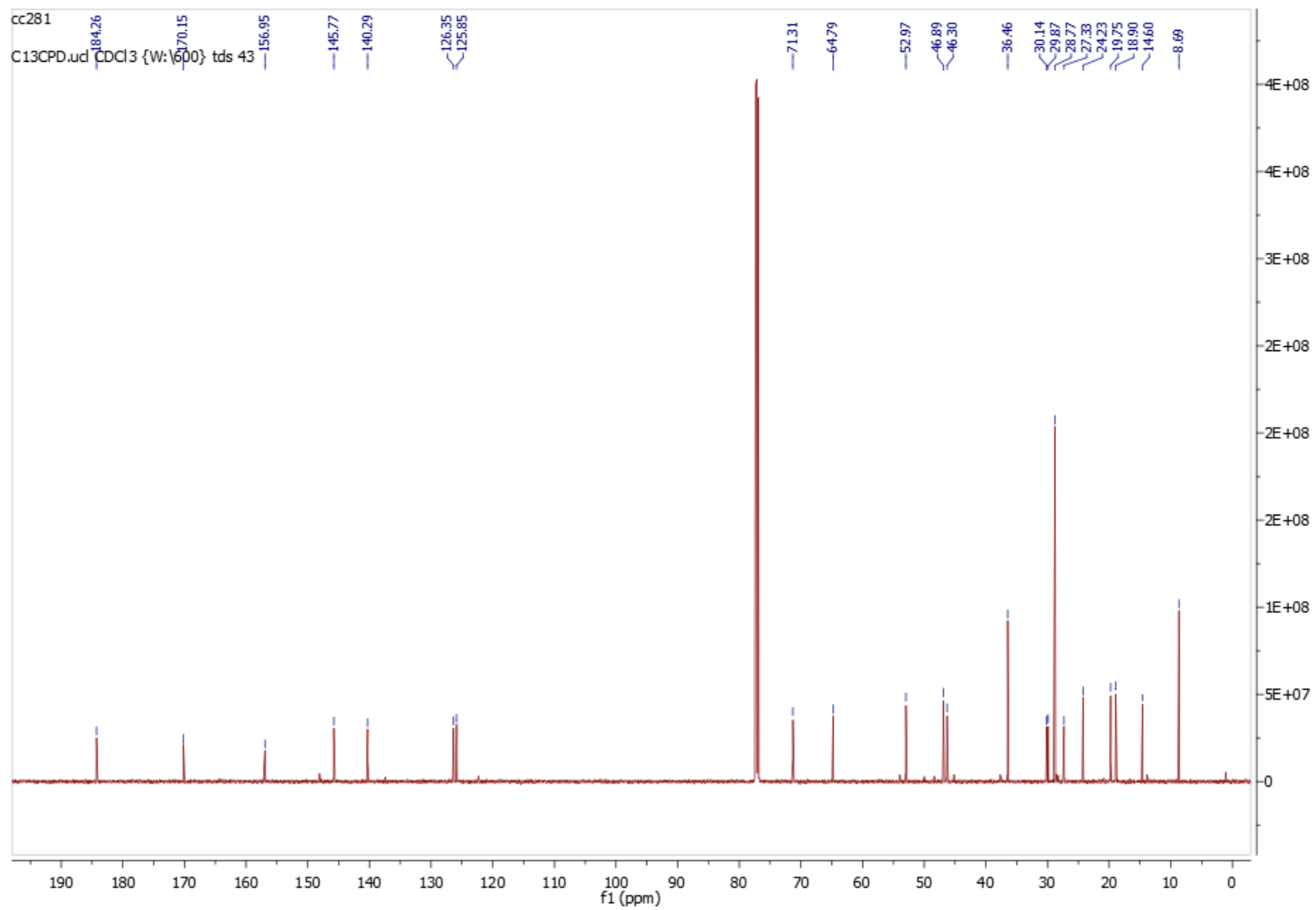

Palladacycle **8a**

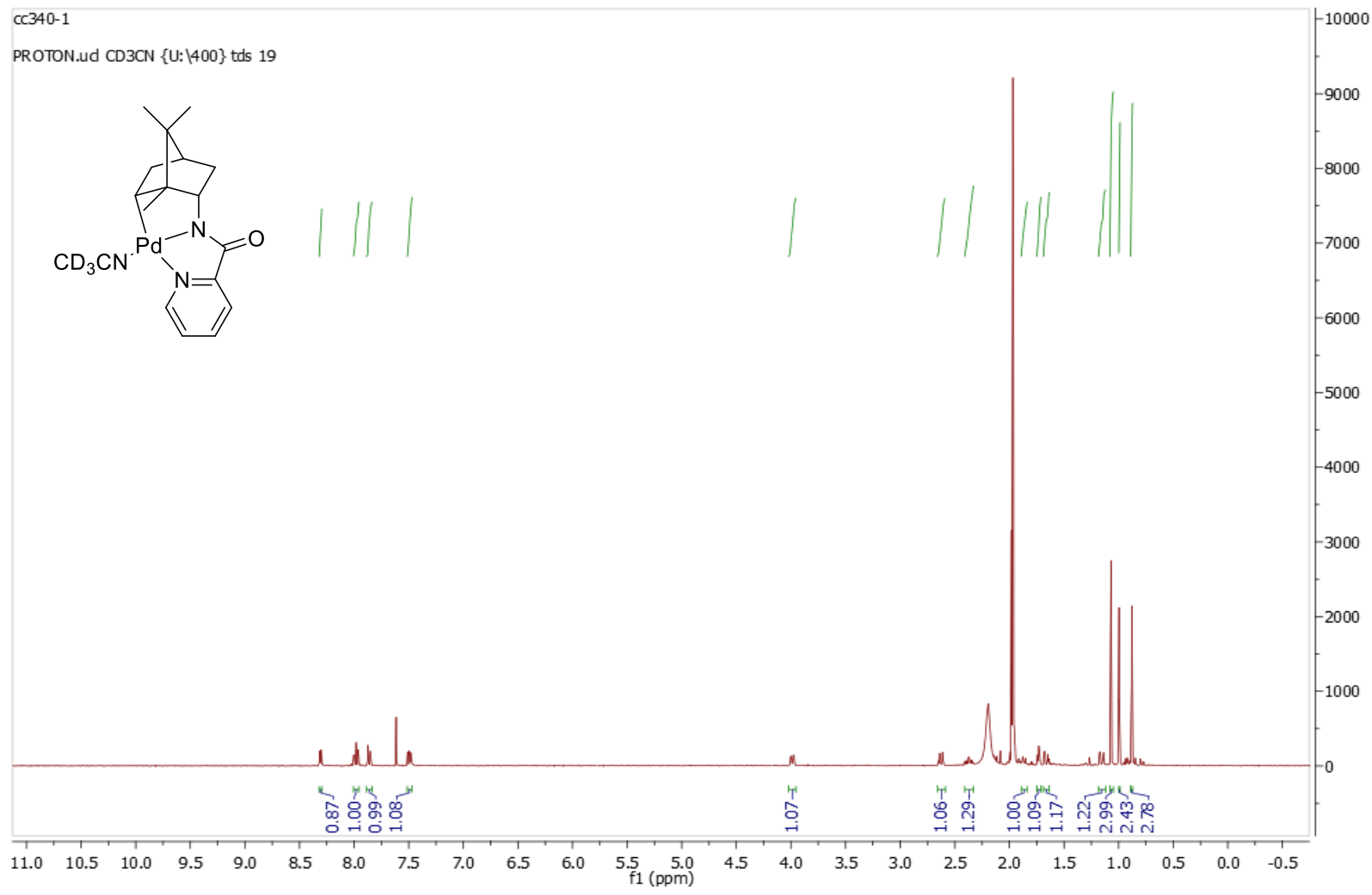

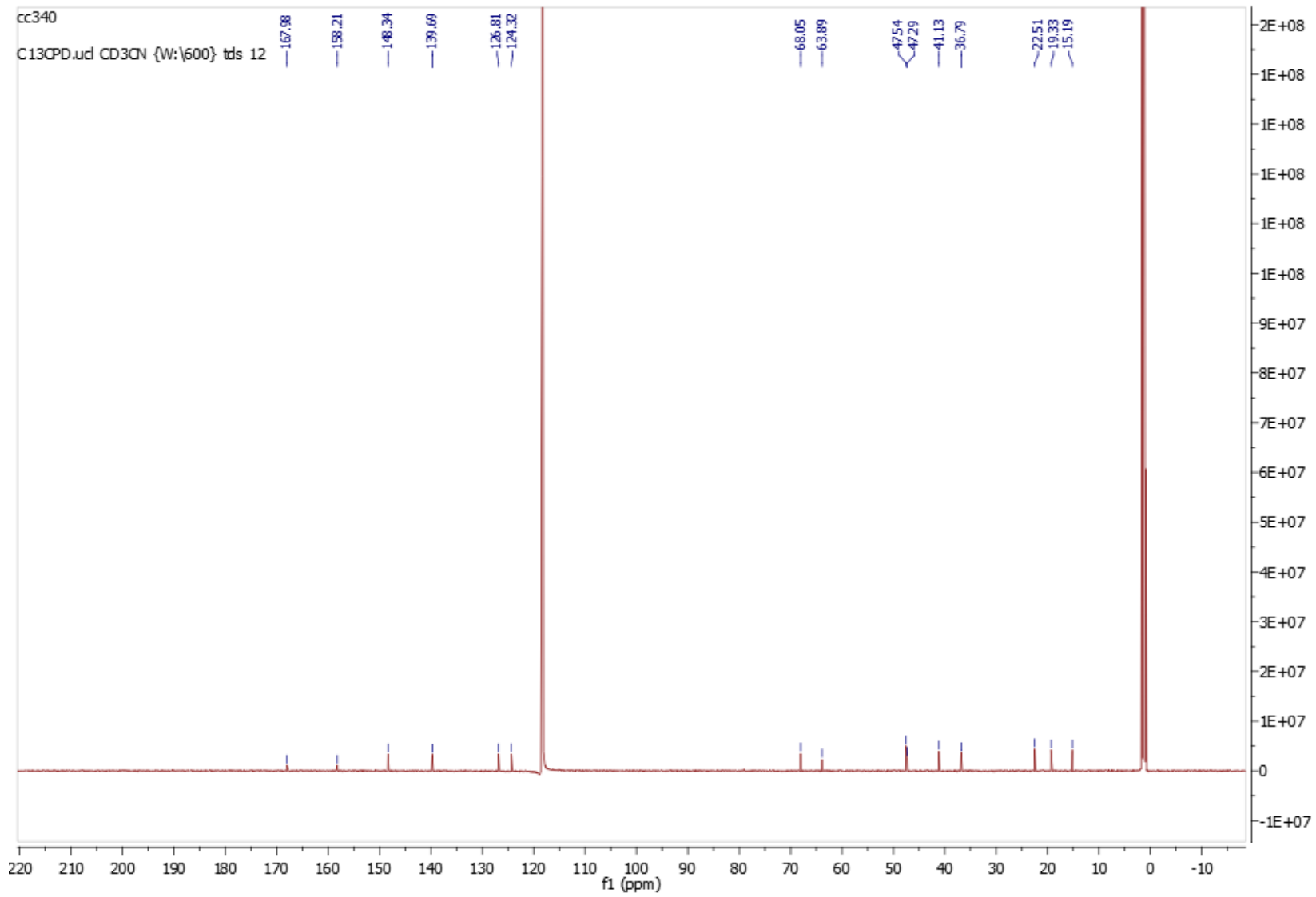

Palladacycle **8b**

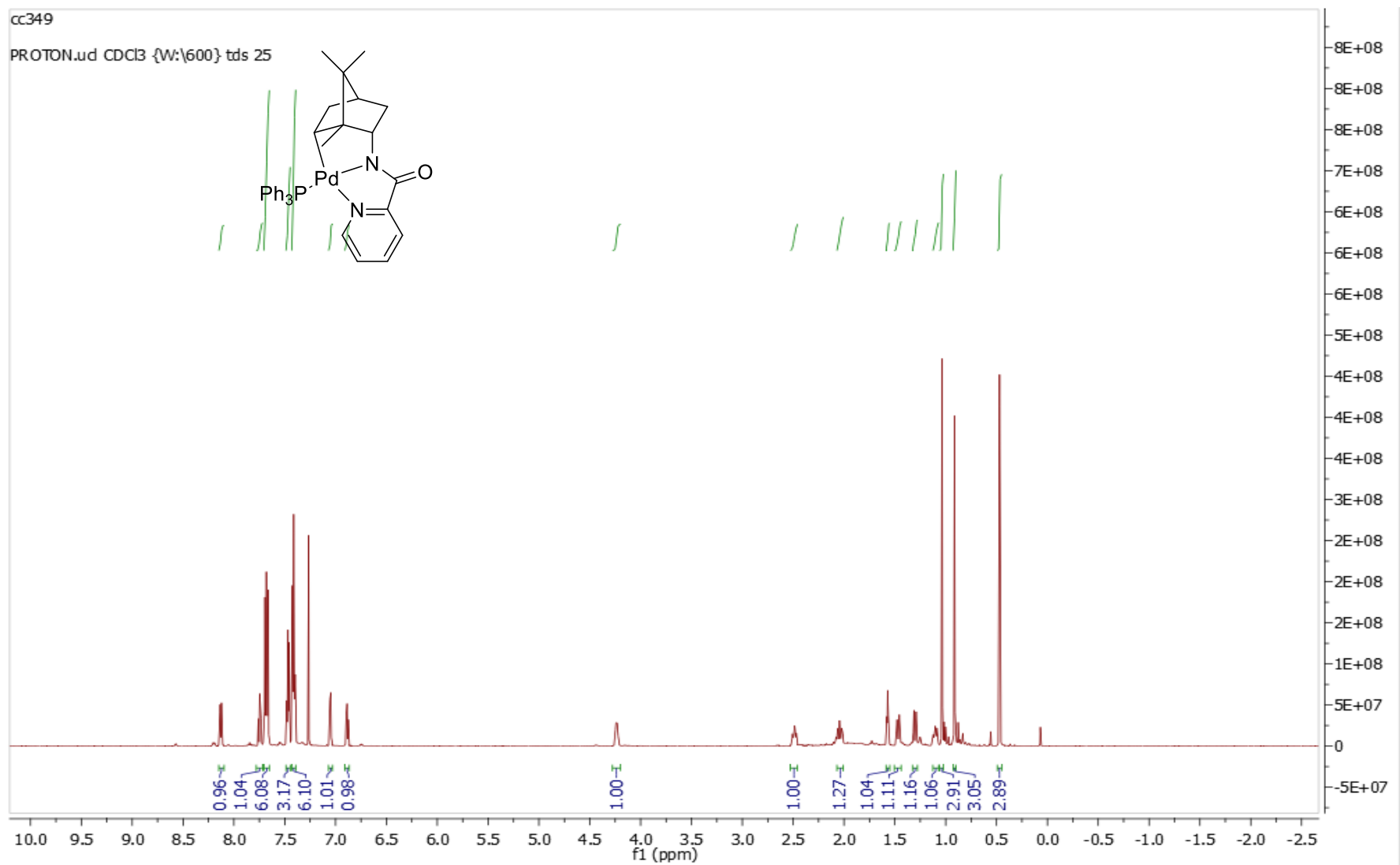

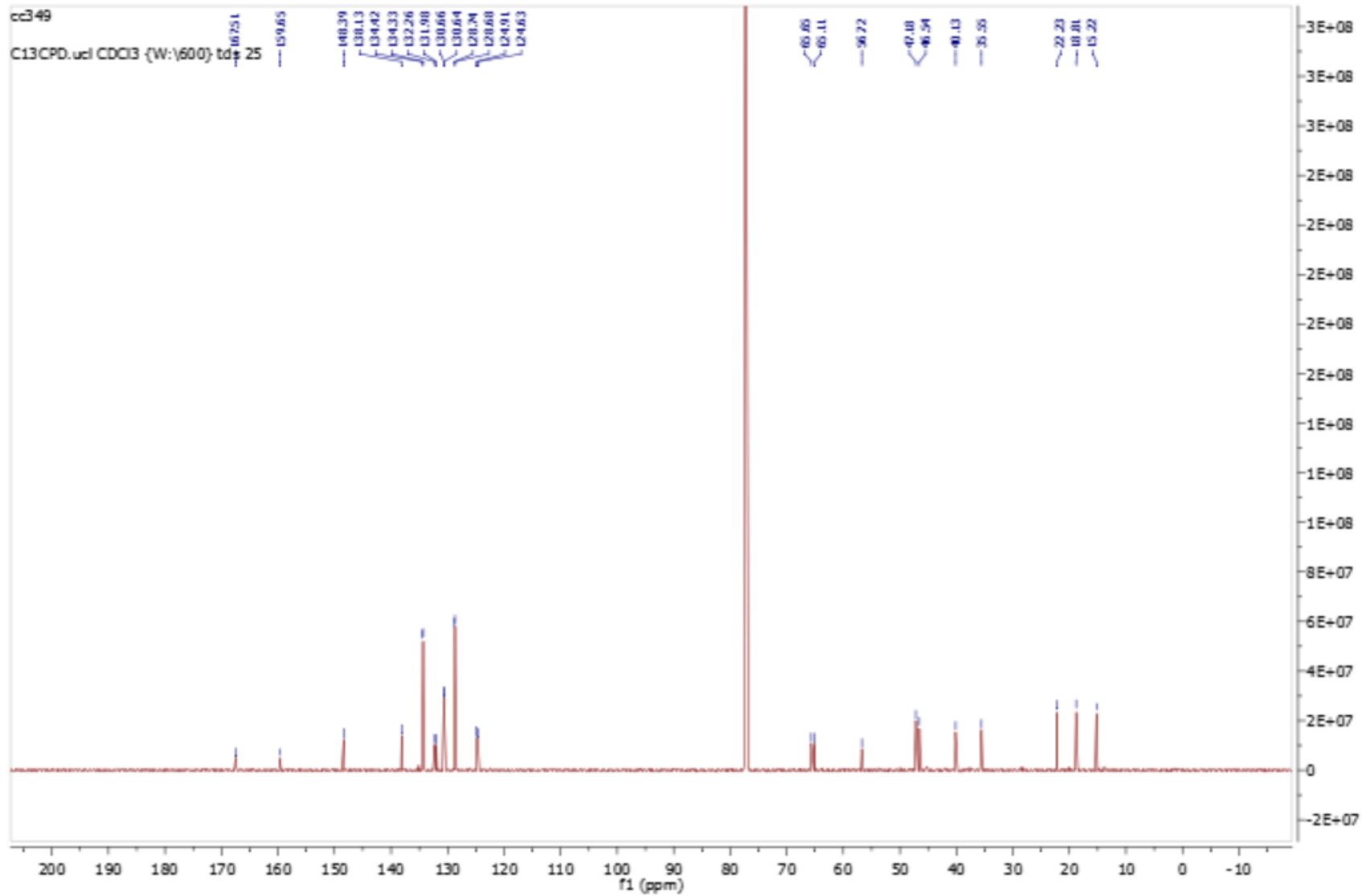

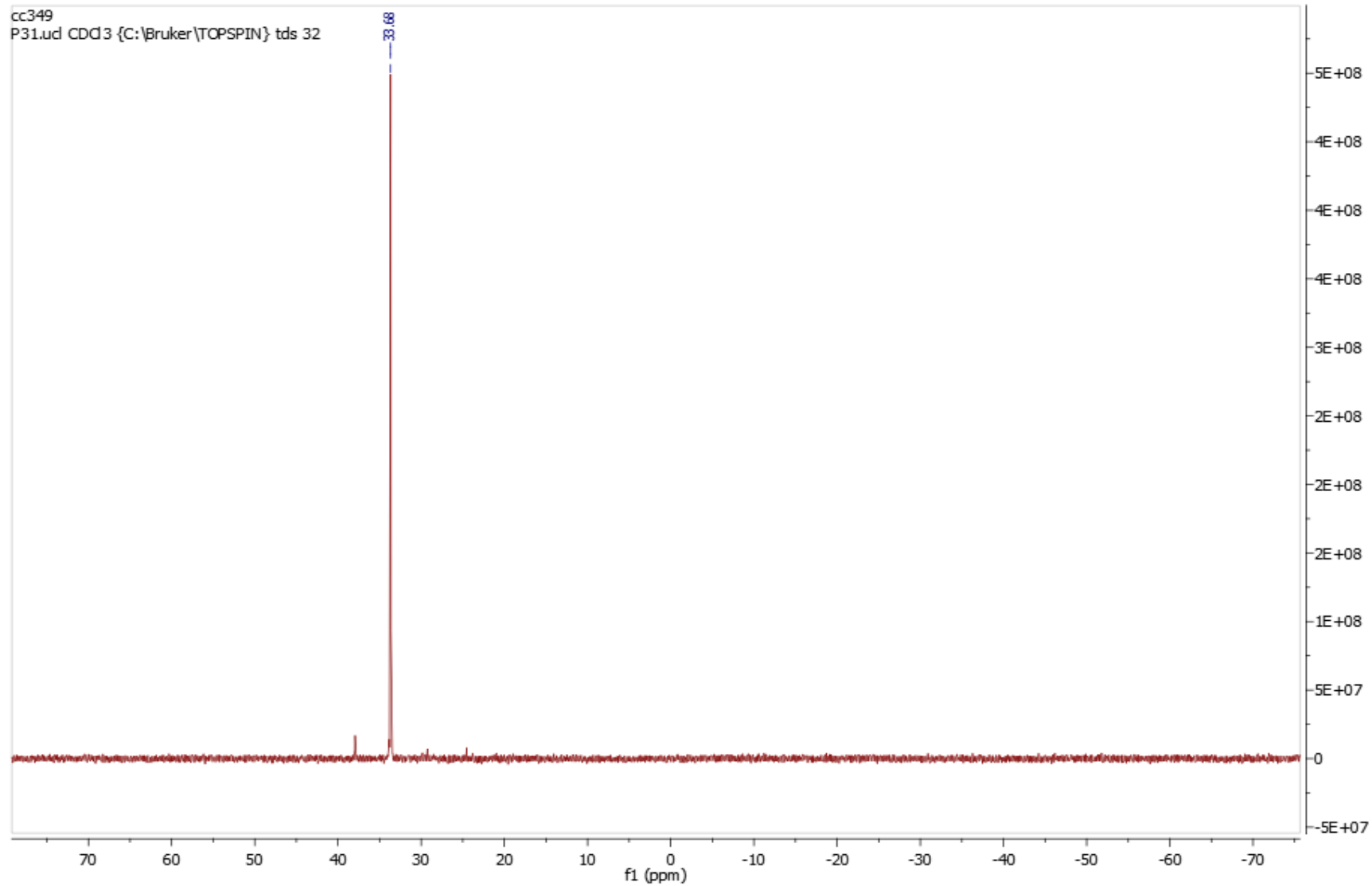

(1*S*,2*S*,4*R*,6*S*)-6-(4-methoxyphenyl)-1,7,7-trimethylbicyclo[2.2.1]heptan-2-amine **11**

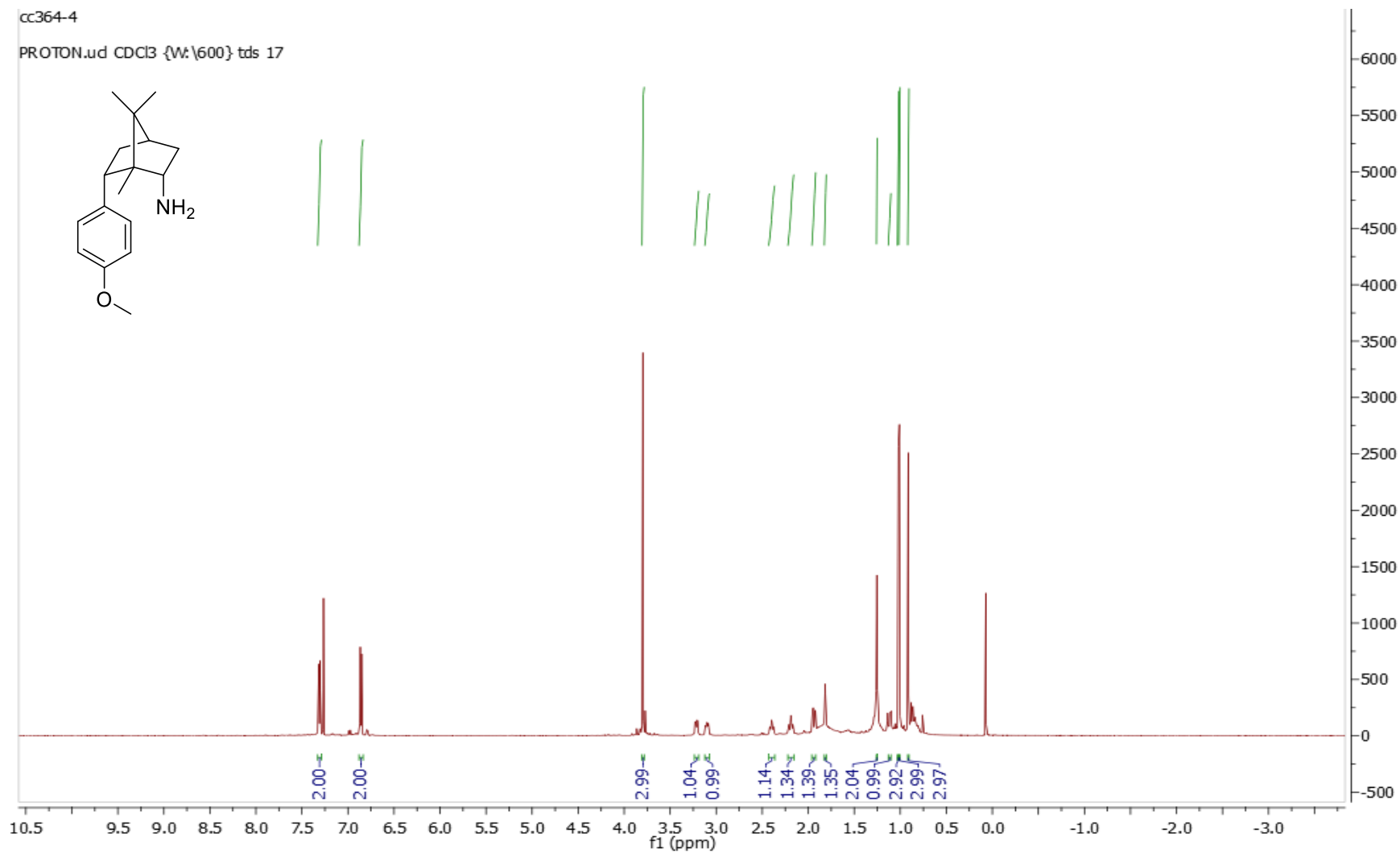

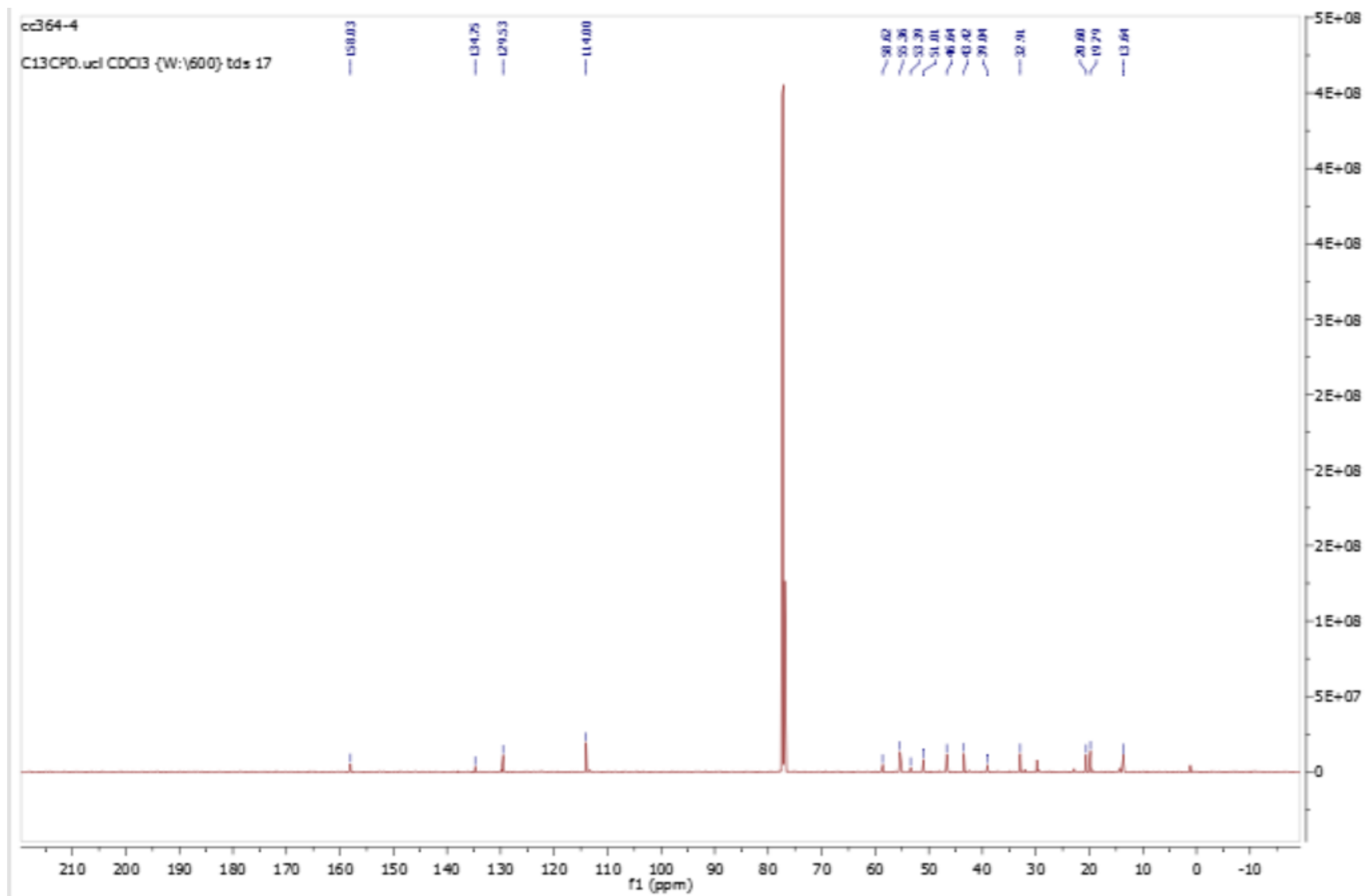

7-(4-methoxyphenyl)bicyclo[2.2.1]heptan-2-amine **12**

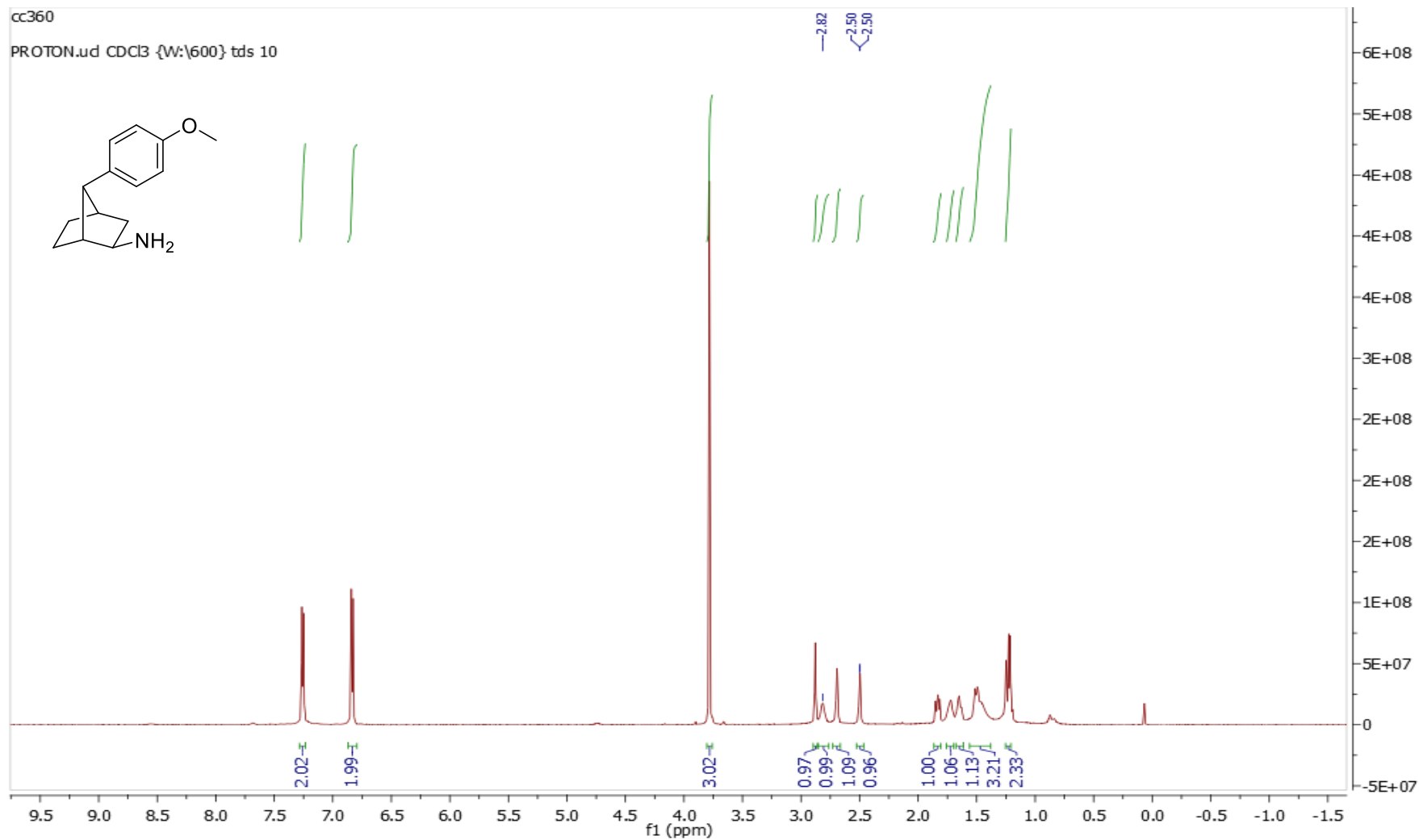

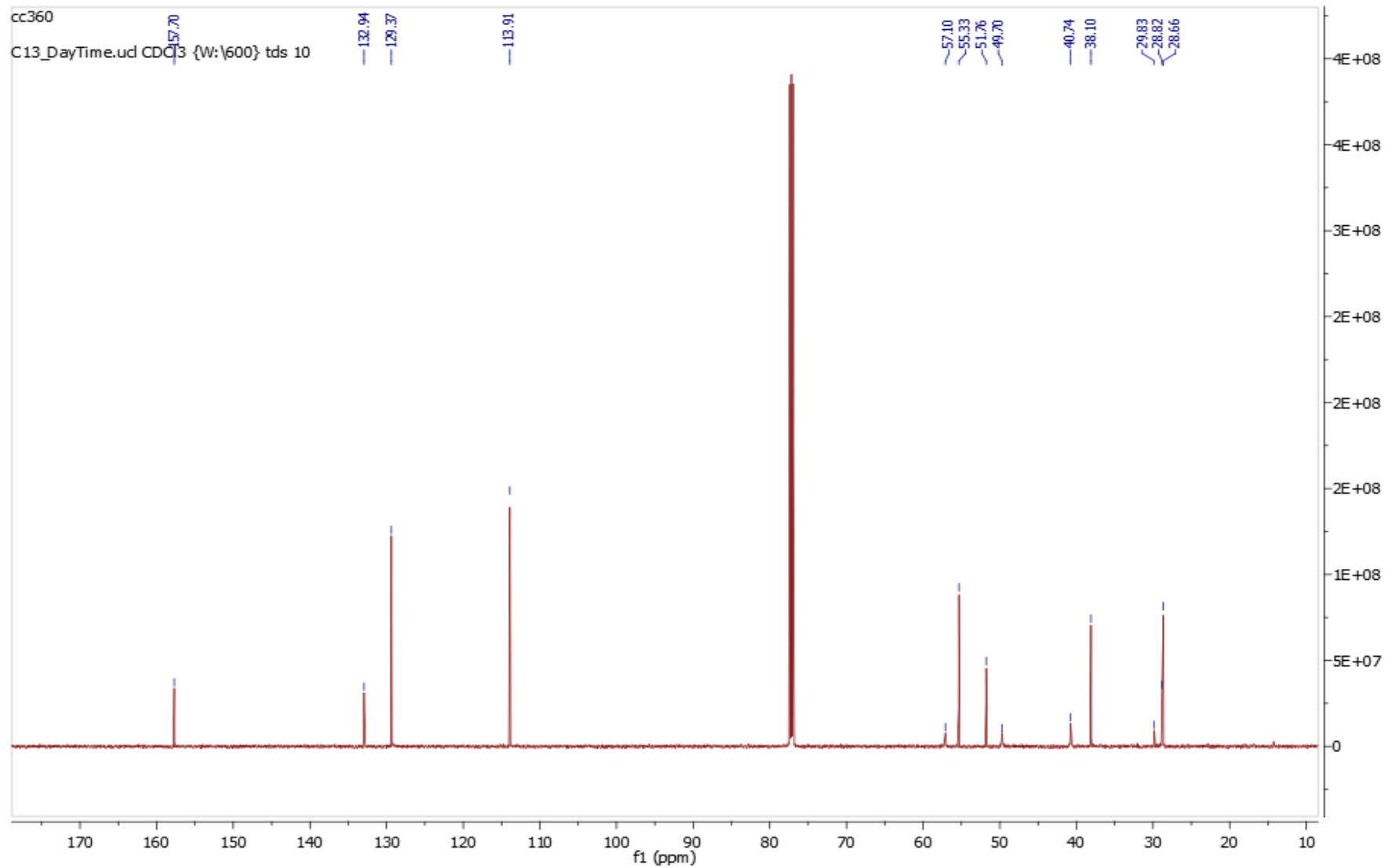

Single Crystal X-ray Diffraction Measurements

Single X-ray diffraction data was collected using an *Agilent SuperNova (Dual Source)* single crystal X-ray diffractometer using a micro-focus $\text{CuK}\alpha$ X-ray beam (50 kV, 0.8 mA) and an *Atlas* detector (135 mm CCD). The temperature was controlled with an *Oxford Instruments Cryojet5*. The data were processed using the *CrysAlisPro* program.¹ Structure solution and refinement were accomplished using the SHELX 2014 programmes.² The structure was solved by direct methods. All non-hydrogen atoms were refined anisotropically, while hydrogen atoms associated with carbon and nitrogen atoms were refined isotropically. Crystallographic and refinement parameters for crystal structures **2a** and **8b** and **4a** are given in Table S1.

1. CrysAlisPro, Agilent Technologies, Version 1.171.36.28 (2014).

2. Sheldrick, G. M. *Acta Crystallogr.* 2015, **C71**, 3–8.

Table S1. Crystallographic and refinement parameters for compounds **2a**, **8b** and **4a**.

compound	2a	8b	4a
empirical formula	$\text{C}_{23}\text{H}_{28}\text{N}_2\text{O}_2$	$\text{C}_{36}\text{H}_{37}\text{Cl}_6\text{N}_2\text{OPPd}$	$\text{C}_{20}\text{H}_{22}\text{N}_2\text{O}_2$
$M_r / \text{g mol}^{-1}$	364.47	863.74	322.39
T / K	150.0(1)	150.0(1)	150.0(1)
crystal system	monoclinic	triclinic	triclinic
space group	$P2_1$	$P1$	$P-1$
$a / \text{Å}$	11.30940(10)	11.43580(10)	6.4362(2)
$b / \text{Å}$	10.53060(10)	13.4434(2)	10.8331(4)
$c / \text{Å}$	17.0804(2)	14.17280(10)	11.9492(4)
$\alpha / ^\circ$	90	92.7600(10)	99.468(3)
$\beta / ^\circ$	104.5610(10)	105.3020(10)	94.704(3)
$\gamma / ^\circ$	90	112.1750(10)	92.002(3)
$V / \text{Å}^3$	1968.85(4)	1919.36(4)	818.03(5)
Z	4	2	2
$\rho_{\text{calc}} / \text{g cm}^{-3}$	1.230	1.495	1.309
μ / mm^{-1}	0.618	8.381	0.676
$F(000)$	784	876	344
crystal size / mm^3	$0.43 \times 0.05 \times 0.03$	$0.41 \times 0.34 \times 0.06$	$0.37 \times 0.22 \times 0.21$
X-ray radiation	$\text{CuK}\alpha$ ($\lambda = 1.5418 \text{ Å}$)	$\text{CuK}\alpha$ ($\lambda = 1.5418 \text{ Å}$)	$\text{CuK}\alpha$ ($\lambda = 1.5418 \text{ Å}$)
index ranges	$-13 \leq h \leq 13$ $-12 \leq k \leq 12$ $-20 \leq l \leq 20$	$-14 \leq h \leq 14$ $-16 \leq k \leq 15$ $-17 \leq l \leq 17$	$-7 \leq h \leq 7$ $-12 \leq k \leq 12$ $-14 \leq l \leq 14$
no. of reflections measured	28886	107520	11079
no. independent reflections	7118	14362	2881
$R_{\text{int}} [I \geq 2\sigma(I)]$	0.0420	0.0831	0.0225
goodness-of-fit on F^2	0.989	1.037	1.056
final R_1 values [$I \geq 2\sigma(I)$]	0.0411	0.0513	0.0366
final $wR(F^2)$ values [$I \geq 2\sigma(I)$]	0.0453	0.0520	0.0379
final R_1 values [all data]	0.1109	0.1380	0.0975
final $wR(F^2)$ values [all data]	0.1141	0.1394	0.0986
largest diff. peak/hole / e Å^{-3}	0.040 / -0.202	0.798 / -1.715	0.240 / -0.191
CCDC deposition number	1553200	1553201	1553202

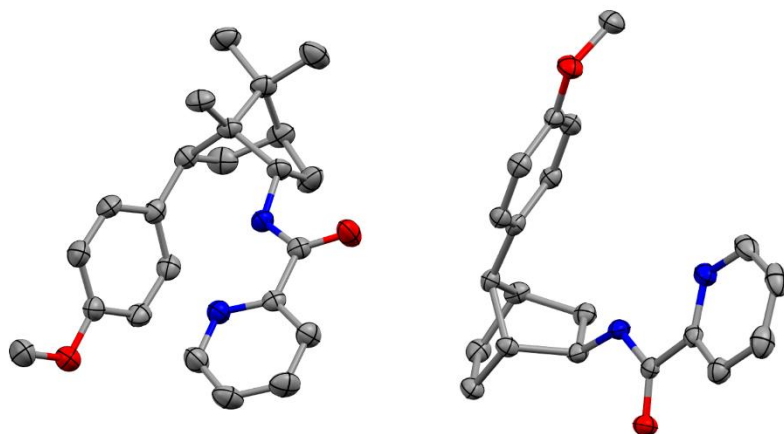

Figure S1. X-ray crystal structures of **2a** and **4a**. The atomic displacement parameters are shown at the 50% probability level. Hydrogen atoms are omitted to enhance clarity. Colour scheme: grey – carbon, blue – nitrogen, red – oxygen.

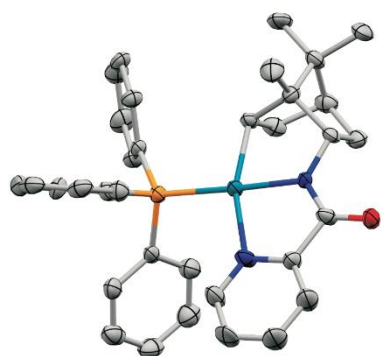

Figure S2. X-ray crystal structure of **8b**. The atomic displacement parameters are shown at the 50% probability level. Hydrogen atoms are omitted to enhance clarity. Colour scheme: grey – carbon, blue – nitrogen, red – oxygen, orange – phosphorus, turquoise – palladium.