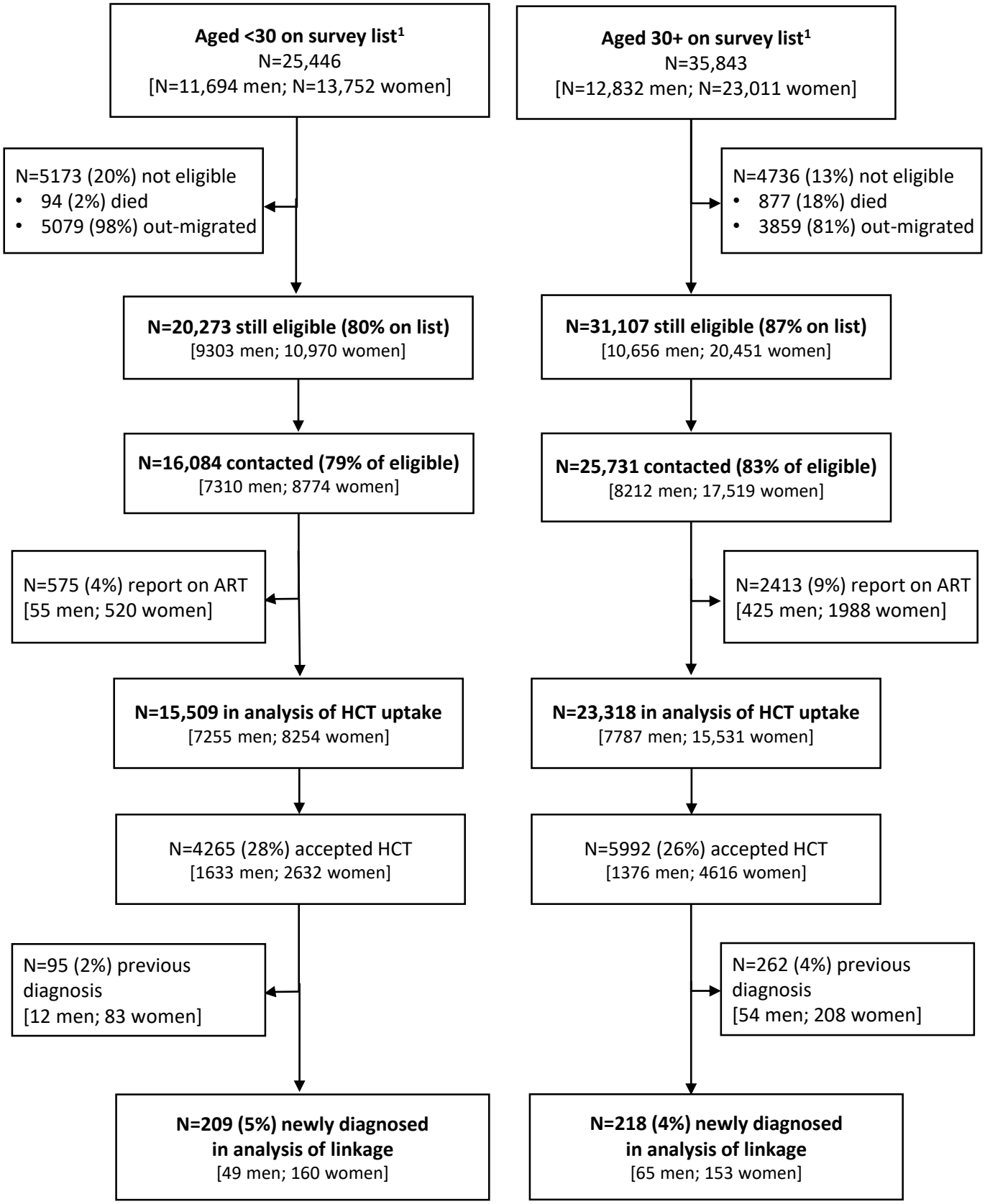

[1]Age ≥15 years and resident in surveillance area.