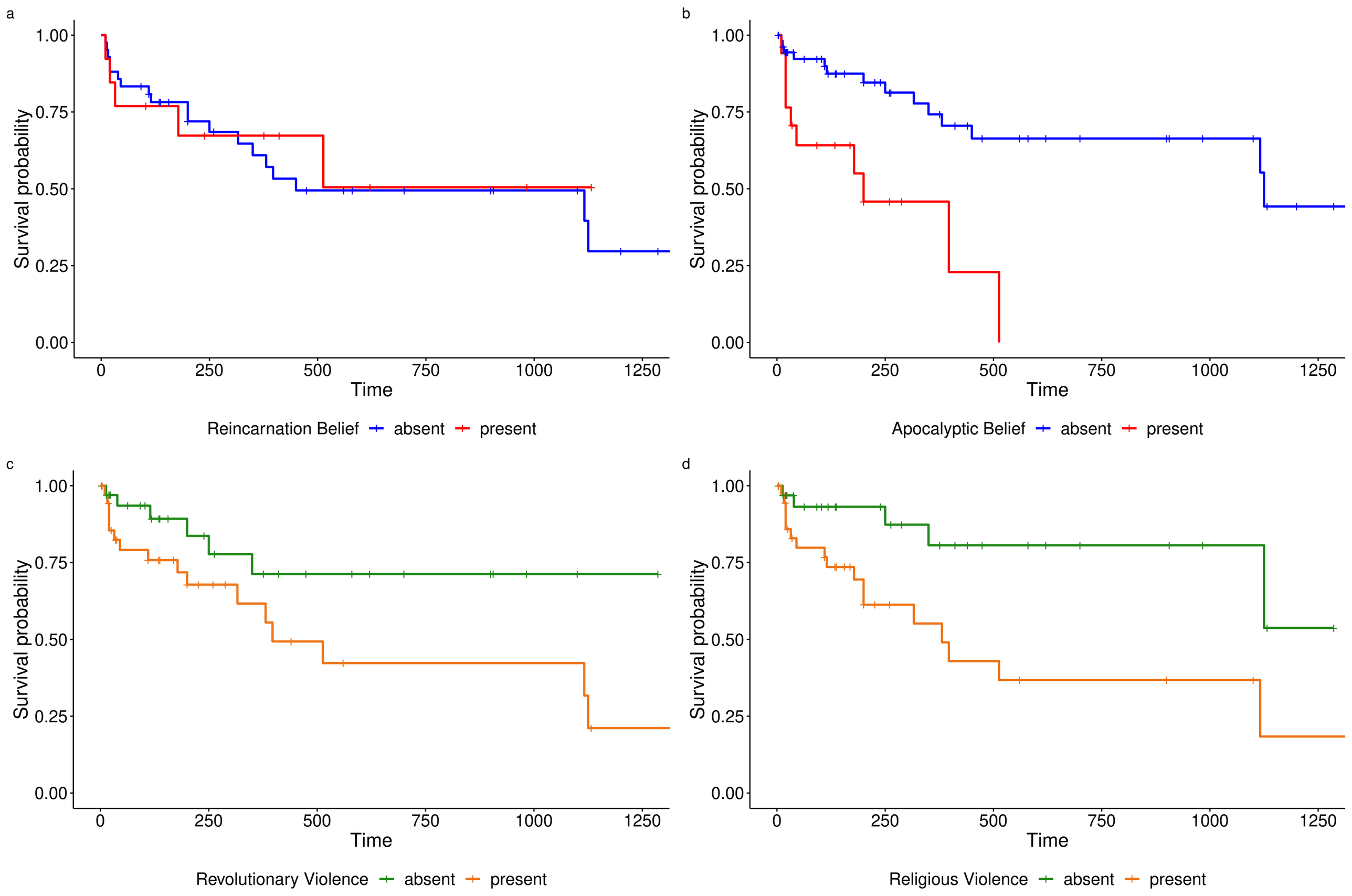
a
Survival probability
1.00
0.75
0.50
0.25
0.00
0
250
500
750
1000
1250
Time
Reincarnation Belief absent present
b
Survival probability
1.00
0.75
0.50
0.25
0.00
0
250
500
750
1000
1250
Time
Apocalyptic Belief absent present
c
Survival probability
1.00
0.75
0.50
0.25
0.00
0
250
500
750
1000
1250
Time
Revolutionary Violence absent present
d
Survival probability
1.00
0.75
0.50
0.25
0.00
0
250
500
750
1000
1250
Time
Religious Violence absent present