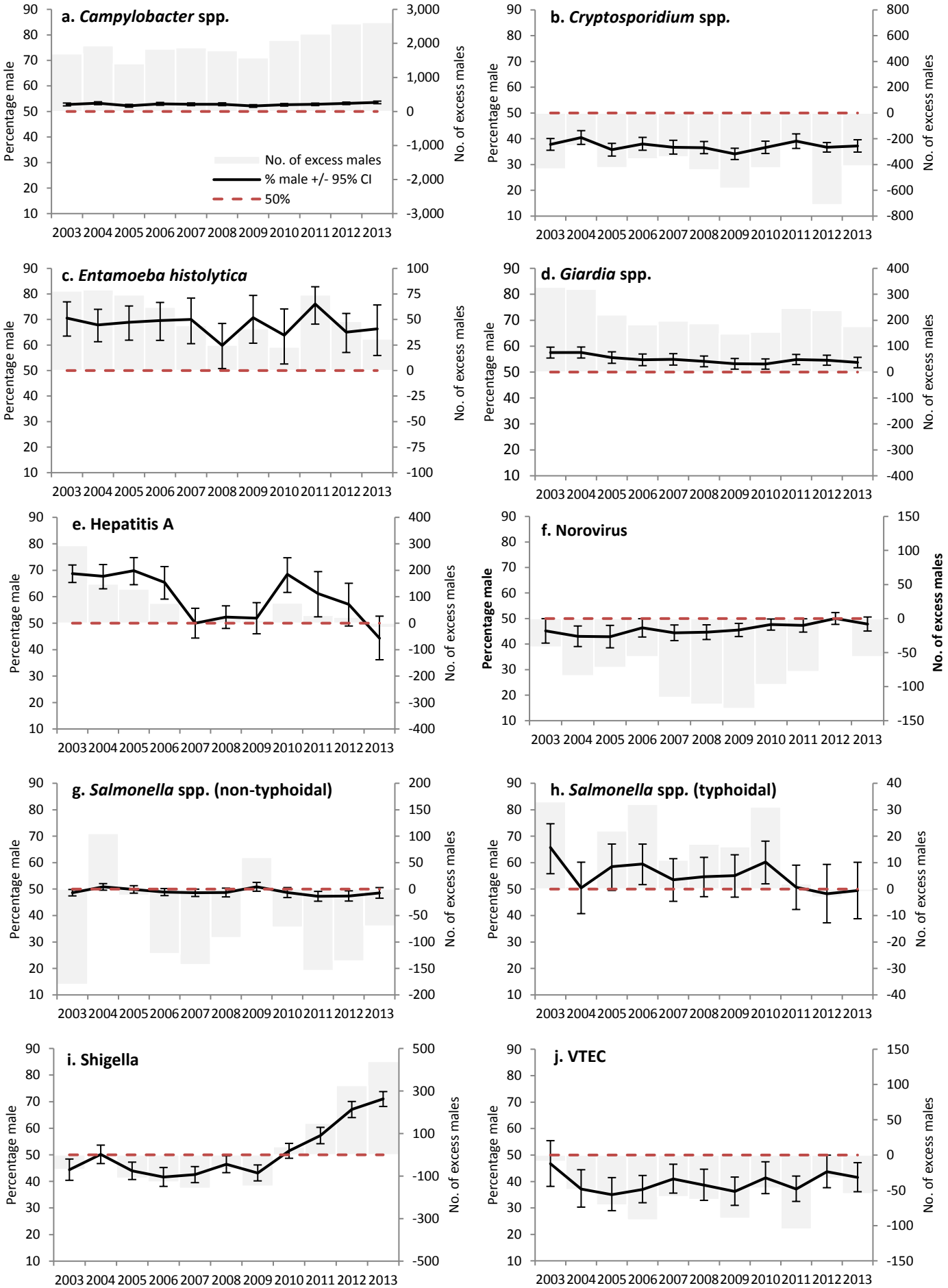
a. Campylobacter spp.
b. Cryptosporidium spp.
c. Entamoeba histolytica
d. Giardia spp.
e. Hepatitis A
f. Norovirus
g. Salmonella spp. (non-typhoidal)
h. Salmonella spp. (typhoidal)
i. Shigella
j. VTEC
Percentage male
No. of excess males
No. of excess males
% male +/- 95% CI
50%
2003 2004 2005 2006 2007 2008 2009 2010 2011 2012 2013