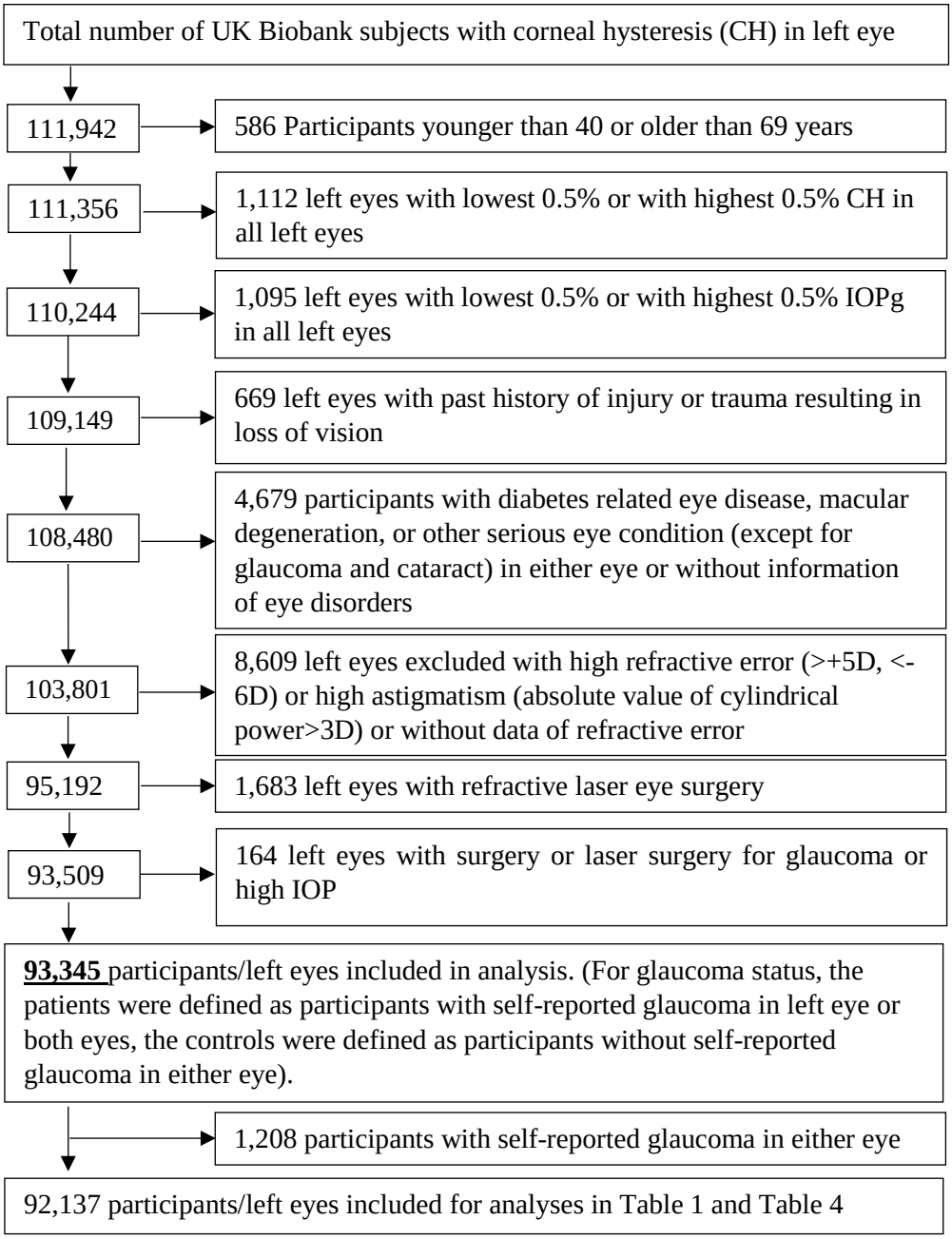
Total number of UK Biobank subjects with corneal hysteresis (CH) in left eye
111,942
586 Participants younger than 40 or older than 69 years
111,356
1,112 left eyes with lowest 0.5% or with highest 0.5% CH in all left eyes
110,244
1,095 left eyes with lowest 0.5% or with highest 0.5% IOPg in all left eyes
109,149
669 left eyes with past history of injury or trauma resulting in loss of vision
108,480
4,679 participants with diabetes related eye disease, macular degeneration, or other serious eye condition (except for glaucoma and cataract) in either eye or without information of eye disorders
103,801
8,609 left eyes excluded with high refractive error (>+5D, <-6D) or high astigmatism (absolute value of cylindrical power>3D) or without data of refractive error
95,192
1,683 left eyes with refractive laser eye surgery
93,509
164 left eyes with surgery or laser surgery for glaucoma or high IOP
93,345 participants/left eyes included in analysis. (For glaucoma status, the patients were defined as participants with self-reported glaucoma in left eye or both eyes, the controls were defined as participants without self-reported glaucoma in either eye).
1,208 participants with self-reported glaucoma in either eye
92,137 participants/left eyes included for analyses in Table 1 and Table 4