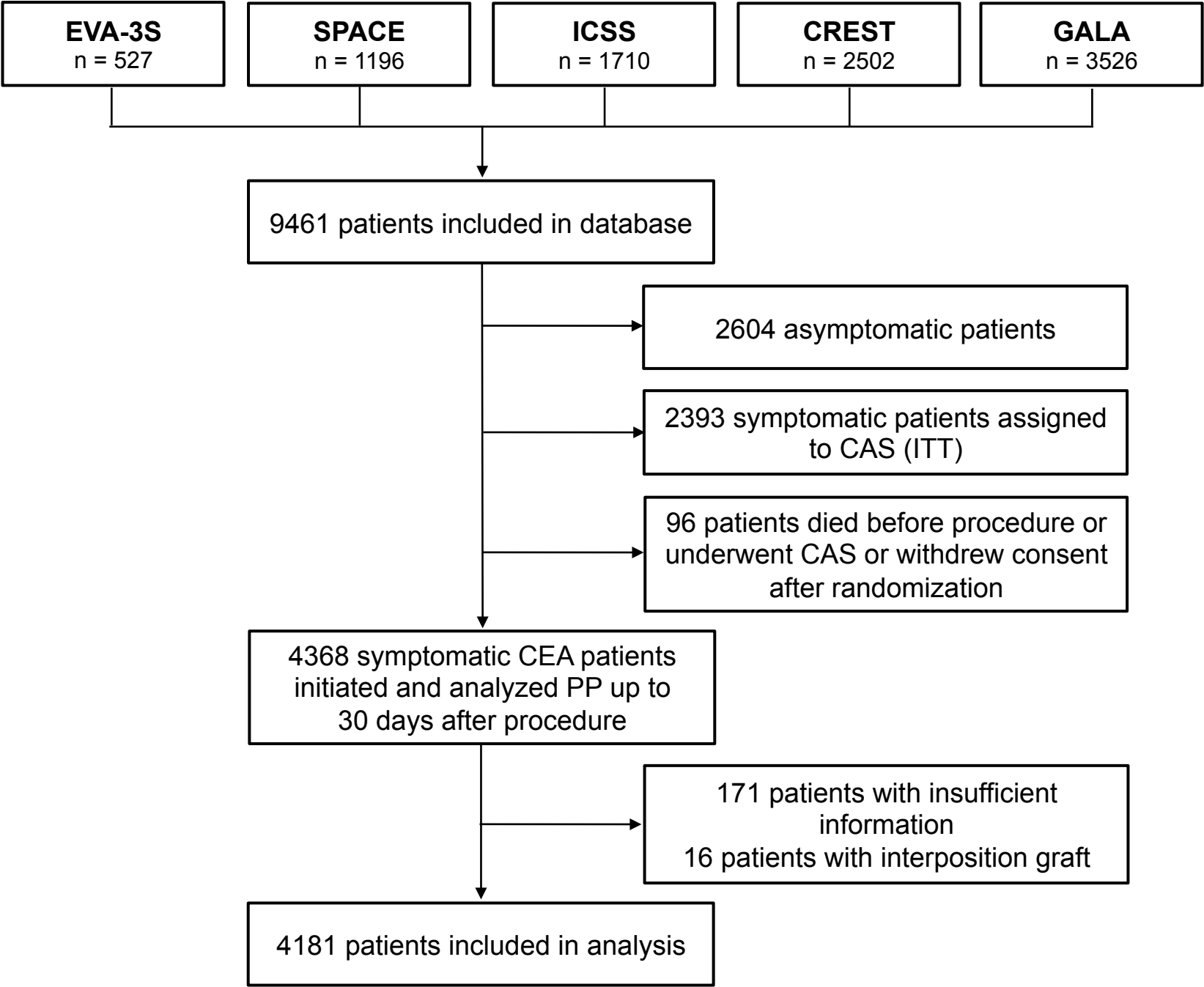
EVA-3S
n = 527
SPACE
n = 1196
ICSS
n = 1710
CREST
n = 2502
GALA
n = 3526
9461 patients included in database
2604 asymptomatic patients
2393 symptomatic patients assigned to CAS (ITT)
96 patients died before procedure or underwent CAS or withdrew consent after randomization
4368 symptomatic CEA patients initiated and analyzed PP up to 30 days after procedure
171 patients with insufficient information
16 patients with interposition graft
4181 patients included in analysis