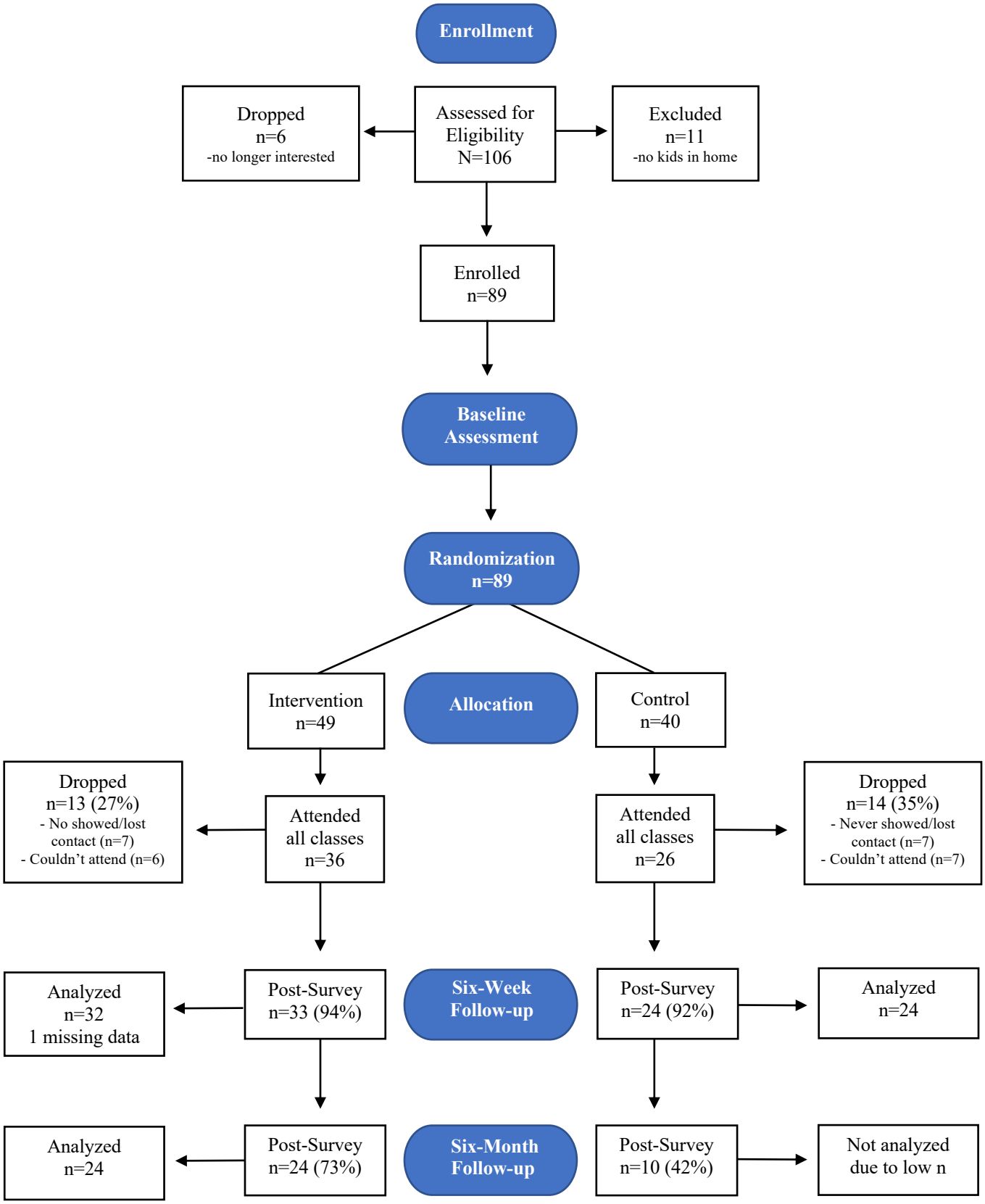
Enrollment
Dropped
n=6
-no longer interested
Assessed for
Eligibility
N=106
Excluded
n=11
-no kids in home
Enrolled
n=89
Baseline
Assessment
Randomization
n=89
Intervention
n=49
Allocation
Control
n=40
Dropped
n=13 (27%)
- No showed/lost
contact (n=7)
- Couldn't attend (n=6)
Attended
all classes
n=36
Attended
all classes
n=26
Dropped
n=14 (35%)
- Never showed/lost
contact (n=7)
- Couldn't attend (n=7)
Analyzed
n=32
1 missing data
Post-Survey
n=33 (94%)
Six-Week
Follow-up
Post-Survey
n=24 (92%)
Analyzed
n=24
Analyzed
n=24
Post-Survey
n=24 (73%)
Six-Month
Follow-up
Post-Survey
n=10 (42%)
Not analyzed
due to low n