

CULTURAL EVOLUTION IN THE AGE OF ATHENS:
DRIFT AND SELECTION IN GREEK FIGURE-
PAINTED POTTERY

Peter M. Schauer
UCL

2008

VOLUME 2 OF 2

LIST OF FIGURES

Figures Chapter 2.

- 2.1 Mean values of t_e and t_f for different values on N and μ . - 253
- 2.2 Mean $|t_f - t_e|$ values for different values on N and μ . - 253
- 2.3 Mean r -squared values for different values on N and μ . - 253

Figures Chapter 4.1 Cups.

- 4.1.1 Sample size over time. - 254
- 4.1.2 Motifs over time. - 254
- 4.1.3 New motifs over time. - 254
- 4.1.4 Mutation over time. - 254
- 4.1.5 Drift and mutation over time, black-figure. - 255
- 4.1.6 Drift and mutation over time, red-figure. - 255
- 4.1.7 Drift and mutation over time, black-figure and red-figure. - 255
- 4.1.8 Estimates of θ over time, black-figure. - 256
- 4.1.9 Estimates of θ over time, red-figure. - 256
- 4.1.10 Estimates of θ over time, black-figure and red-figure. - 256
- 4.1.11 $|t_f - t_e|$ comparison, model and data. - 257
- 4.1.12 R squared values over time. - 257
- 4.1.13 R squared comparison, model and data. - 257
- 4.1.14 Power laws by date, black-figure cups. - 258
- 4.1.15 Power laws by date, red-figure cups. - 259
- 4.1.16 Power laws by date, black-figure and red-figure cups. - 260

Figures Chapter 4.2 Skyphos.

- 4.2.1 Sample size over time. - 261
- 4.2.2 Motifs over time. - 261
- 4.2.3 New motifs over time. - 261
- 4.2.4 Mutation over time. - 261
- 4.2.5 Drift and mutation over time, black-figure. - 262
- 4.2.6 Drift and mutation over time, red-figure. - 262
- 4.2.7 Drift and mutation over time, black-figure and red-figure. - 262
- 4.2.8 Estimates of θ over time, black-figure. - 263
- 4.2.9 Estimates of θ over time, red-figure. - 263
- 4.2.10 Estimates of θ over time, black-figure and red-figure. - 263
- 4.2.11 $|t_f - t_e|$ comparison, model and data. - 264
- 4.2.12 R squared values over time. - 264
- 4.2.13 R squared comparison, model and data. - 264
- 4.2.14 Power laws by date, black-figure skyphos. - 265
- 4.2.15 Power laws by date, red-figure skyphos. - 266
- 4.2.16 Power laws by date, black-figure and red-figure skyphos. - 267

Figures Chapter 4.3 Oinochoe.

- 4.3.1 Sample size over time. - 268
- 4.3.2 Motifs over time. - 268
- 4.3.3 New motifs over time. - 268
- 4.3.4 Mutation over time. - 268
- 4.3.5 Drift and mutation over time, black-figure. - 269
- 4.3.6 Drift and mutation over time, red-figure. - 269
- 4.3.7 Drift and mutation over time, black-figure and red-figure. - 269
- 4.3.8 Estimates of θ over time, black-figure. - 270
- 4.3.9 Estimates of θ over time, red-figure. - 270
- 4.3.10 Estimates of θ over time, black-figure and red-figure. - 270
- 4.3.11 $|t_f - t_e|$ comparison, model and data. - 271
- 4.3.12 R squared values over time. - 271
- 4.3.13 R squared comparison, model and data. - 271
- 4.3.14 Power laws by date, black-figure oinochoe. - 272
- 4.3.15 Power laws by date, red-figure oinochoe. - 273
- 4.3.16 Power laws by date, black-figure and red-figure oinochoe. - 274

Figures Chapter 4.4 Krater.

- 4.4.1 Sample size over time. - 275
- 4.4.2 Motifs over time. - 275
- 4.4.3 Sample size over time. - 275
- 4.4.4 Mutation over time. - 275
- 4.4.5 Drift and mutation over time, black-figure. - 276
- 4.4.6 Drift and mutation over time, red-figure. - 276
- 4.4.7 Drift and mutation over time, black-figure and red-figure. - 276
- 4.4.8 Estimates of theta over time, black-figure. - 277
- 4.4.9 Estimates of theta over time, red-figure. - 277
- 4.4.10 Estimates of theta over time, black-figure and red-figure. - 277
- 4.4.11 $|t_f - t_e|$ comparison, model and data. - 278
- 4.4.12 R squared values over time. - 278
- 4.4.13 R squared comparison, model and data. - 278
- 4.4.14 Power laws by date, black-figure krater. - 279
- 4.4.15 Power laws by date, red-figure krater. - 279
- 4.4.16 Power laws by date, black-figure and red-figure krater. - 280

Figures Chapter 4.5 Lekythoi.

- 4.5.1 Sample size over time. - 281
- 4.5.2 Motifs over time. - 281
- 4.5.3 New motifs over time. - 281
- 4.5.4 Mutation over time. - 281
- 4.5.5 Drift and mutation over time, black-figure. - 282
- 4.5.6 Drift and mutation over time, red-figure. - 282
- 4.5.7 Drift and mutation over time, black-figure and red-figure. - 282
- 4.5.8 Estimates of theta over time, black-figure. - 283
- 4.5.9 Estimates of theta over time, red-figure. - 283
- 4.5.10 Estimates of theta over time, black-figure and red-figure. - 283
- 4.5.11 $|t_f - t_e|$ comparison, model and data. - 284
- 4.5.12 R squared values over time. - 284
- 4.5.13 R squared comparison, model and data. - 284
- 4.5.14 Power laws by date, black-figure lekythoi. - 285
- 4.5.15 Power laws by date, red-figure lekythoi. - 286
- 4.5.16 Power laws by date, black-figure and red-figure lekythoi. - 287

Figures Chapter 4.6 Amphorae.

- 4.6.1 Sample size over time. - 288
- 4.6.2 Motifs over time. - 288
- 4.6.3 New motifs over time. - 288
- 4.6.4 Mutation over time. - 288
- 4.6.5 Drift and mutation over time, black-figure. - 289
- 4.6.6 Drift and mutation over time, red-figure. - 289
- 4.6.7 Drift and mutation over time, black-figure and red-figure. - 289
- 4.6.8 Estimates of theta over time, black-figure. - 290
- 4.6.9 Estimates of theta over time, red-figure. - 290
- 4.6.10 Estimates of theta over time, black-figure and red-figure. - 290
- 4.6.11 $|t_f - t_e|$ comparison, model and data. - 291
- 4.6.12 R squared values over time. - 290
- 4.6.13 R squared comparison, model and data. - 290
- 4.6.14 Power laws by date, black-figure amphorae. - 292
- 4.6.15 Power laws by date, red-figure amphorae. - 293
- 4.6.16 Power laws by date, black-figure and red-figure amphorae. - 294

Figures Chapter 4.7 Hydria.

- 4.7.1 Sample size over time. - 295
- 4.7.2 Motifs over time. - 295
- 4.7.3 New motifs over time. - 295
- 4.7.4 Mutation over time. - 295
- 4.7.5 Drift and mutation over time, black-figure. - 296

- 4.7.6 Drift and mutation over time, red-figure. - 296
- 4.7.7 Drift and mutation over time, black-figure and red-figure. - 296
- 4.7.8 Estimates of theta over time, black-figure. - 297
- 4.7.9 Estimates of theta over time, red-figure. - 297
- 4.7.10 Estimates of theta over time, black-figure and red-figure. - 297
- 4.7.11 |tf-te| comparison, model and data. - 298
- 4.7.12 R squared values over time. - 298
- 4.7.13 R squared comparison, model and data. - 298
- 4.7.14 Power laws by date, black-figure hydria. - 299
- 4.7.15 Power laws by date, red-figure hydria. - 299
- 4.7.16 Power laws by date, black-figure and red-figure hydria. - 300

Figures Chapter 4.8 Pyxis.

- 4.8.1 Sample size over time. - 301
- 4.8.2 Motifs over time. - 301
- 4.8.3 New motifs over time. - 301
- 4.8.4 Mutation over time. - 301
- 4.8.5 Drift and mutation over time, black-figure. - 302
- 4.8.6 Drift and mutation over time, red-figure. - 302
- 4.8.7 Drift and mutation over time, black-figure and red-figure. - 302
- 4.8.8 Estimates of theta over time, black-figure. - 303
- 4.8.9 Estimates of theta over time, red-figure. - 303
- 4.8.10 Estimates of theta over time, black-figure and red-figure. - 303
- 4.8.11 |tf-te| comparison, model and data. - 304
- 4.8.12 R squared values over time. - 304
- 4.8.13 R squared comparison, model and data. - 304
- 4.8.14 Power laws by date, black-figure pyxis. - 305
- 4.8.15 Power laws by date, red-figure pyxis. - 305
- 4.8.16 Power laws by date, black-figure and red-figure pyxides. - 306

Figures Chapter 4.9 Plates.

- 4.9.1 Sample size over time. - 307
- 4.9.2 Motifs over time. - 307
- 4.9.3 New motifs over time. - 307
- 4.9.4 Mutation over time. - 307
- 4.9.5 Drift and mutation over time, black-figure. - 308
- 4.9.6 Drift and mutation over time, red-figure. - 308
- 4.9.7 Drift and mutation over time, black-figure and red-figure. - 308
- 4.9.8 Estimates of theta over time, black-figure. - 309
- 4.9.9 Estimates of theta over time, red-figure. - 309
- 4.9.10 Estimates of theta over time, black-figure and red-figure. - 309
- 4.9.11 |tf-te| comparison, model and data. - 310
- 4.9.12 R squared values over time. - 310
- 4.9.13 R squared comparison, model and data. - 310
- 4.9.14 Power laws by date, black-figure plates. - 311
- 4.9.15 Power laws by date, red-figure plates. - 311
- 4.9.16 Power laws by date, black-figure and red-figure plates. - 311

Figures Chapter 4.10 Ritual.

- 4.10.1 Sample size over time. - 312
- 4.10.2 Motifs over time. - 312
- 4.10.3 New motifs over time. - 312
- 4.10.4 Mutation over time. - 312
- 4.10.5 Drift and mutation over time, black-figure. - 313
- 4.10.6 Drift and mutation over time, red-figure. - 313
- 4.10.7 Drift and mutation over time, black-figure and red-figure. - 313
- 4.10.8 Estimates of theta over time, black-figure. - 314
- 4.10.9 Estimates of theta over time, red-figure. - 314
- 4.10.10 Estimates of theta over time, black-figure and red-figure. - 314
- 4.10.11 |tf-te| comparison, model and data. - 315
- 4.10.12 R squared values over time. - 315

- 4.10.13 R squared comparison, model and data. - 315
- 4.10.14 Power laws by date, red-figure ritual. - 316
- 4.10.15 Power laws by date, black-figure and red-figure ritual. - 316

Figures Chapter 4.11 All shapes.

- 4.11.1 Sample size over time. - 317
- 4.11.2 Motifs over time. - 317
- 4.11.3 New motifs over time. - 317
- 4.11.4 Mutation over time. - 317
- 4.11.5 Drift and mutation over time, black-figure. - 318
- 4.11.6 Drift and mutation over time, red-figure. - 318
- 4.11.7 Drift and mutation over time, black-figure and red-figure. - 318
- 4.11.8 Estimates of theta over time, black-figure. - 319
- 4.11.9 Estimates of theta over time, red-figure. - 319
- 4.11.10 Estimates of theta over time, black-figure and red-figure. - 319
- 4.11.11 |tf-te| comparison, model and data. - 320
- 4.11.12 R squared values over time. - 320
- 4.11.13 R squared comparison, model and data. - 320
- 4.11.14 Power laws by date, black-figure all shapes. - 321
- 4.11.15 Power laws by date, red-figure all shapes. - 322
- 4.11.16 Power laws by date, black-figure and red-figure all shapes. - 323

Figures Chapter 5.

- 5.1 Black-figure cups Proportion of top 10 motifs over time. - 324
- 5.2 Red-figure cups Proportion of top 10 motifs over time. - 324
- 5.3 Black-figure and red-figure cups Proportion of top 10 motifs over time. - 324
- 5.4 Black-figure skyphos Proportion of top 10 motifs over time. - 325
- 5.5 Red-figure skyphos Proportion of top 10 motifs over time. - 325
- 5.6 Black-figure and red-figure skyphos Proportion of top 10 motifs over time. - 325
- 5.7 Black-figure oinochoe Proportion of top 10 motifs over time. - 326
- 5.8 Red-figure oinochoe Proportion of top 10 motifs over time. - 326
- 5.9 Black-figure and red-figure oinochoe Proportion of top 10 motifs over time. - 326
- 5.10 Black-figure krater Proportion of top 10 motifs over time. - 327
- 5.11 Red-figure krater Proportion of top 10 motifs over time. - 327
- 5.12 Black-figure and red-figure krater Proportion of top 10 motifs over time. - 327
- 5.13 Black-figure lekythoi Proportion of top 10 motifs over time. - 328
- 5.14 Red-figure lekythoi Proportion of top 10 motifs over time. - 328
- 5.15 Black-figure and red-figure lekythoi Proportion of top 10 motifs over time. - 328
- 5.16 Black-figure amphorae Proportion of top 10 motifs over time. - 329
- 5.17 Red-figure amphorae Proportion of top 10 motifs over time. - 329
- 5.18 Black-figure and red-figure amphorae Proportion of top 10 motifs over time. - 329
- 5.19 Black-figure hydria Proportion of top 10 motifs over time. - 330
- 5.20 Red-figure hydria Proportion of top 10 motifs over time. - 330
- 5.21 Black-figure and red-figure hydria Proportion of top 10 motifs over time. - 330
- 5.22 Black-figure all shapes Proportion of top 10 motifs over time. - 331
- 5.23 Red-figure all shapes Proportion of top 10 motifs over time. - 331
- 5.24 Black-figure and red-figure all shapes Proportion of top 10 motifs over time. - 331
- 5.25 Black-figure pyxis: Proportion of top 50 motifs. - 332
- 5.26 Red-figure pyxis: Proportion of top 50 motifs. - 332
- 5.27 Black-figure and red-figure pyxis: Proportion of top 50 motifs. - 332
- 5.28 Black-figure cups: Proportion of top 50 motifs. - 333
- 5.29 Red-figure cups: Proportion of top 50 motifs. - 333
- 5.30 Black-figure and red-figure cups: Proportion of top 50 motifs. - 333
- 5.31 Black-figure lekythoi: Proportion of top 50 motifs. - 334
- 5.32 Red-figure lekythoi: Proportion of top 50 motifs. - 334
- 5.33 Black-figure and red-figure lekythoi: Proportion of top 50 motifs. - 334
- 5.34 Black-figure plates: Proportion of top 50 motifs. - 335
- 5.35 Red-figure plates: Proportion of top 50 motifs. - 335
- 5.36 Black-figure and red-figure plates: Proportion of top 50 motifs. - 335
- 5.37 Black-figure ritual: Proportion of top 50 motifs. - 336

- 5.38 Red-figure ritual: Proportion of top 50 motifs. - 336
- 5.39 Black-figure and red-figure ritual: Proportion of top 50 motifs. - 336
- 5.40 Black-figure skyphos: Proportion of top 50 motifs. - 337
- 5.41 Red-figure skyphos: Proportion of top 50 motifs. - 337
- 5.42 Black-figure and red-figure skyphos: Proportion of top 50 motifs. - 337
- 5.43 Black-figure amphorae: Proportion of top 50 motifs. - 338
- 5.44 Red-figure amphorae: Proportion of top 50 motifs. - 338
- 5.45 Black-figure and red-figure amphorae: Proportion of top 50 motifs. - 338
- 5.46 Black-figure hydria: Proportion of top 50 motifs. - 339
- 5.47 Red-figure hydria: Proportion of top 50 motifs. - 339
- 5.48 Black-figure and red-figure hydria: Proportion of top 50 motifs. - 339
- 5.49 Black-figure oinochoe: Proportion of top 50 motifs. - 340
- 5.50 Red-figure oinochoe: Proportion of top 50 motifs. - 340
- 5.51 Black-figure and red-figure oinochoe: Proportion of top 50 motifs. - 340
- 5.52 Black-figure kraters: Proportion of top 50 motifs. - 341
- 5.53 Red-figure kraters: Proportion of top 50 motifs. - 341
- 5.54 Black-figure and red-figure kraters: Proportion of top 50 motifs. - 341

- 5.55 Herakles vs Theseus, comparison of actual observations in the database. - 342
- 5.56 Herakles vs Theseus, comparison of proportions of all motifs for each period. - 342
- 5.57 Herakles vs Theseus, comparison of change in proportion. - 342
- 5.58 Turnover rate for all 158 motifs occurring 10 or more times. - 343
- 5.59 Turnover rate for the 10 motifs with the highest variability. - 344
- 5.60 Turnover rate for the 10 motifs with the highest variability (550 – 500 onwards only). - 344

- 5.61 Turnover rate for motifs by top y, all shapes, all techniques. - 345
- 5.62 Turnover rate of model vs data, 575 to 525, all shapes, all techniques. - 345
- 5.63 Turnover rate of model vs data, 550 to 500, all shapes, all techniques. - 345
- 5.64 Turnover rate of model vs data, 525 to 475, all shapes, all techniques. - 345
- 5.65 Turnover rate of model vs data, 500 to 450, all shapes, all techniques. - 346
- 5.66 Turnover rate of model vs data, 475 to 425, all shapes, all techniques. - 346
- 5.67 Turnover rate of model vs data, 450 to 400, all shapes, all techniques. - 346
- 5.68 Turnover rate of model vs data, 425 to 375, all shapes, all techniques. - 346
- 5.69 Turnover rate of model vs data, 425 to 375, all shapes, all techniques. - 347

Figures Chapter 6.

- 6.1 All techniques, by date and number of pots. - 348
- 6.2 Sub techniques, by date and number of pots. - 348
- 6.3 Minor sub techniques, by date and number of pots. - 348
- 6.4 White ground as a sub-technique of black-figure and red-figure. - 348
- 6.5 Log log plot showing the probabilities of the frequencies of all techniques, all dates. - 349
- 6.6 Log log plot showing the probabilities of the frequencies of all techniques, 525 to 475 only. - 349
- 6.7 Distribution of sub-techniques across shapes. - 350
- 6.8 Proportions of expected totals of sub-techniques across shapes. - 350
- 6.9 Proportions of expected totals of minor sub-techniques (not white ground) across shapes. - 350

Figures Chapter 7.

- 7.1 Pan and Boreas Proportions on all shapes in all techniques. - 351
- 7.2 Theseus and related motifs Proportions on all shapes in all techniques. - 351
- 7.3 Theseus and subjects from the Theseion Proportions on all shapes in all techniques. - 351
- 7.4 Relative popularity of Nike, Eros and Theseus across all shapes and in all techniques. - 352
- 7.5 Relative popularity of Nike and related motifs across all shapes and in all techniques. - 352
- 7.6 Relative popularity of Eros and related motifs across all shapes and in all techniques. - 352
- 7.7 Number of lekythoi by technique. - 352
- 7.8 Proportion of techniques used on lekythoi. - 352

Figures Chapter 2

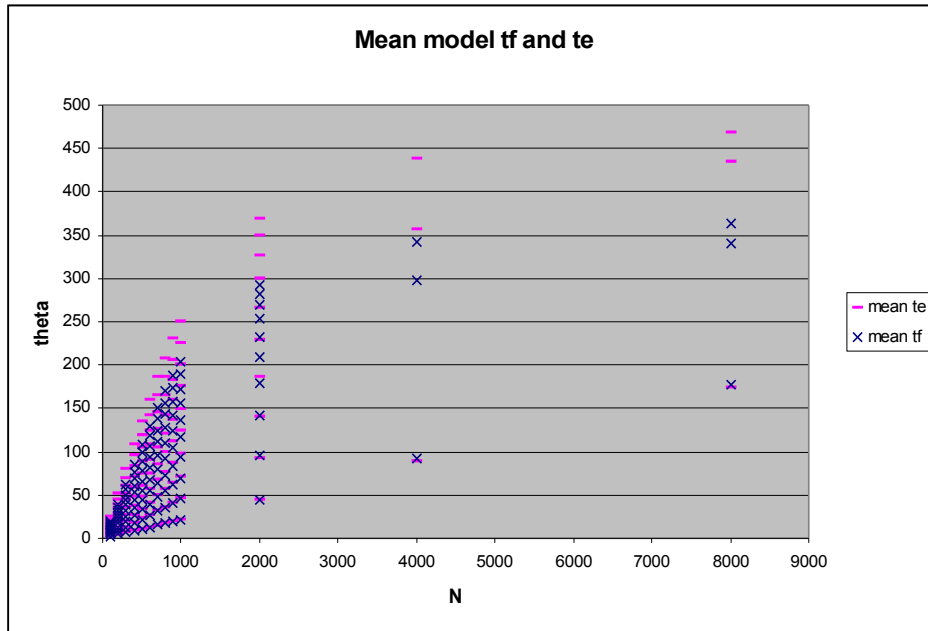

2.1. Mean values of t_e and t_f for different values on N and μ .

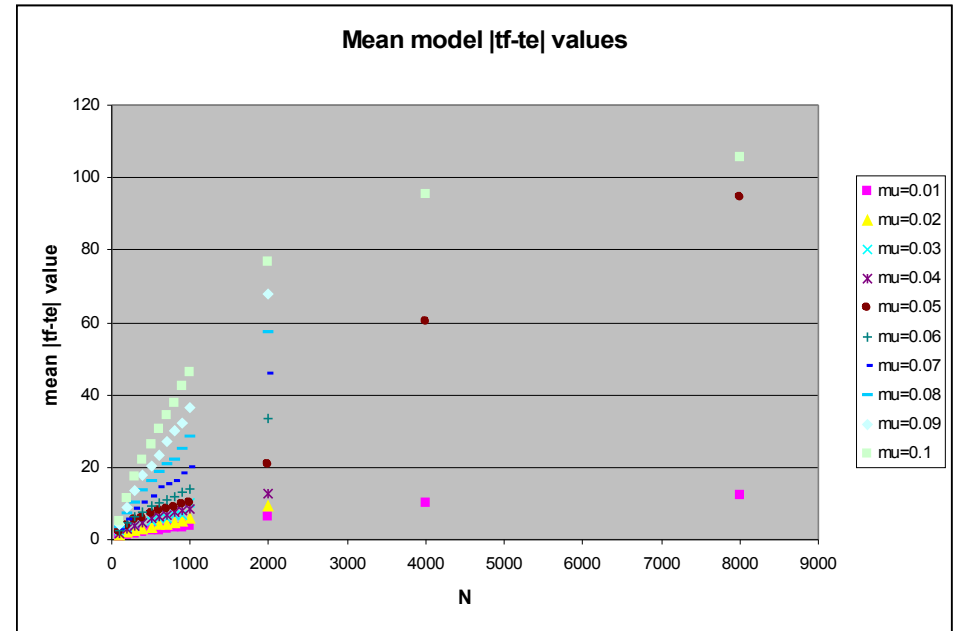

2.2. Mean $|t_f-t_e|$ values for different values on N and μ .

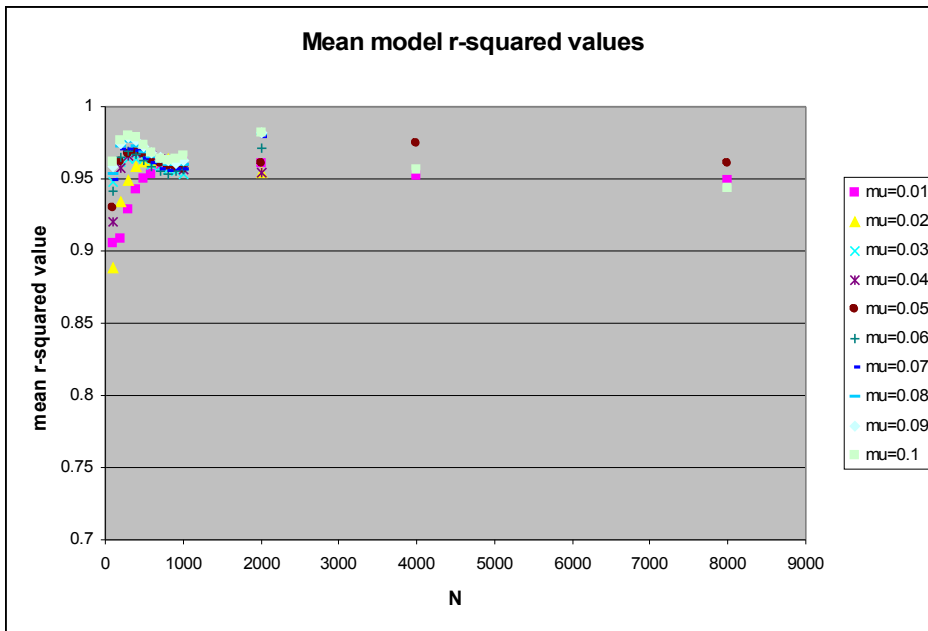

2.3. Mean r-squared values for different values on N and μ .

Figures Chapter 4.1 Cups

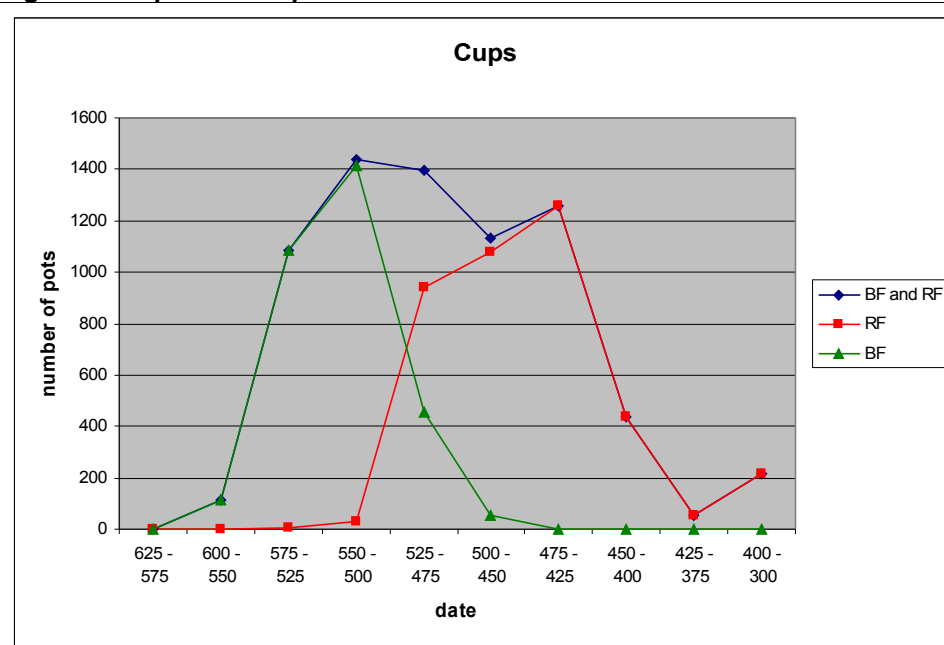

4.1.1 Sample size over time

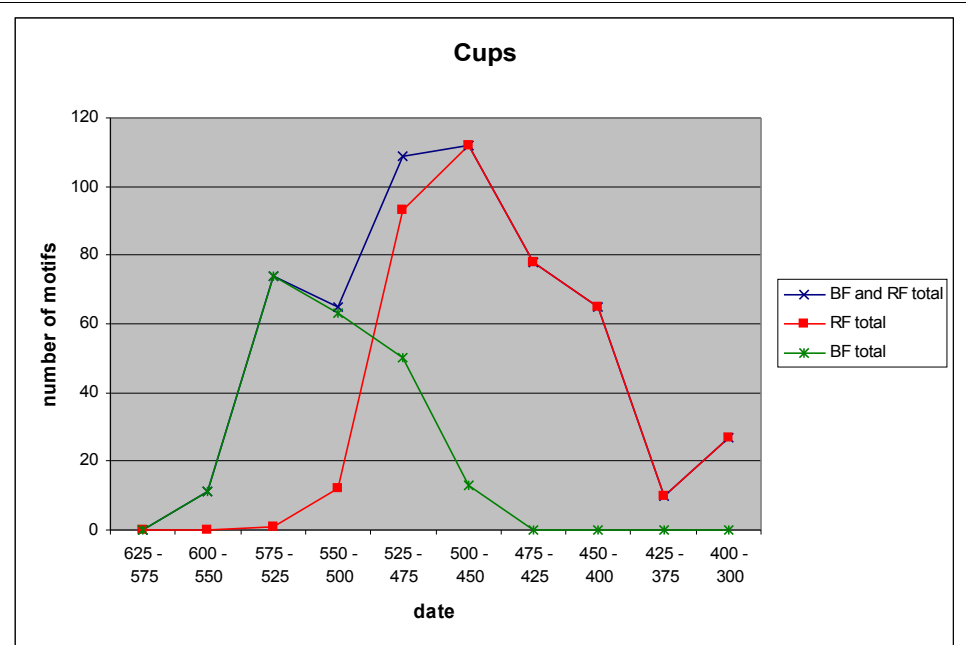

4.1.2 Motifs over time

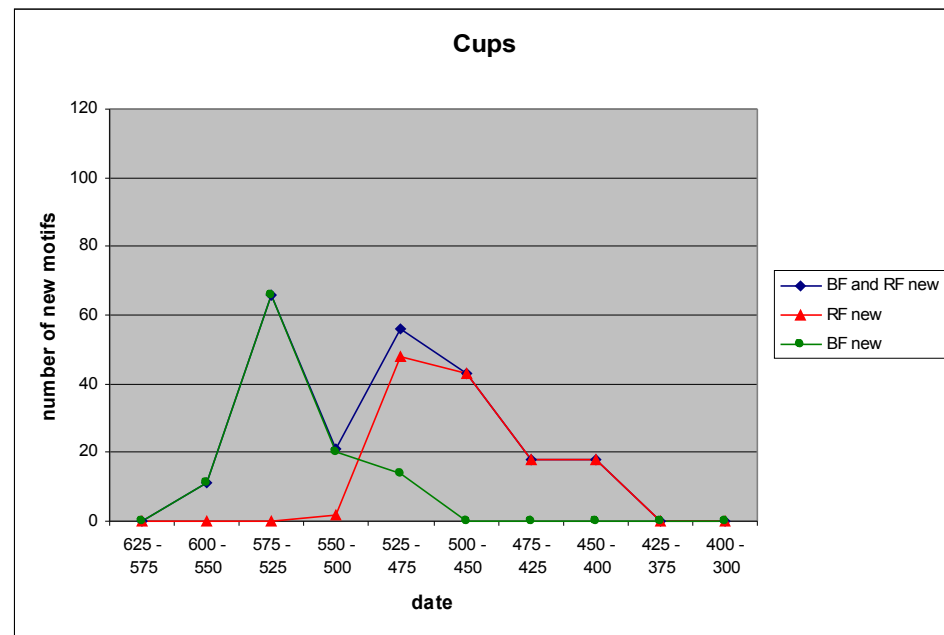

4.1.3 New motifs over time

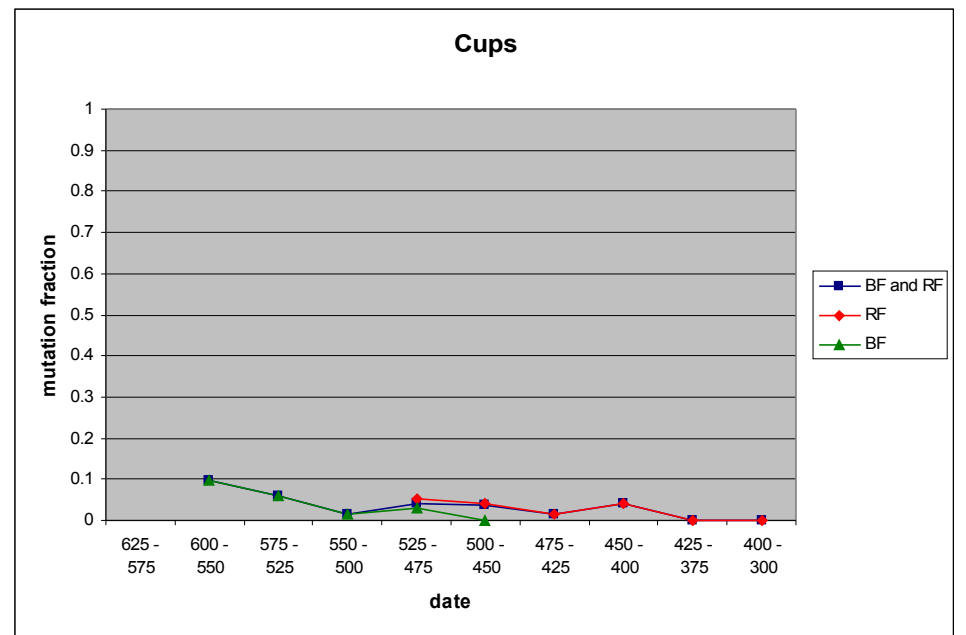

4.1.4 Mutation over time

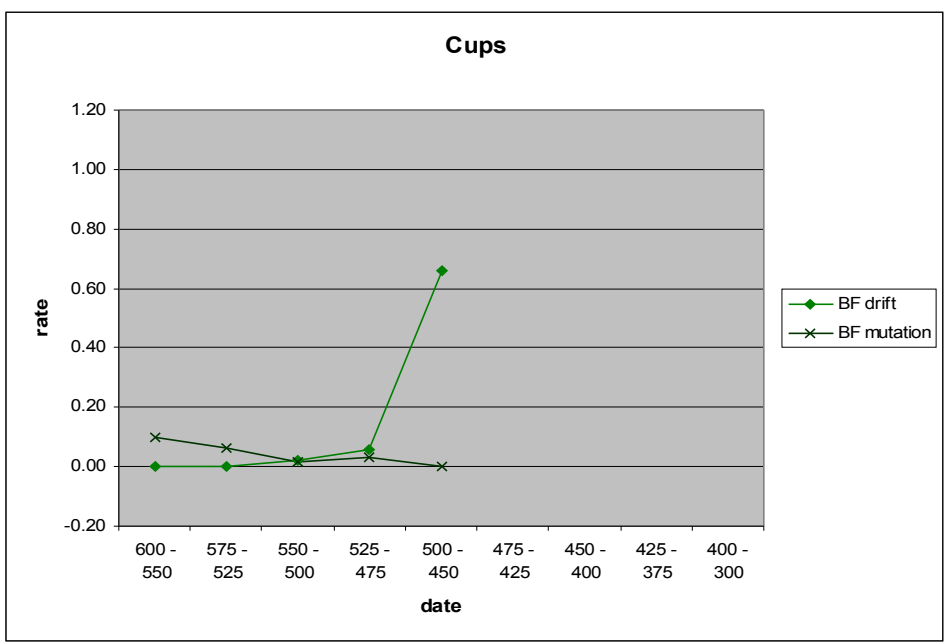

4.1.5 Drift and mutation over time, black-figure

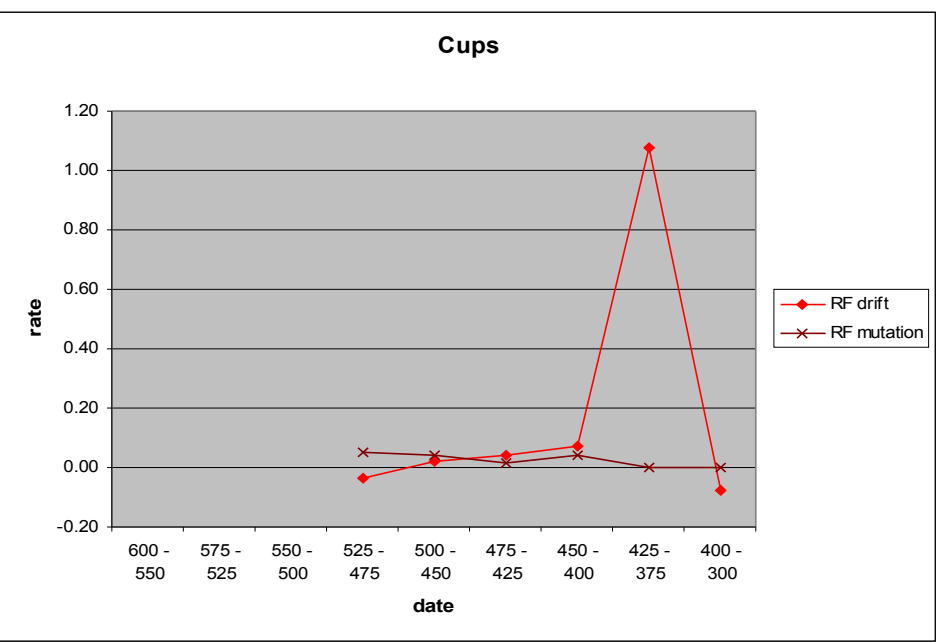

4.1.6 Drift and mutation over time, red-figure

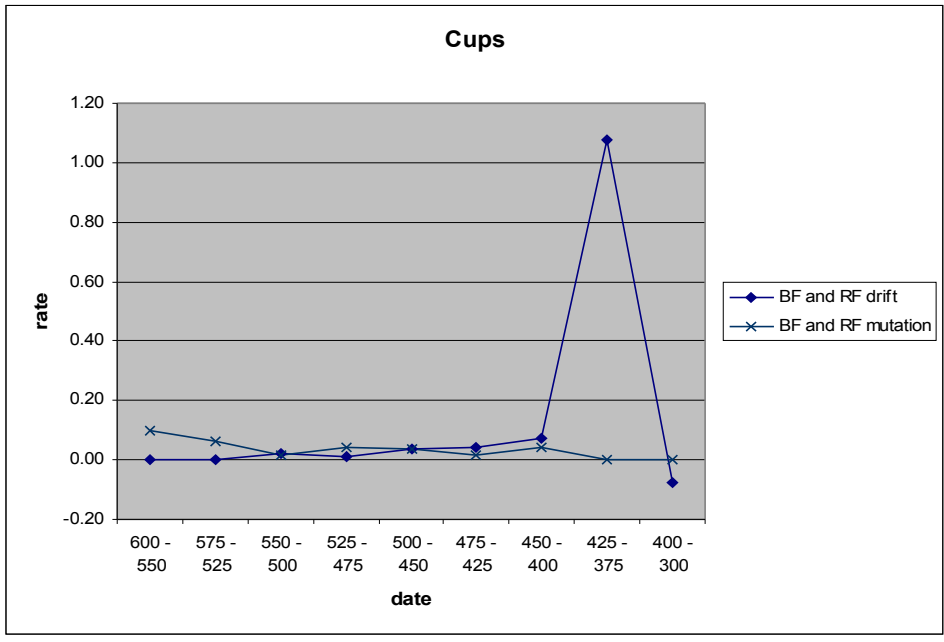

4.1.7 Drift and mutation over time, black-figure and red-figure

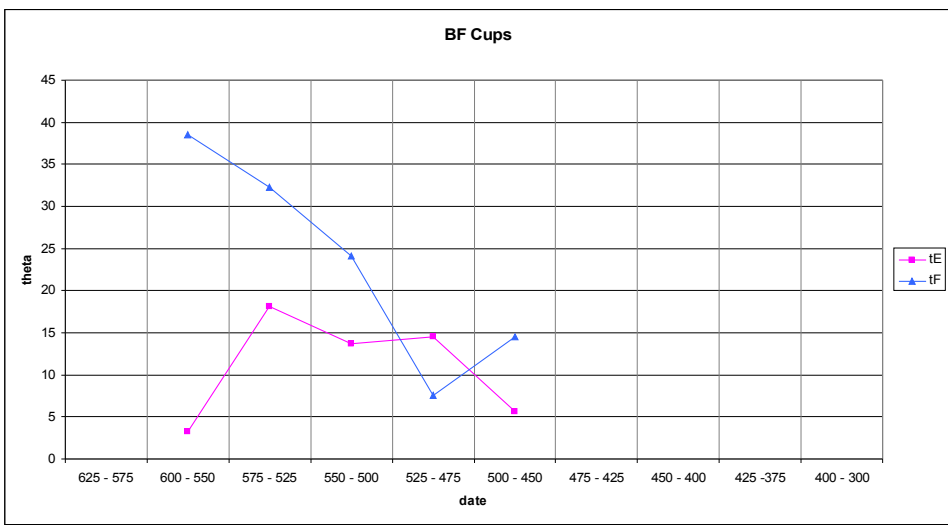

4.1.8 Estimates of theta over time, black-figure.

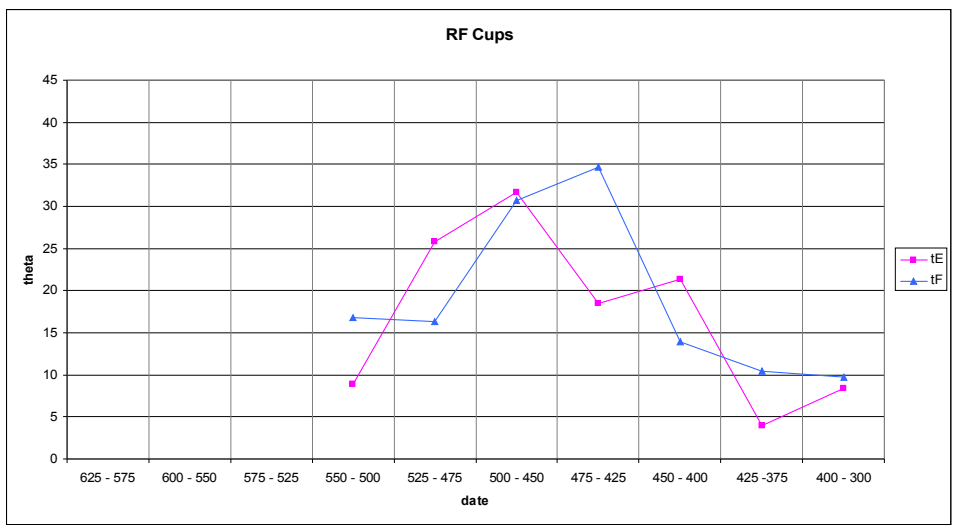

4.1.9 Estimates of theta over time, red-figure.

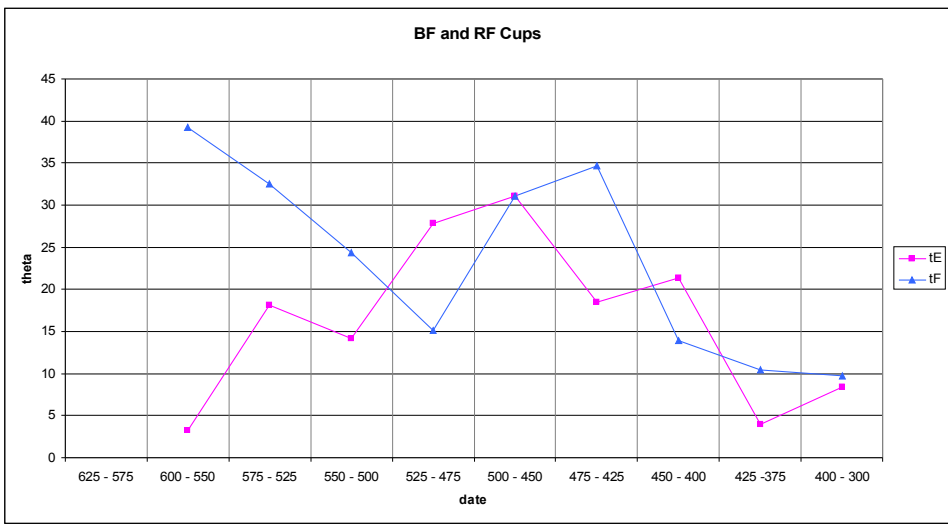

4.1.10 Estimates of theta over time, black-figure and red-figure.

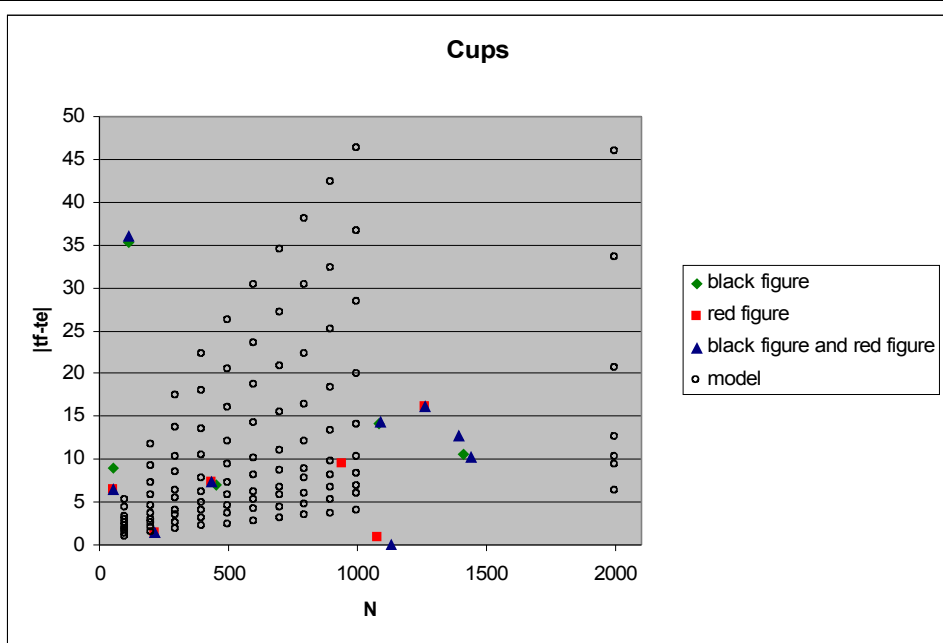

4.1.11 $|tf-te|$ comparison, model and data

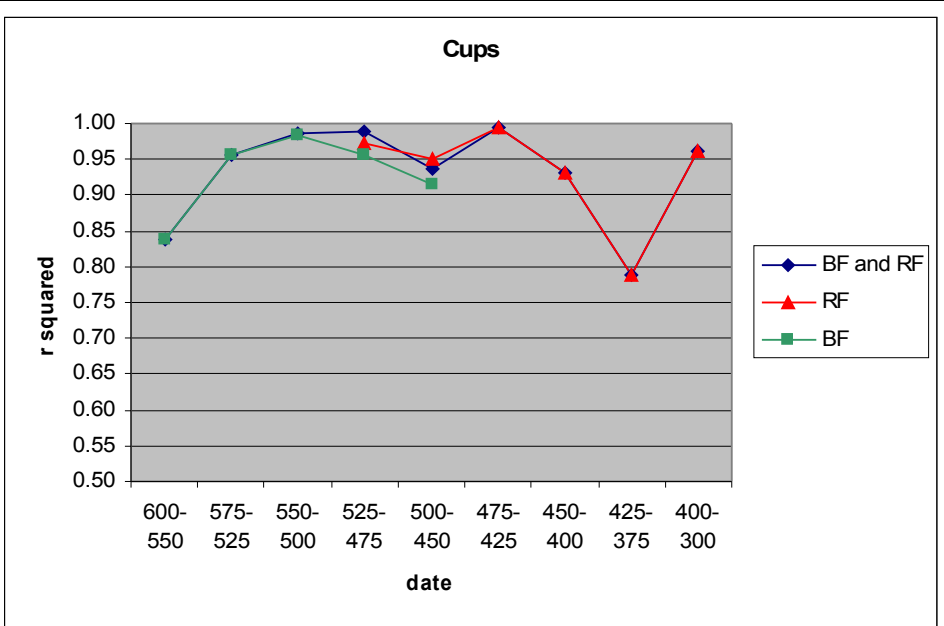

4.1.12 R squared values over time

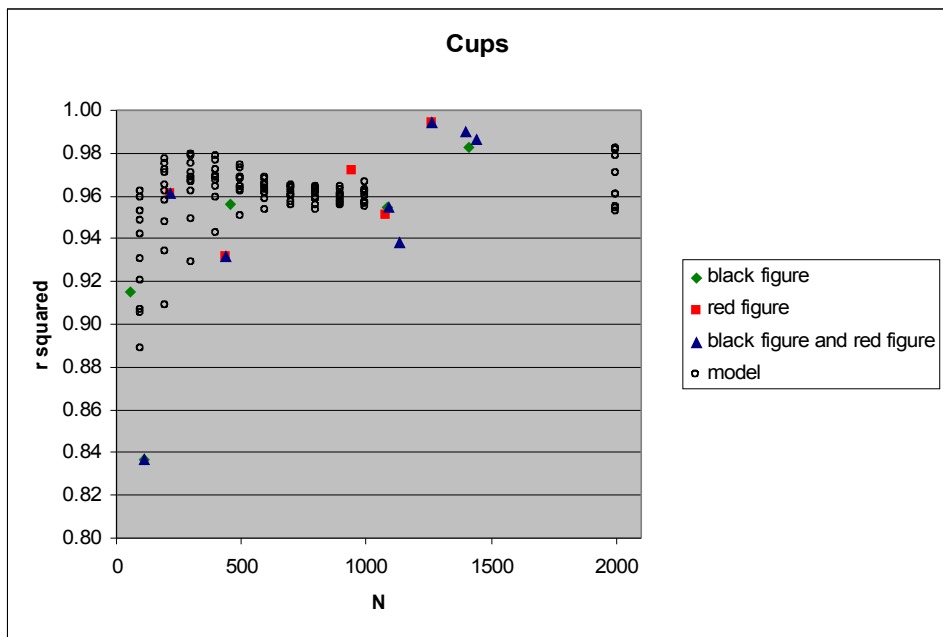

4.1.13 R squared comparison, model and data

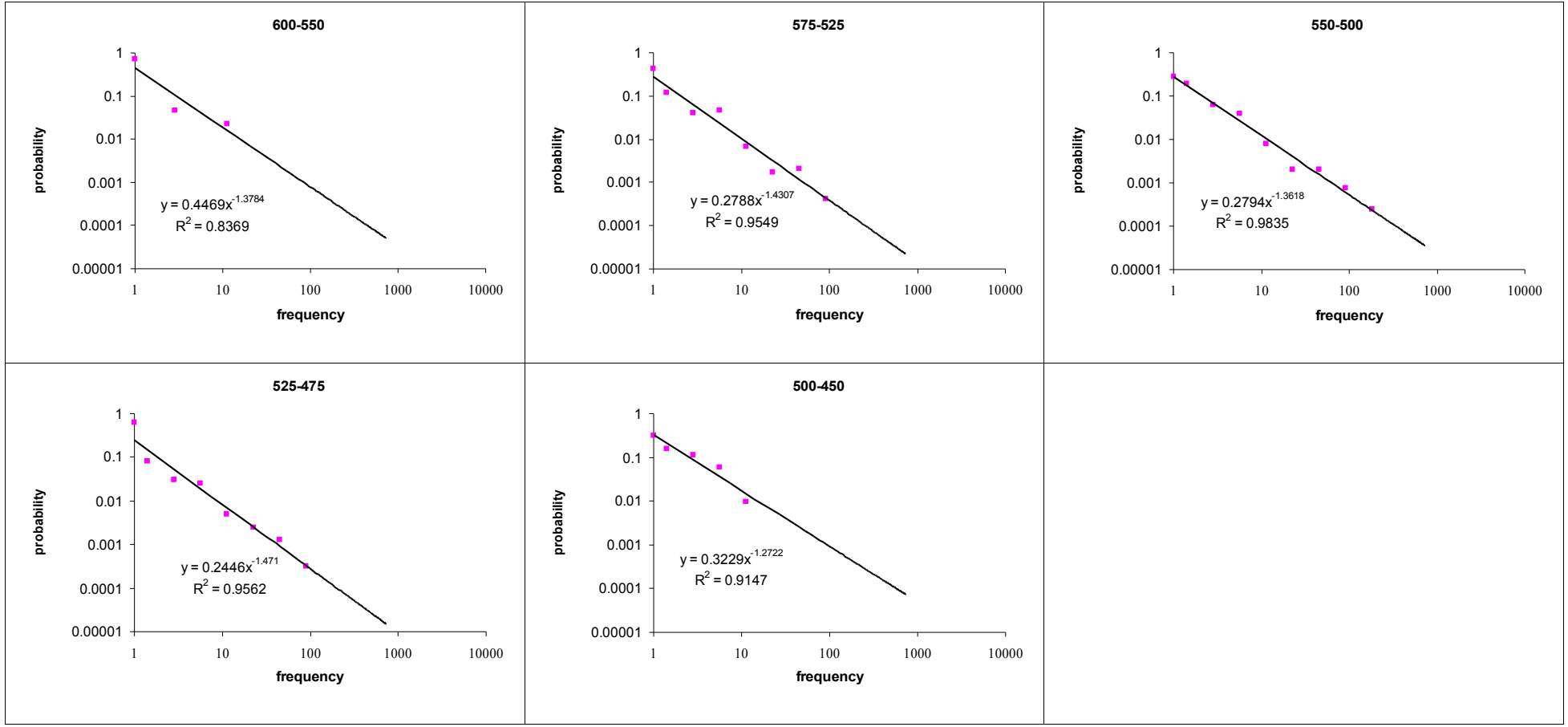

4.1.14 Power laws by date, black-figure cups

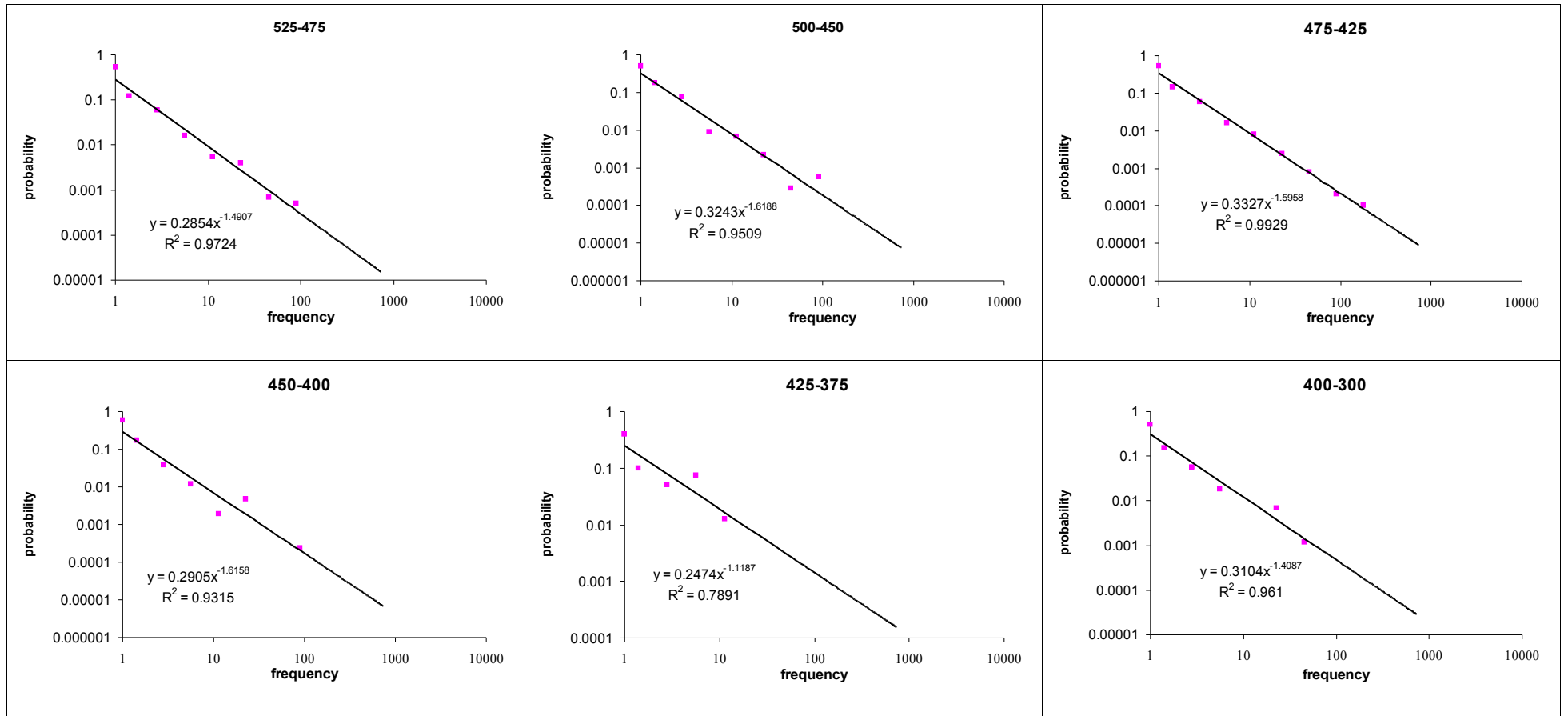

4.1.15 Power laws by date, red-figure cups

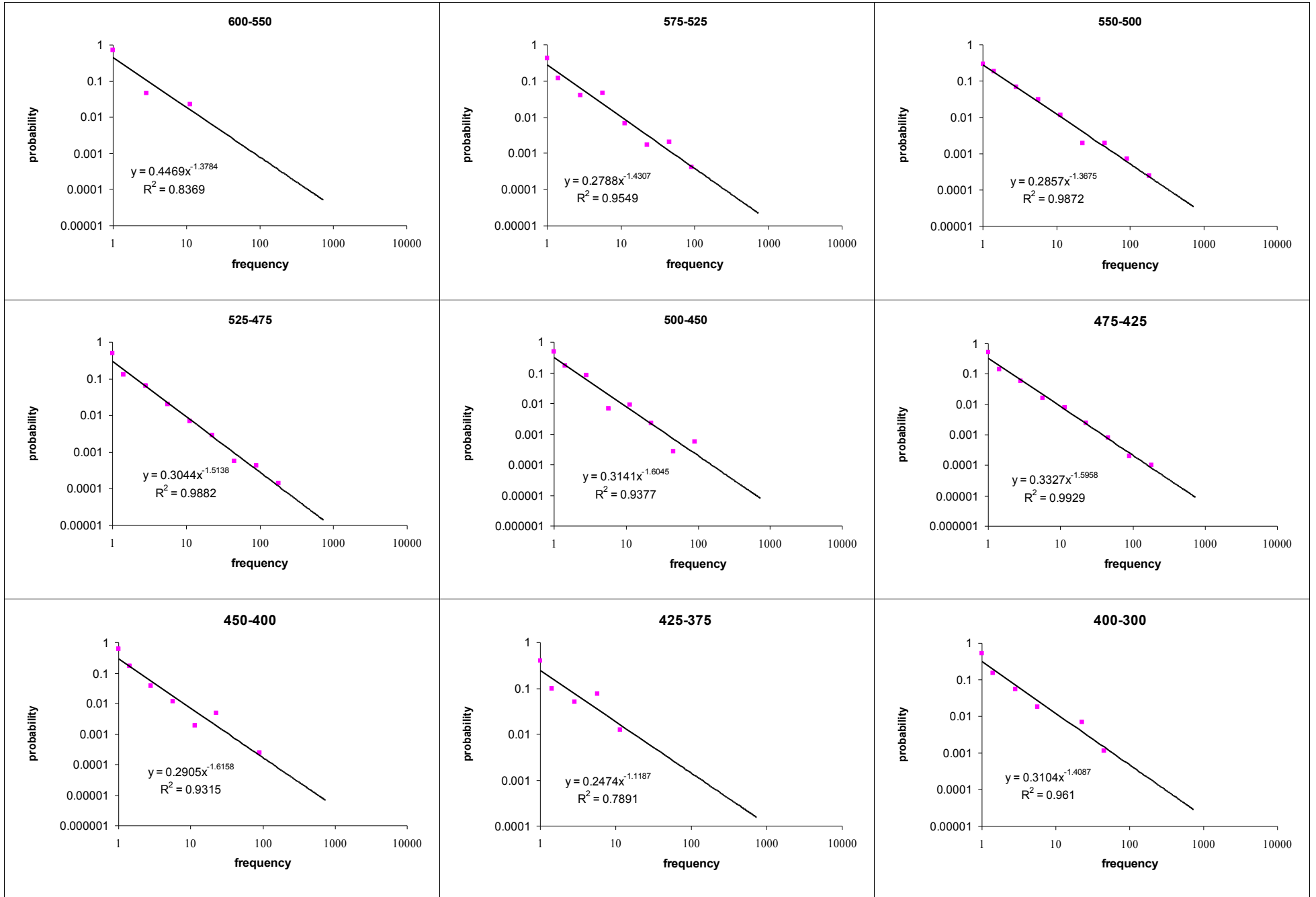

4.1.16 Power laws by date, black-figure and red-figure cups

Figures Chapter 4.2 Skyphos

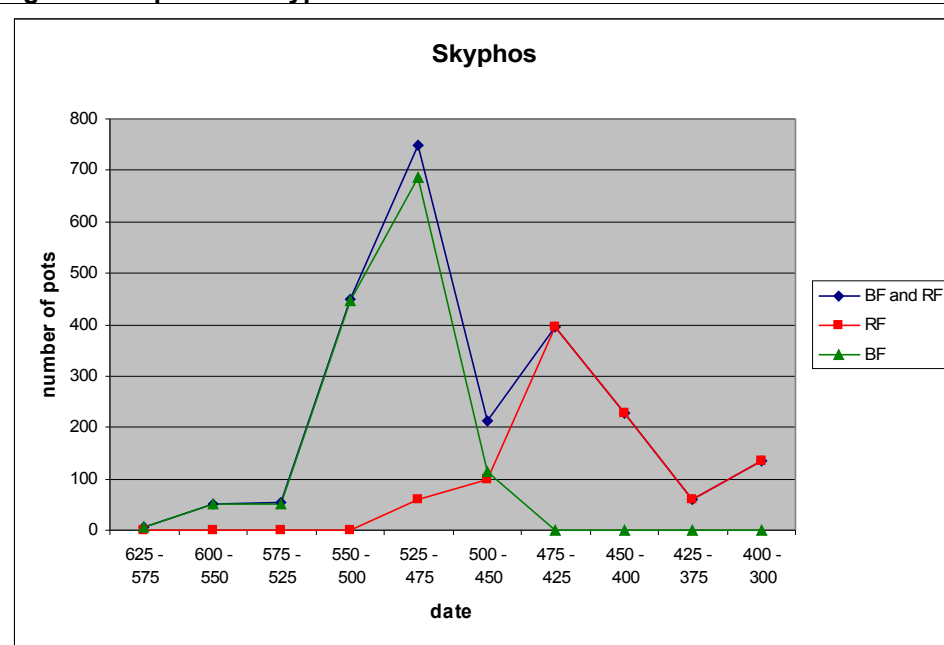

4.2.1 Sample size over time

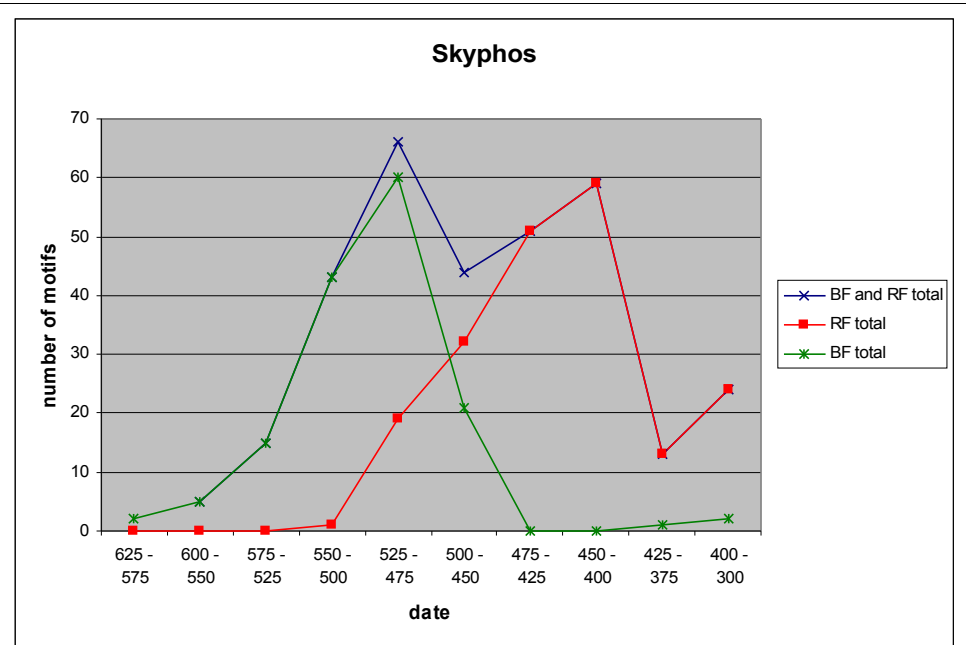

4.2.2 Motifs over time

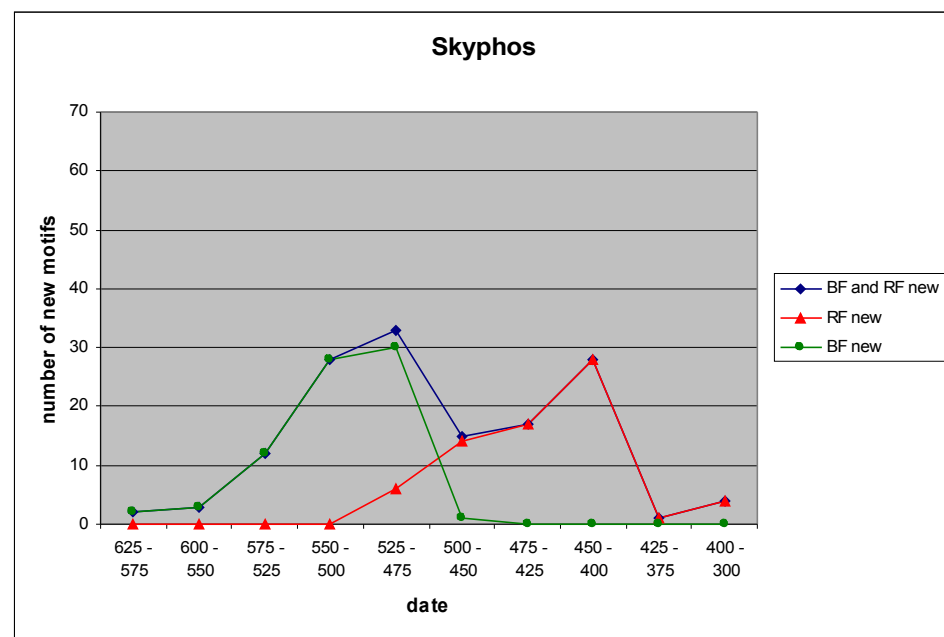

4.2.3 New motifs over time

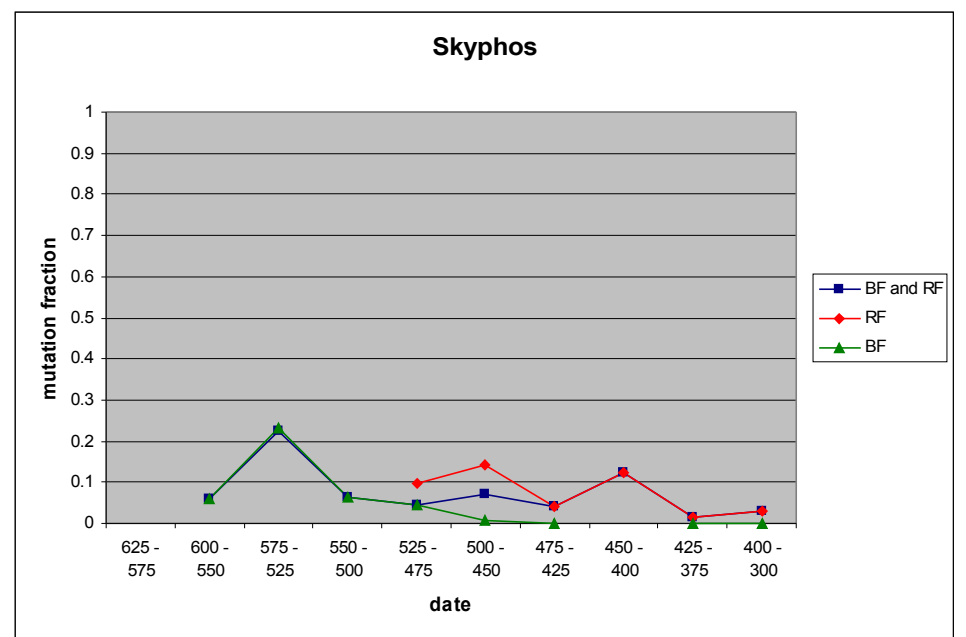

4.2.4 Mutation over time

Skyphos

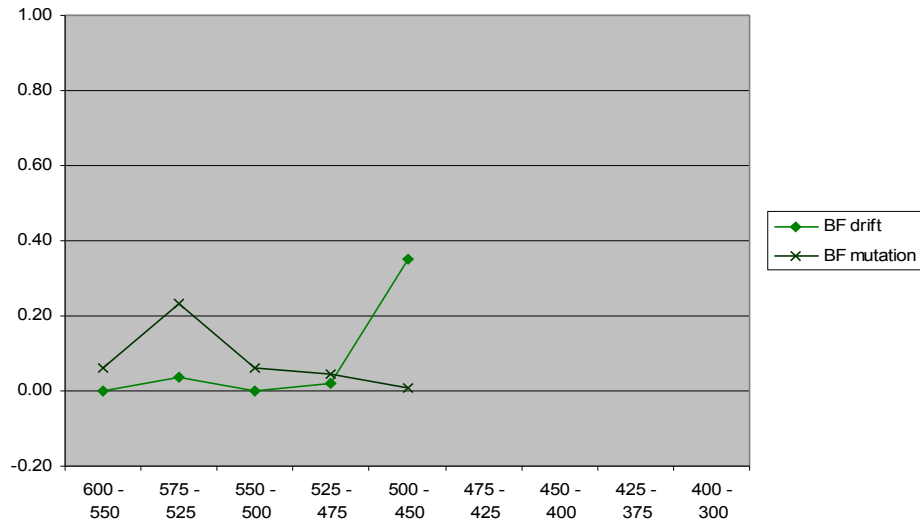

4.2.5 Drift and mutation over time, black-figure

Skyphos

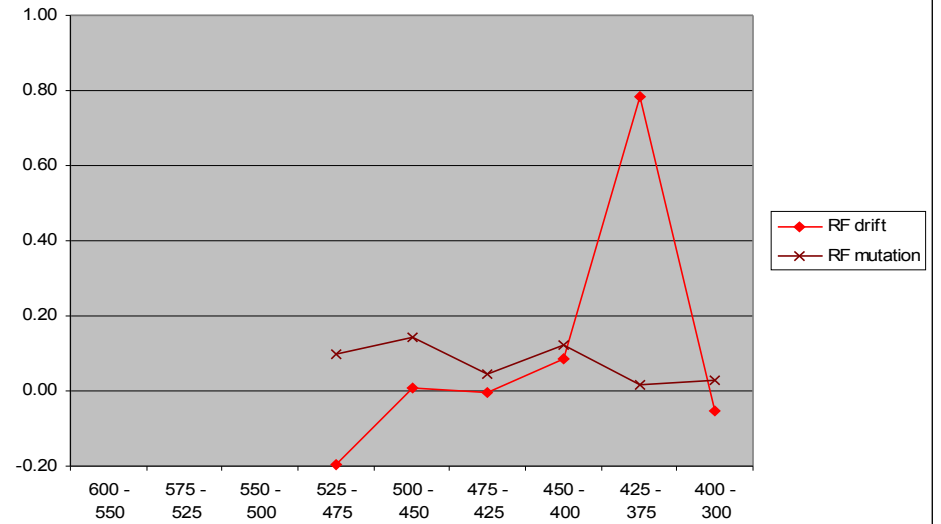

4.2.6 Drift and mutation over time, red-figure

Skyphos

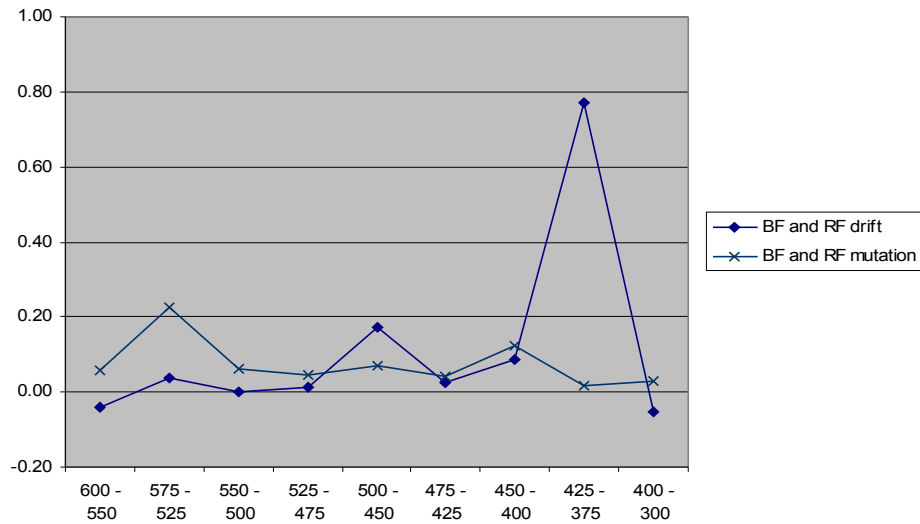

4.2.7 Drift and mutation over time, black-figure and red-figure

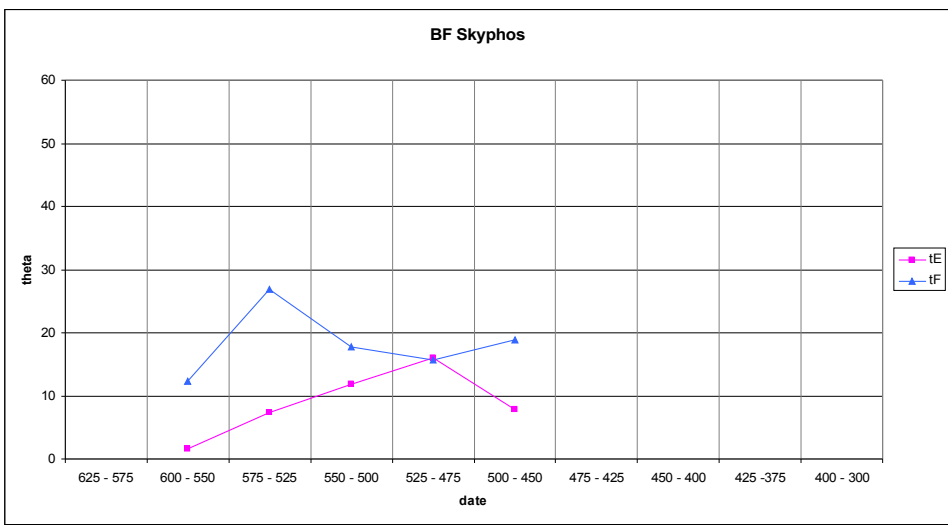

4.2.8 Estimates of theta over time, black-figure

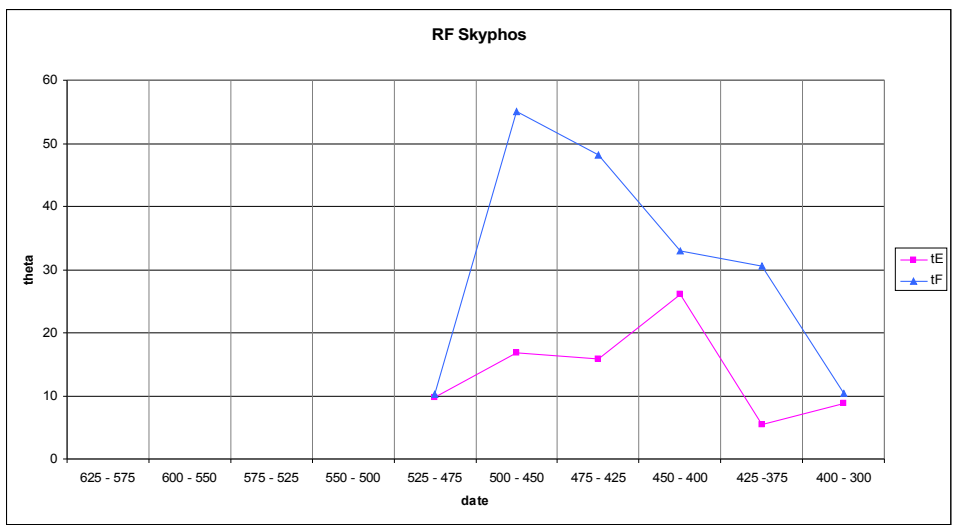

4.2.9 Estimates of theta over time, red-figure

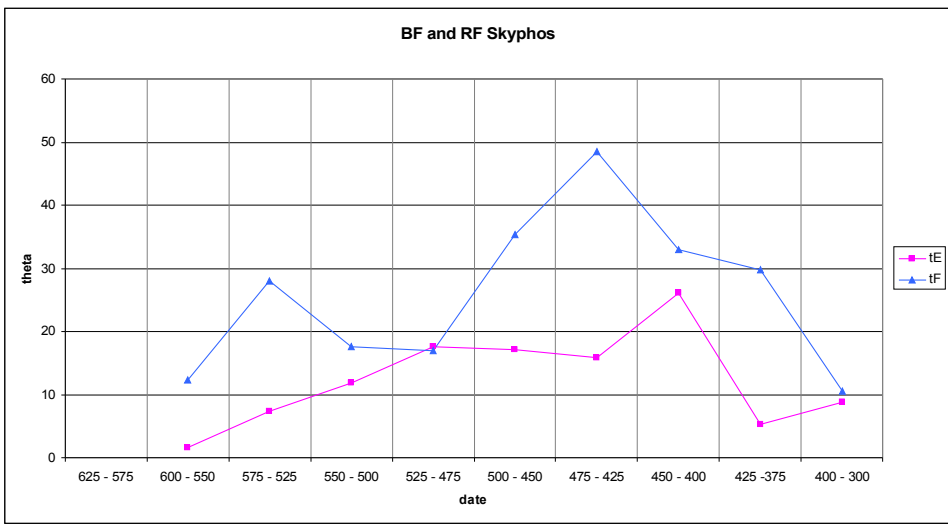

4.2.10 Estimates of theta over time, black-figure and red-figure

Skyphos

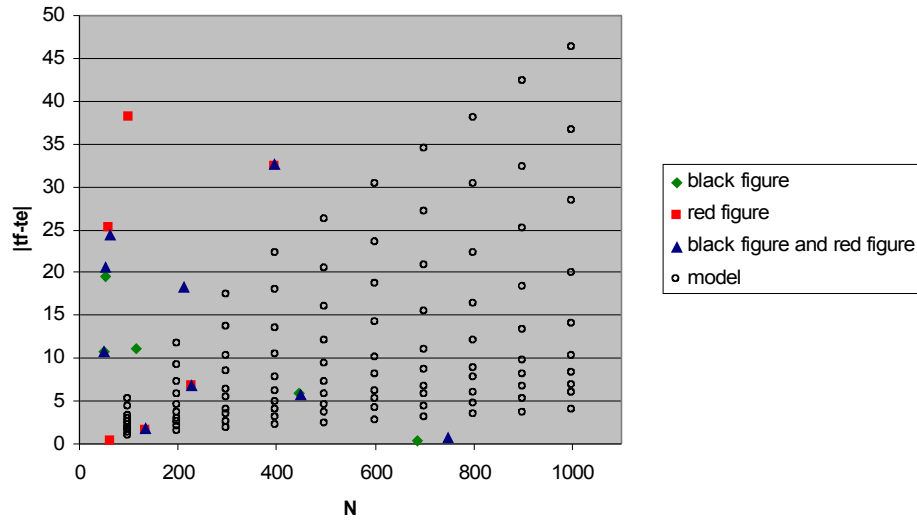

4.2.11 |tf-te| comparison, model and data

Skyphos

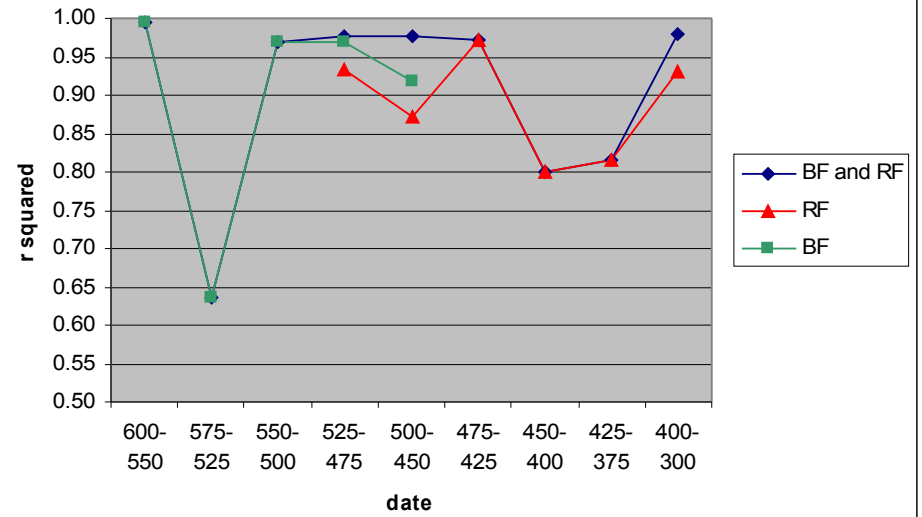

4.2.12 R squared values over time

Skyphos

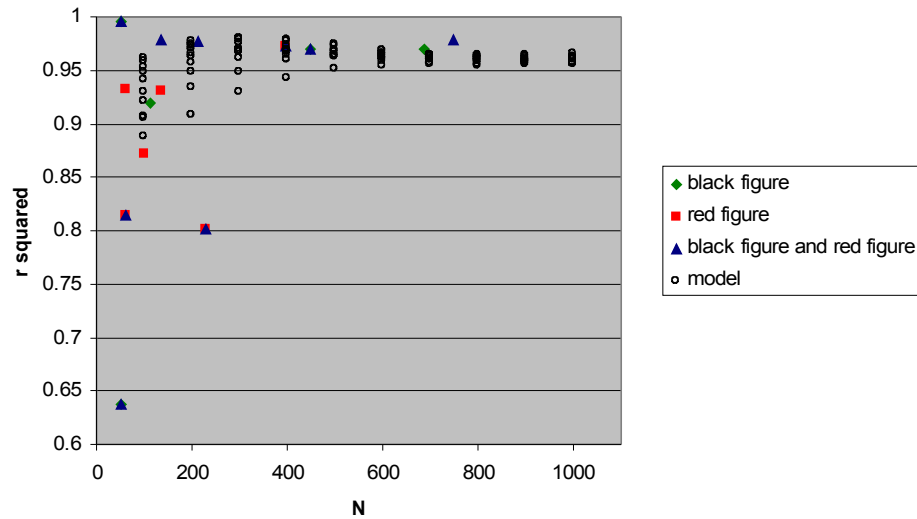

4.2.13 R squared comparison, model and data

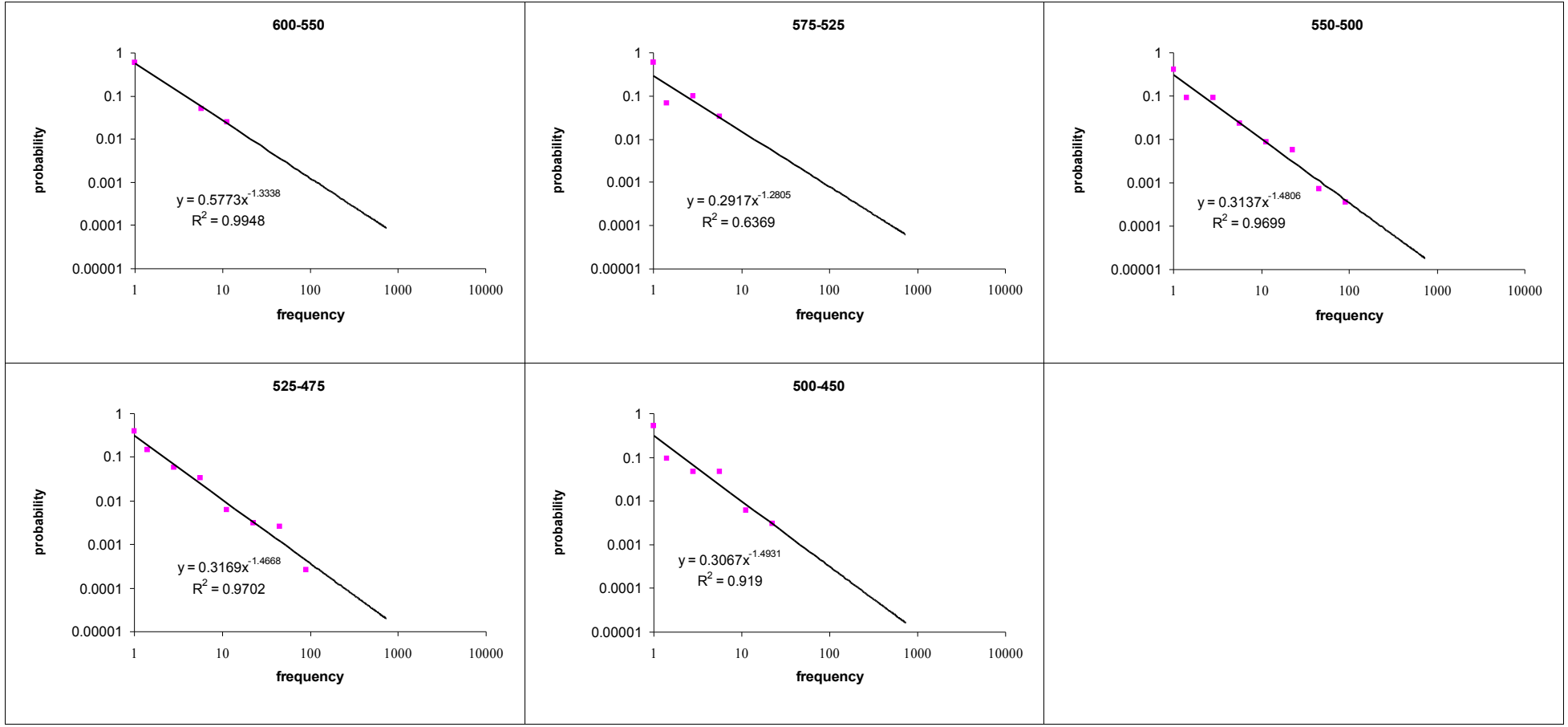

4.2.14 Power laws by date, black-figure skyphos

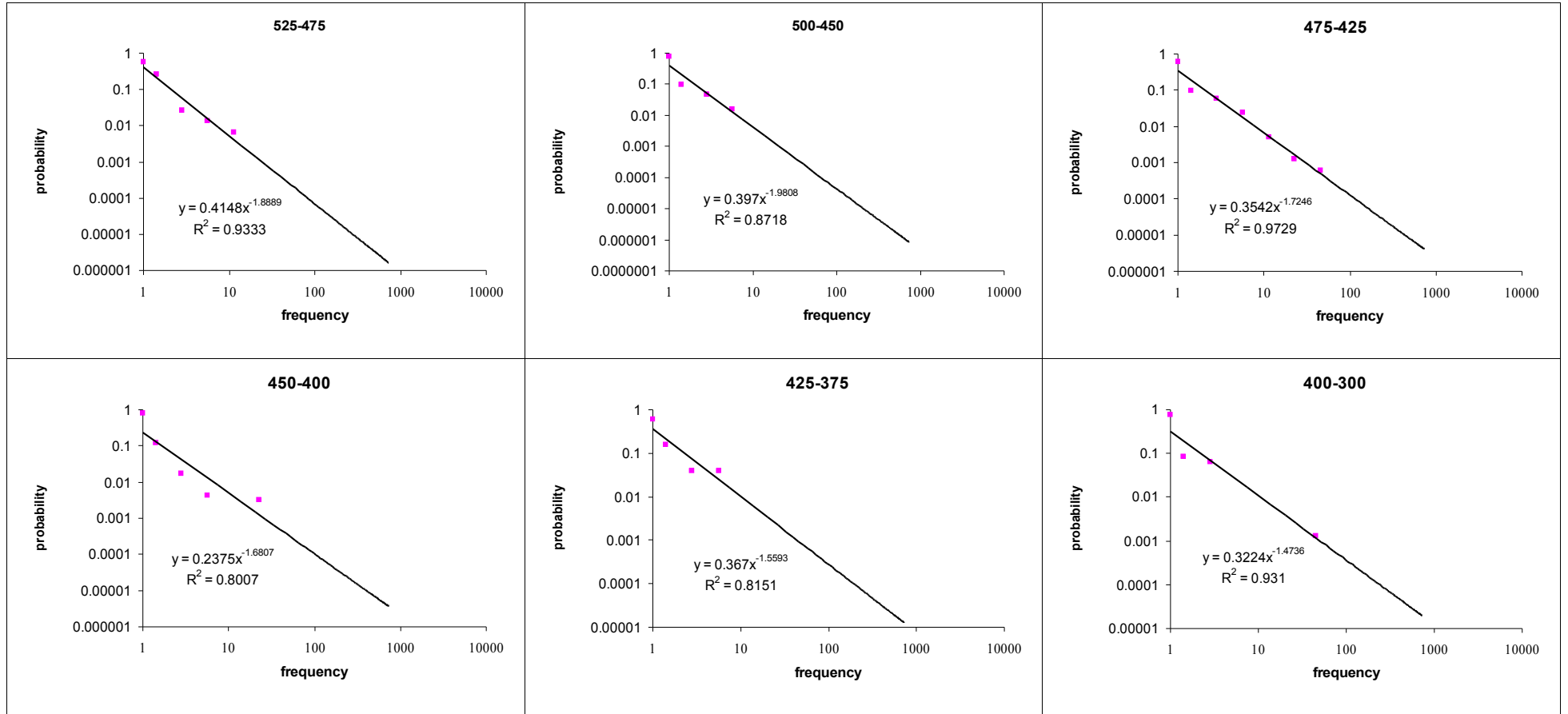

4.2.15 Power laws by date, red-figure skyphos

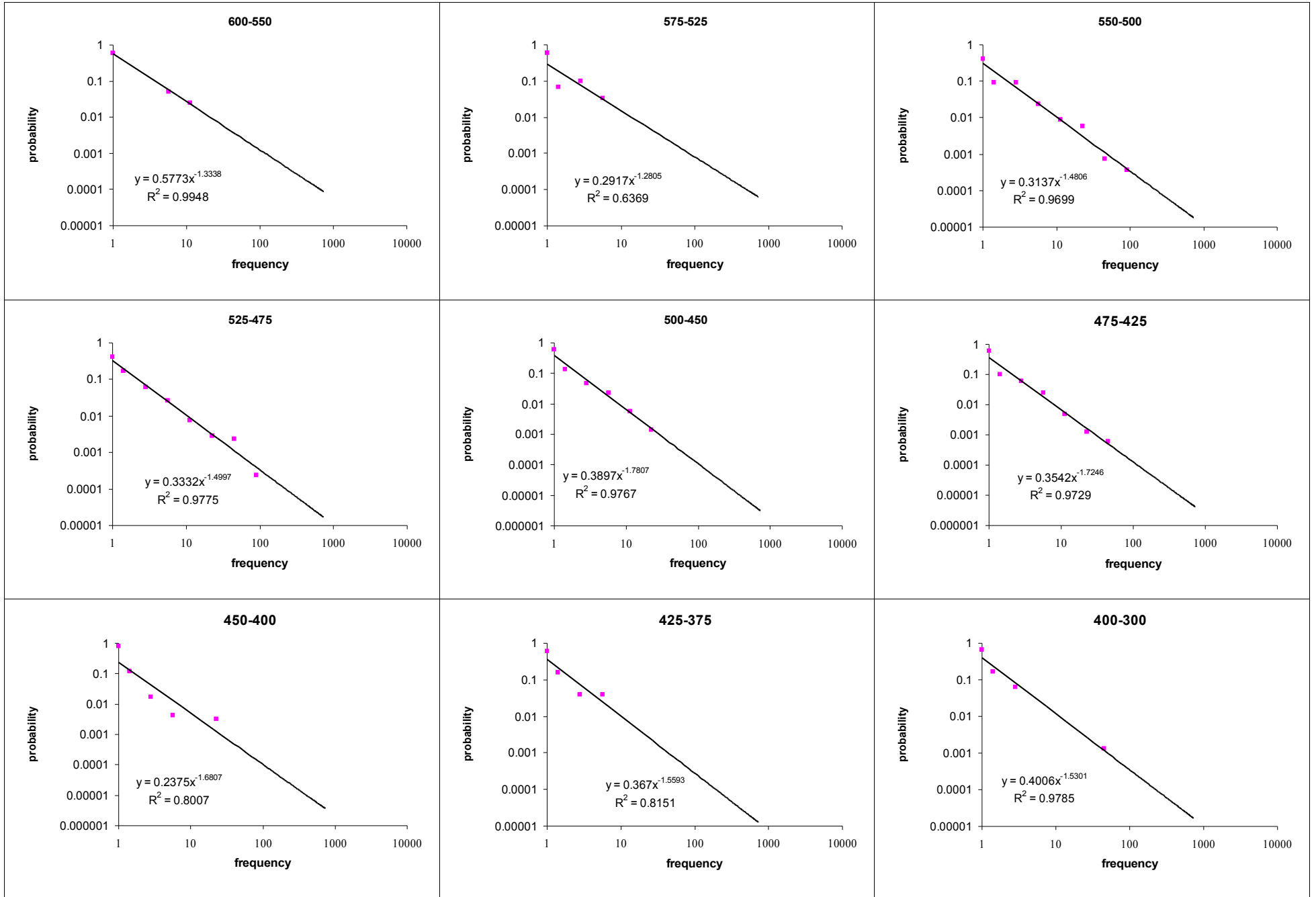

4.2.16 Power laws by date, black-figure and red-figure skyphos

Figures Chapter 4.3 Oinochoe

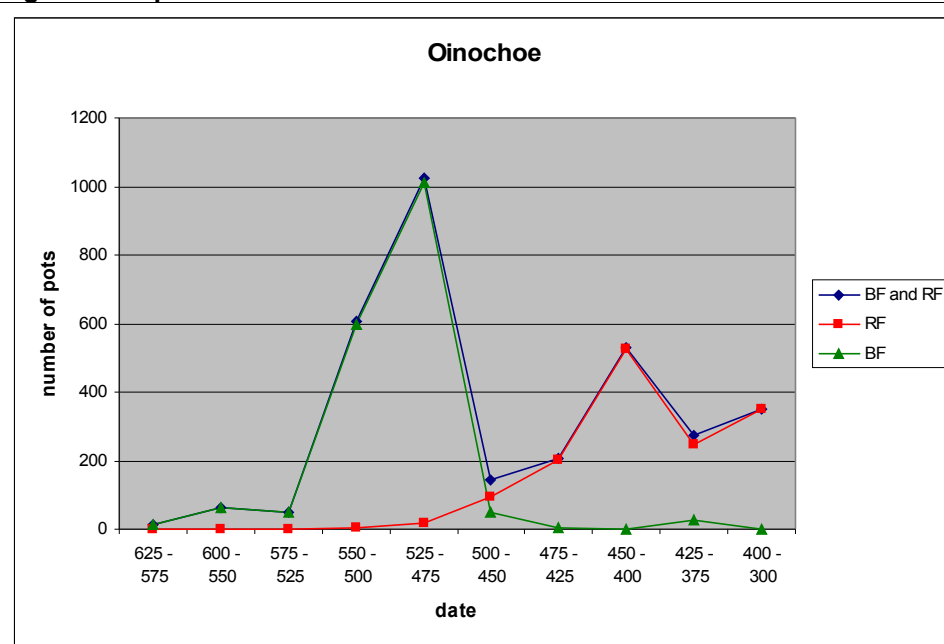

4.3.1 Sample size over time

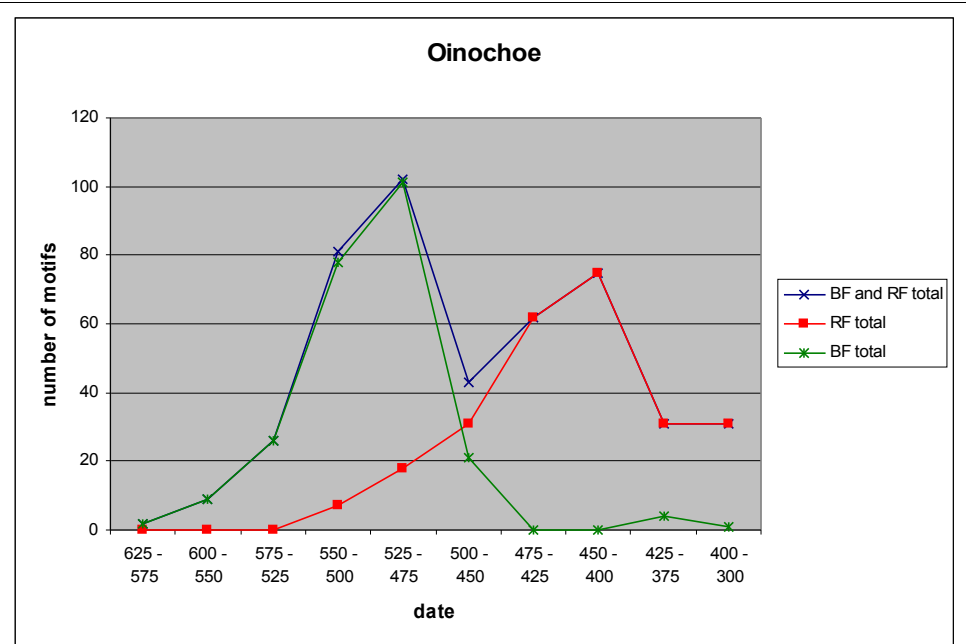

4.3.2 Motifs over time

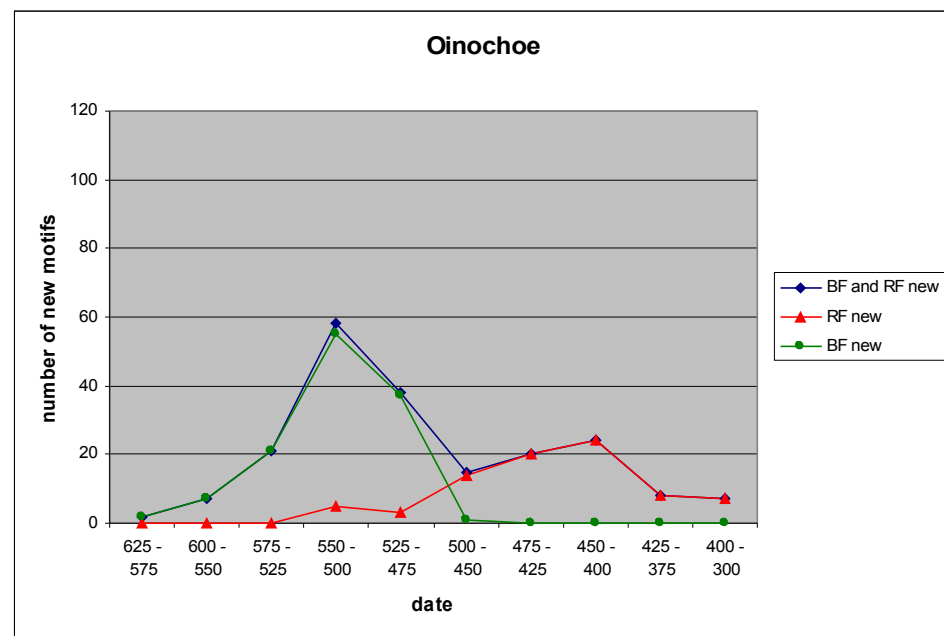

4.3.3 New motifs over time

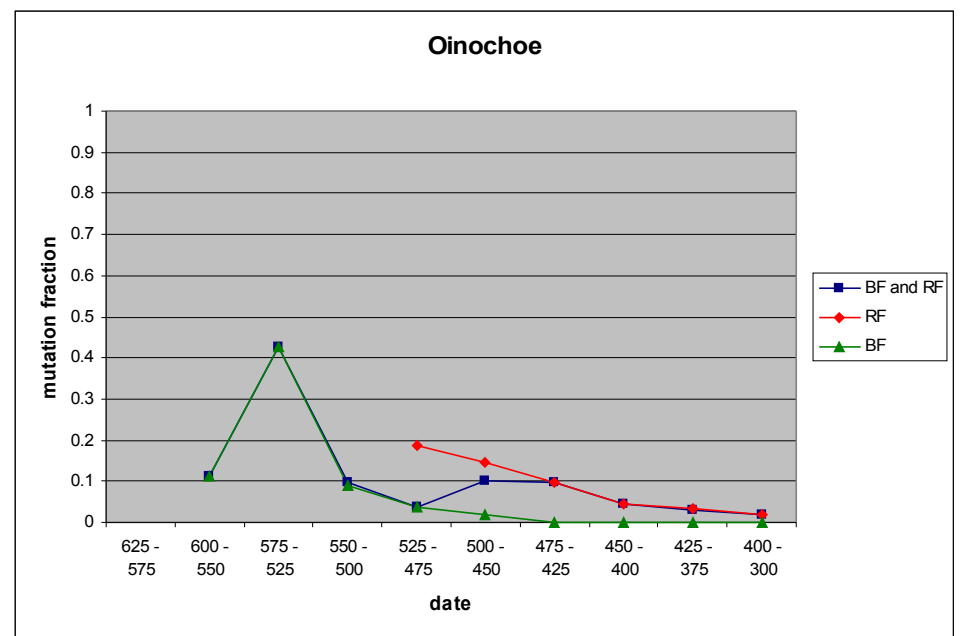

4.3.4 Mutation over time

Oinochoe

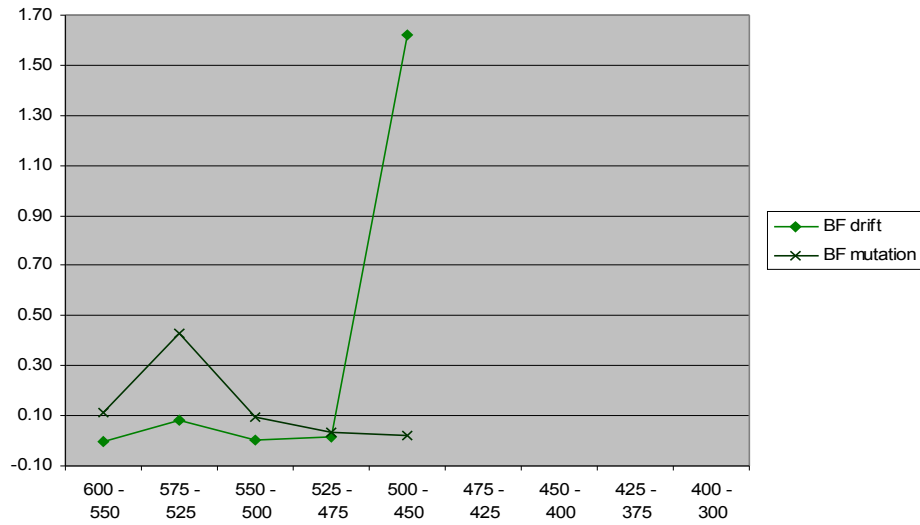

4.3.5 Drift and mutation over time, black-figure

Oinochoe

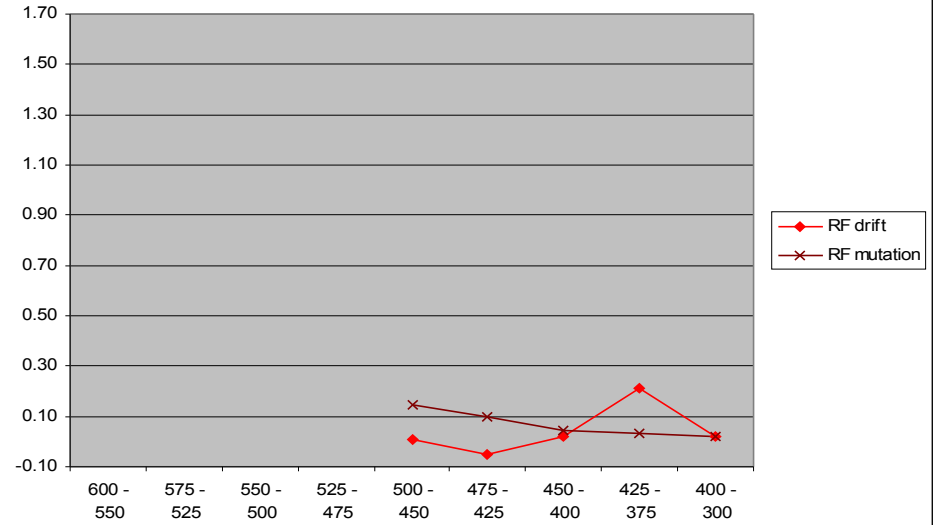

4.3.6 Drift and mutation over time, red-figure

Oinochoe

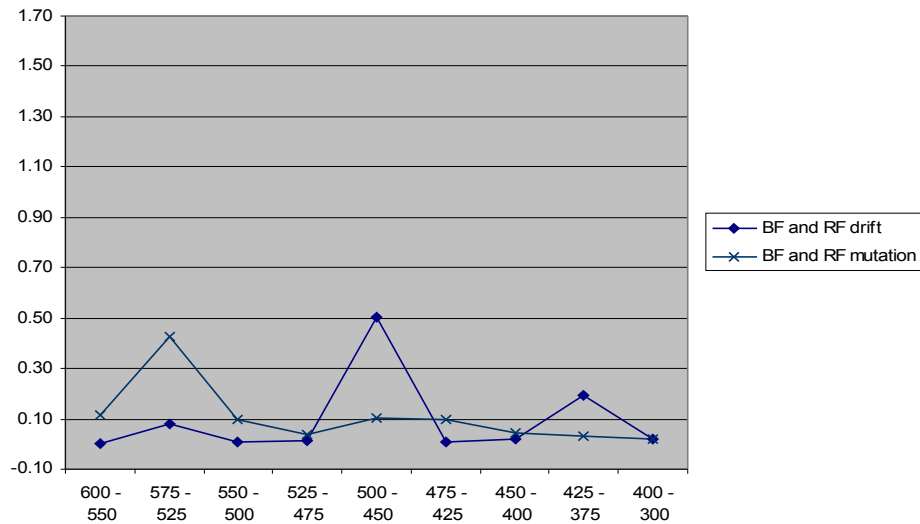

4.3.7 Drift and mutation over time, black-figure and red-figure

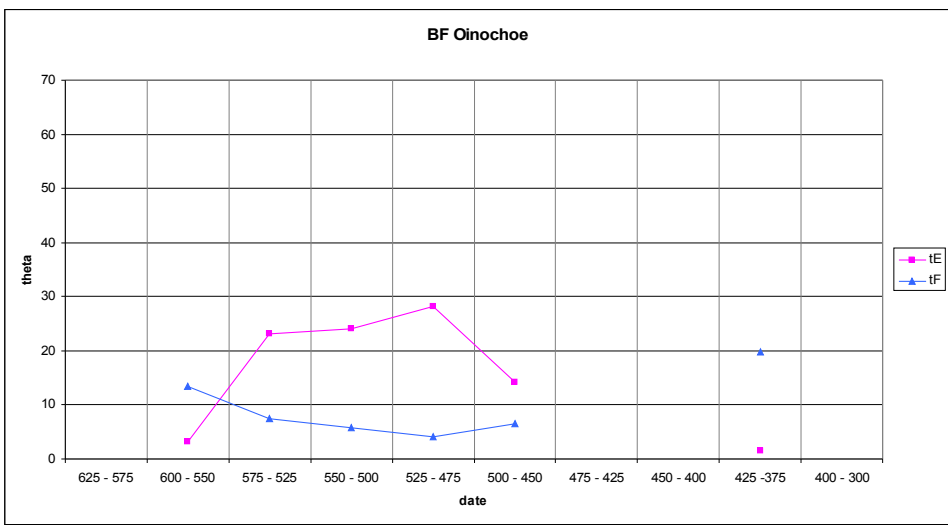

4.3.8 Estimates of theta over time, black-figure

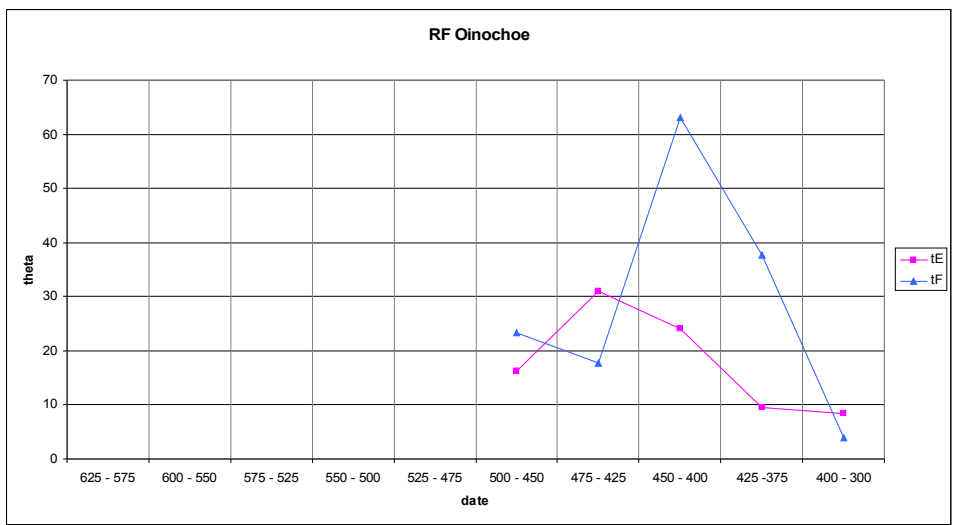

4.3.9 Estimates of theta over time, red-figure

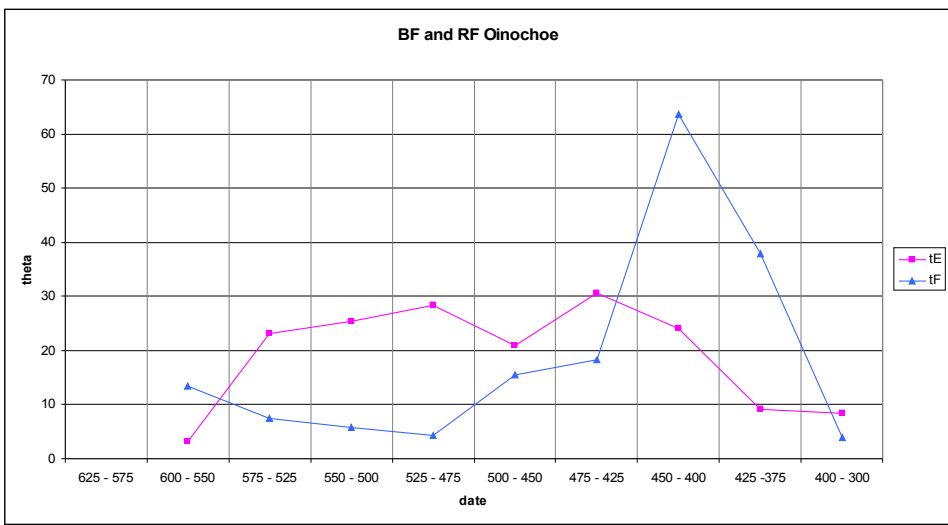

4.3.10 Estimates of theta over time, black-figure and red-figure

Oinochoe

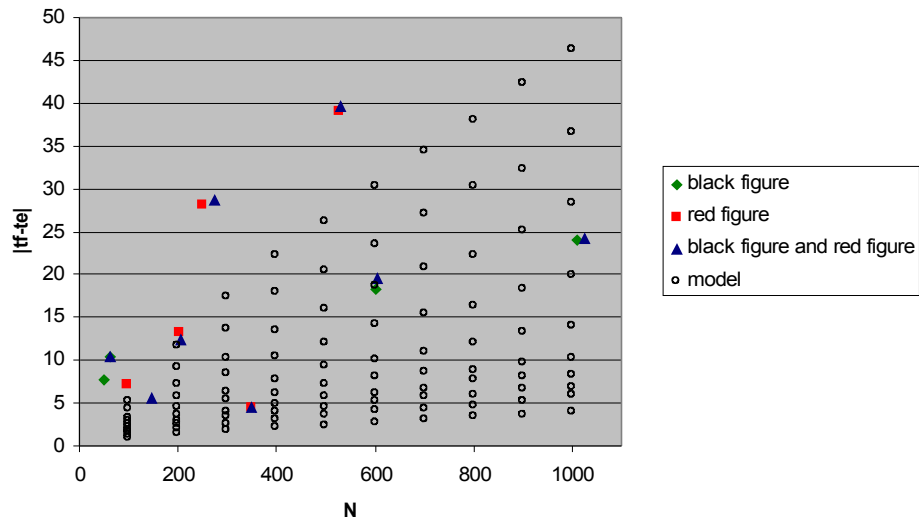

4.3.11 |tf-te| comparison, model and data

Oinochoe

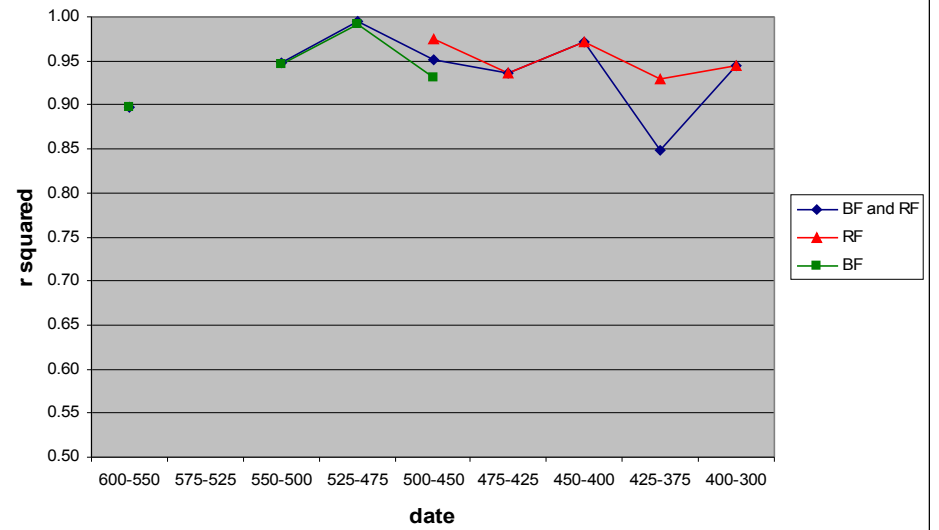

4.3.12 R squared values over time

Oinochoe

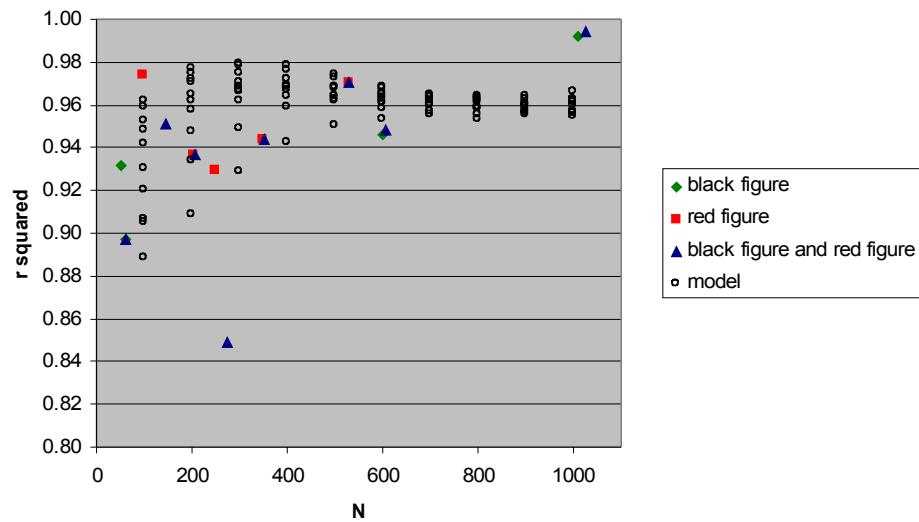

4.3.13 R squared comparison, model and data

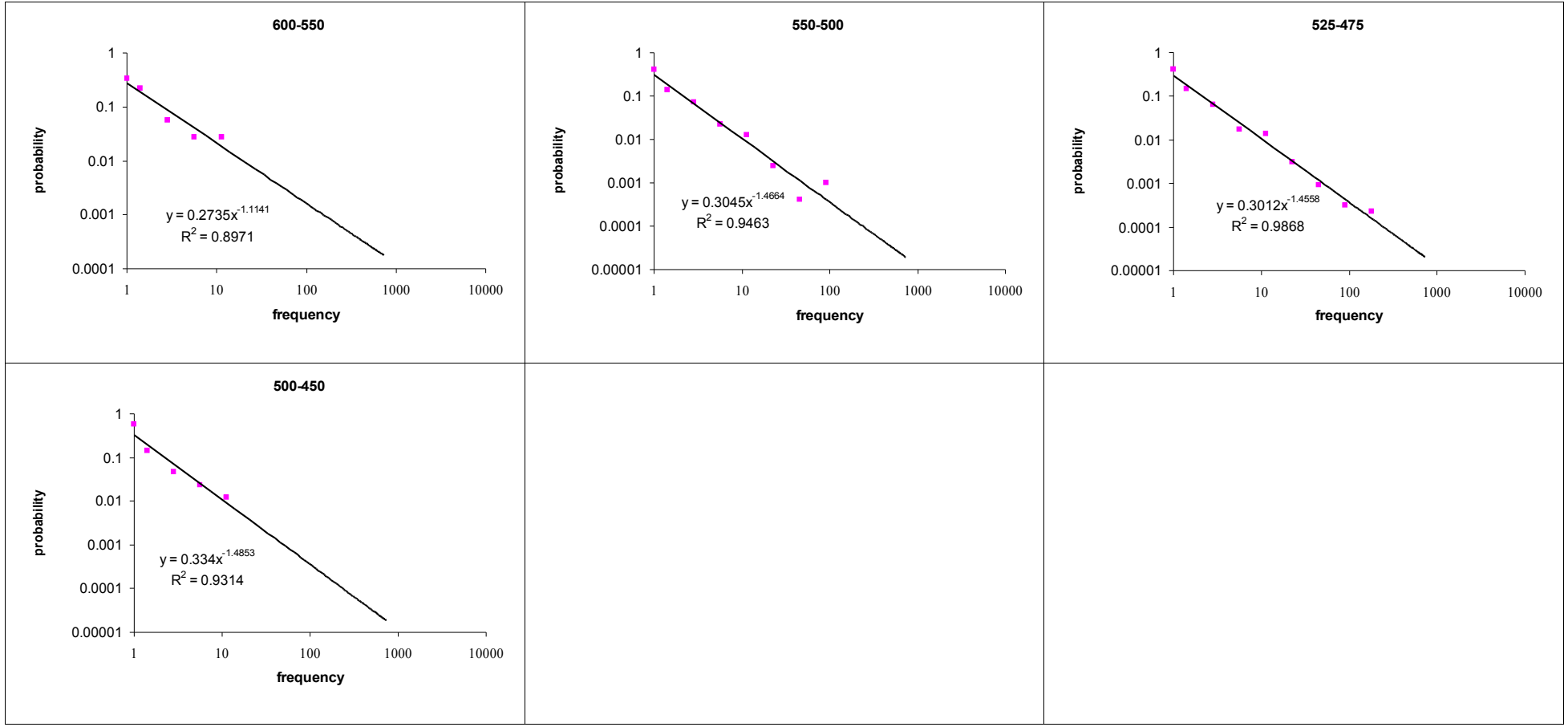

4.3.14 Power laws by date, black-figure oinochoe

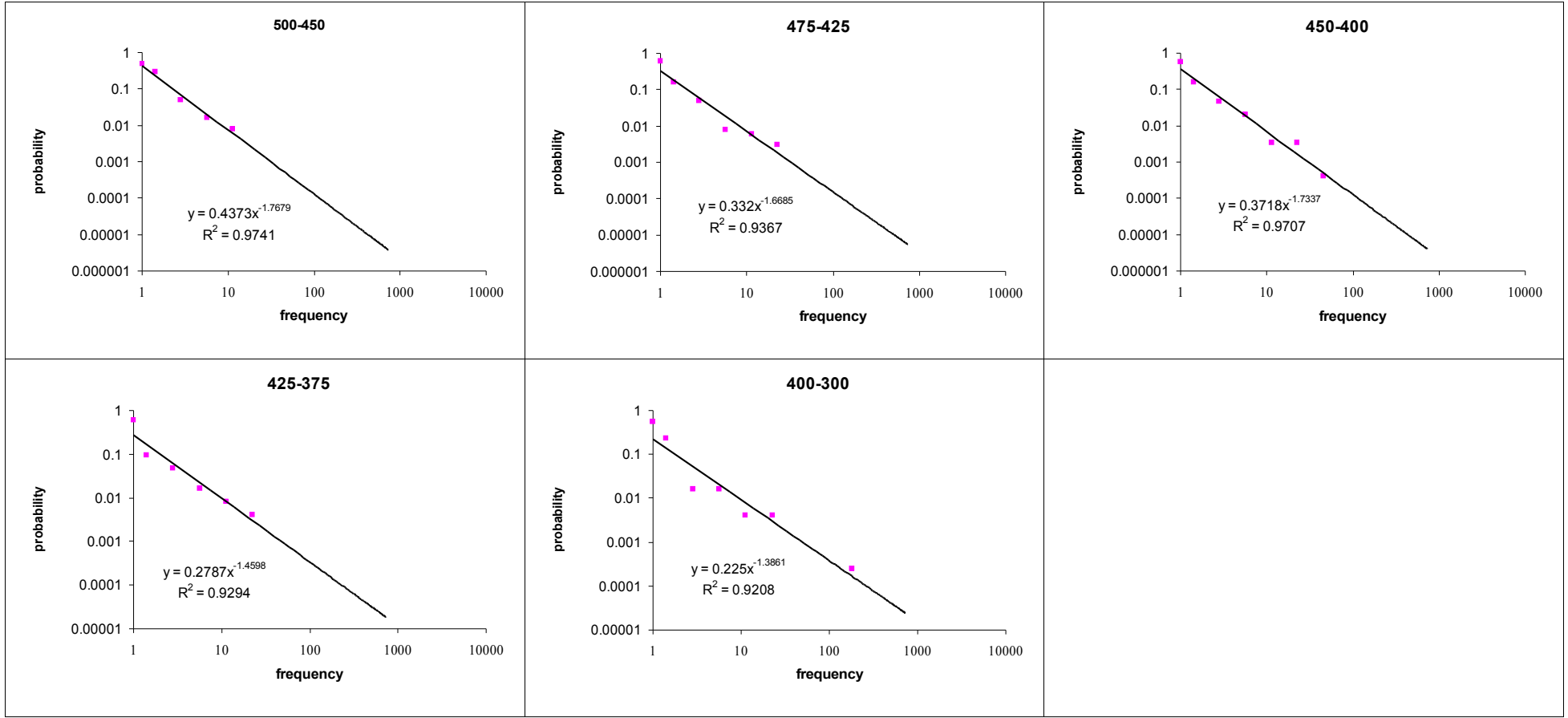

4.3.15 Power laws by date, red-figure oinochoe

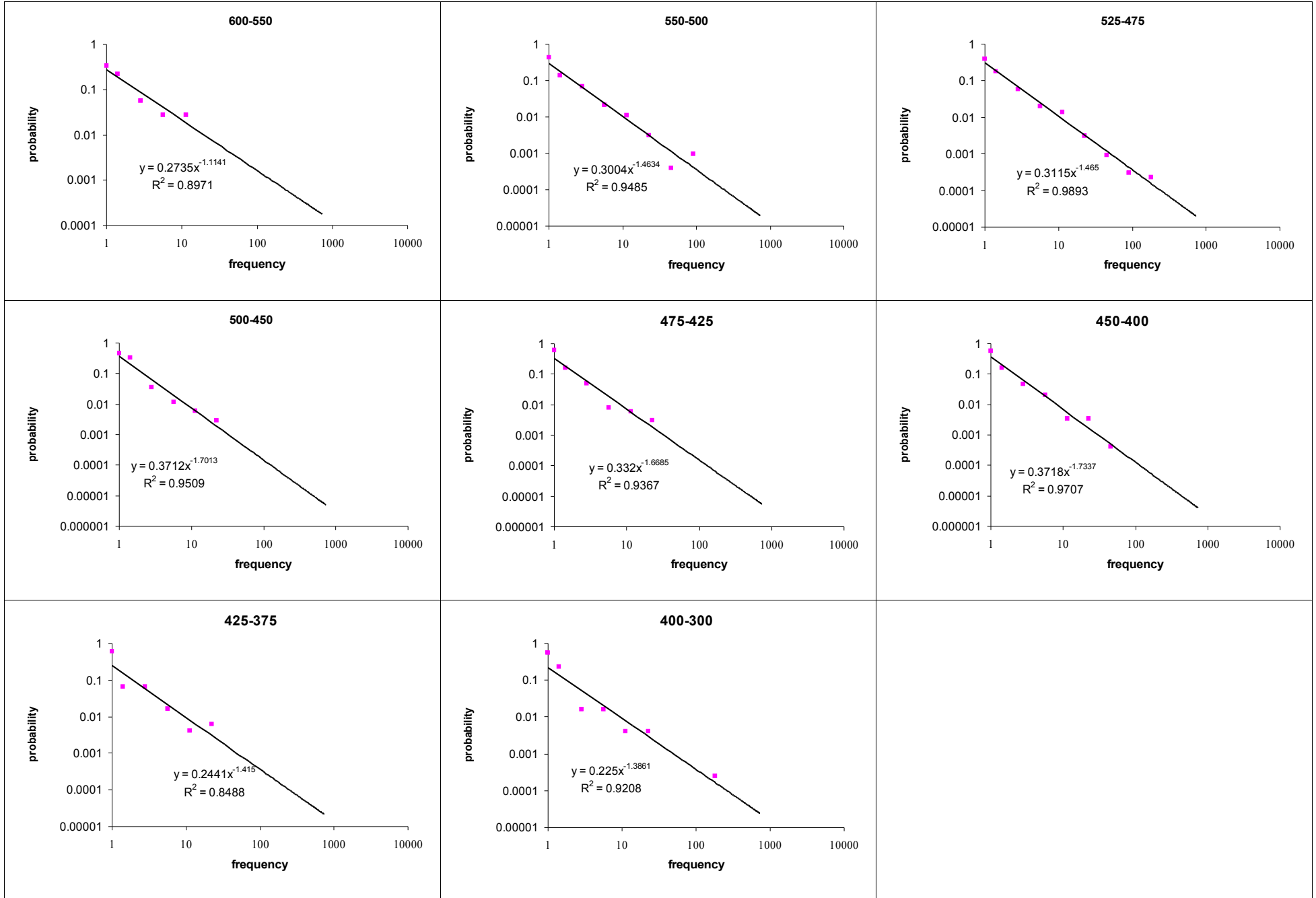

4.3.16 Power laws by date, black-figure and red-figure oinochoe

Figures Chapter 4.4 Krater

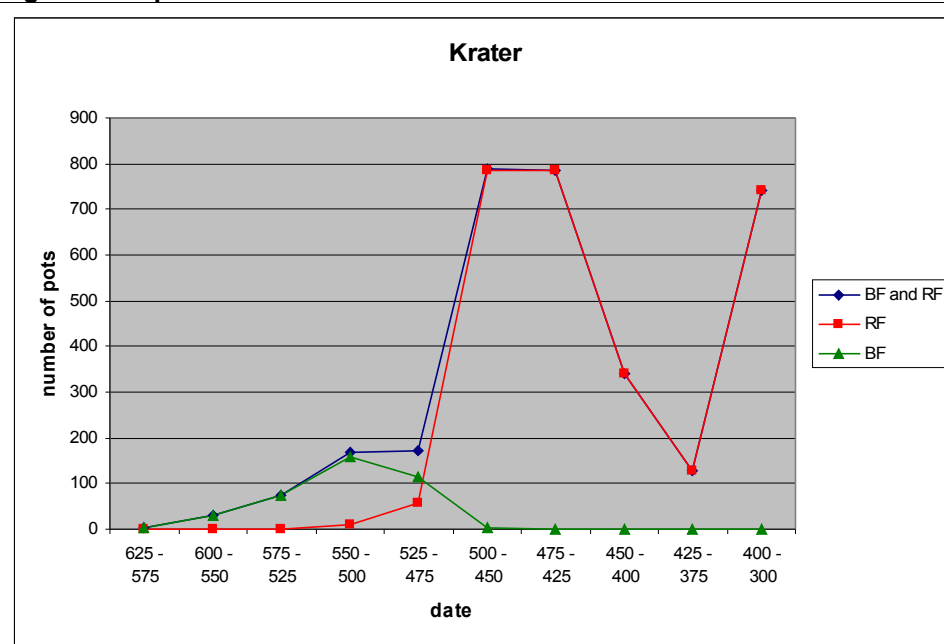

4.4.1 Sample size over time

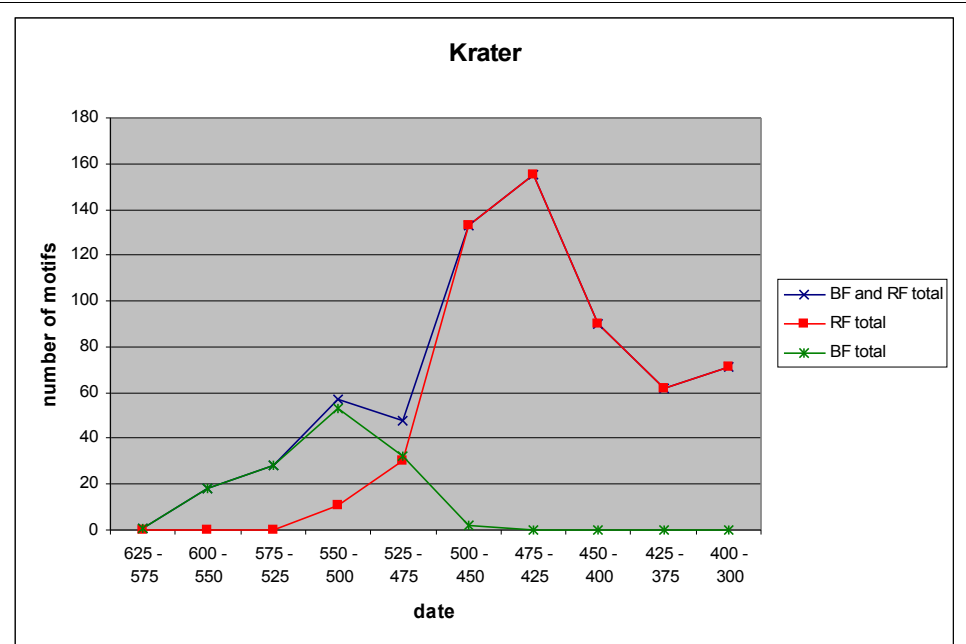

4.4.2 Motifs over time

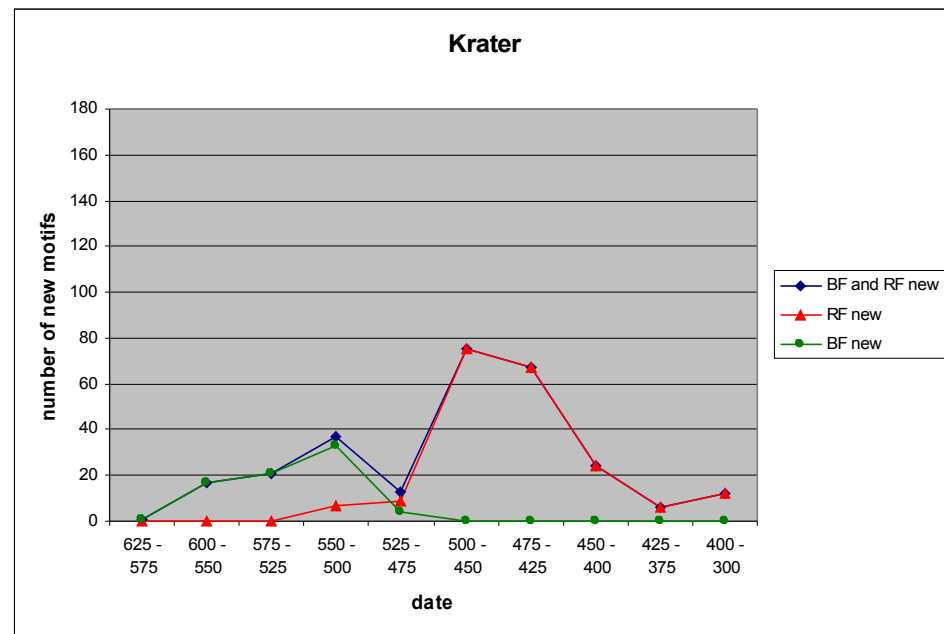

4.4.3 Sample size over time

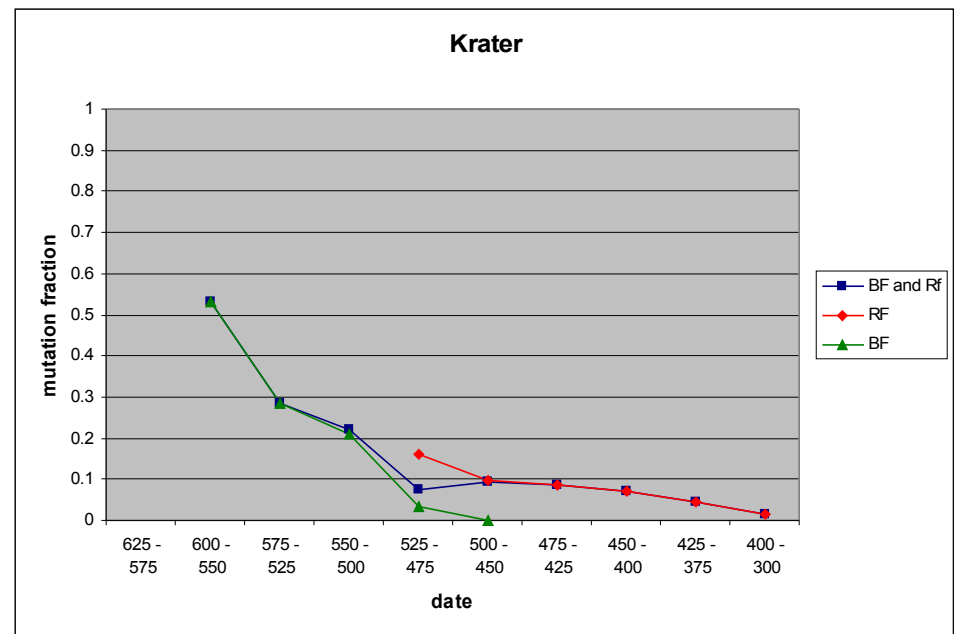

4.4.4 Mutation over time

Krater

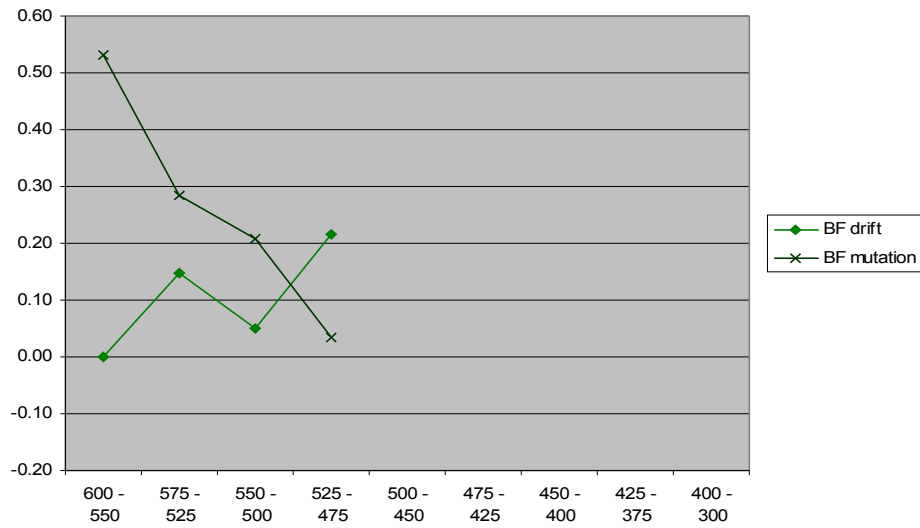

4.4.5 Drift and mutation over time, black-figure

Krater

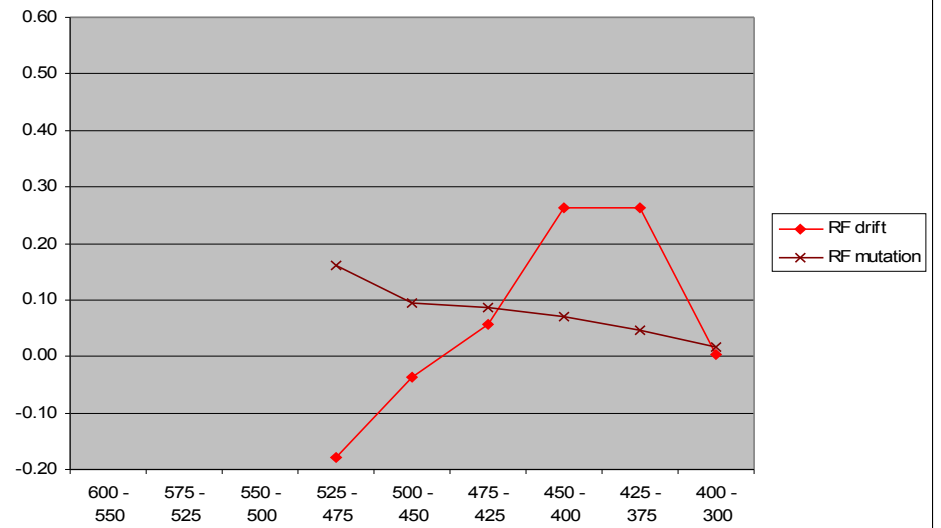

4.4.6 Drift and mutation over time, red-figure

Krater

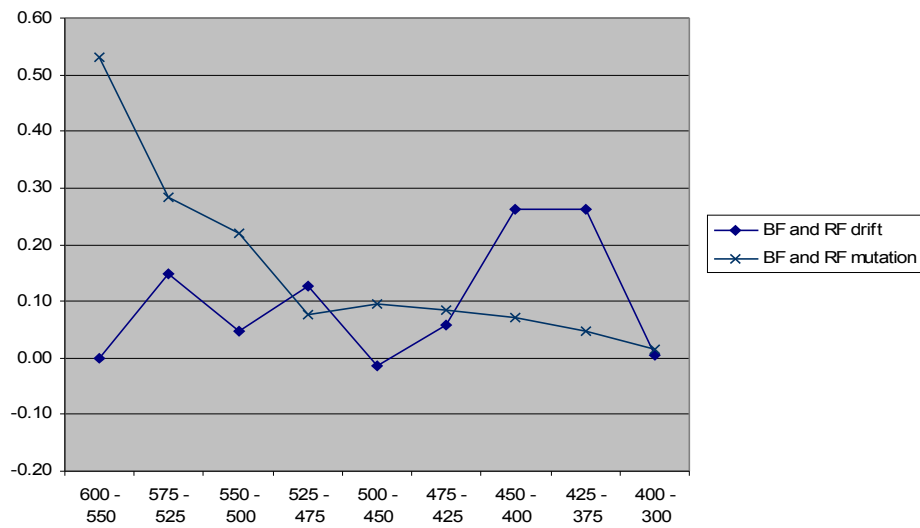

4.4.7 Drift and mutation over time, black-figure and red-figure

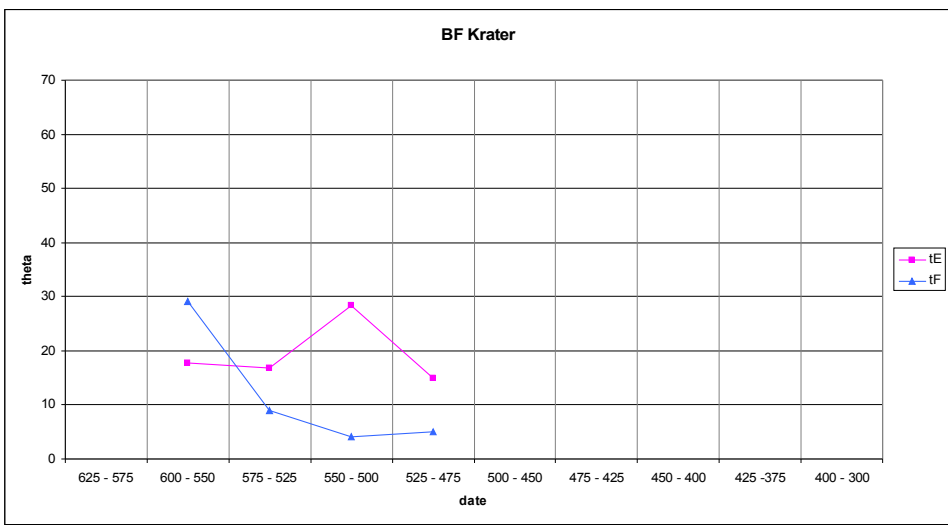

4.4.8 Estimates of theta over time, black-figure

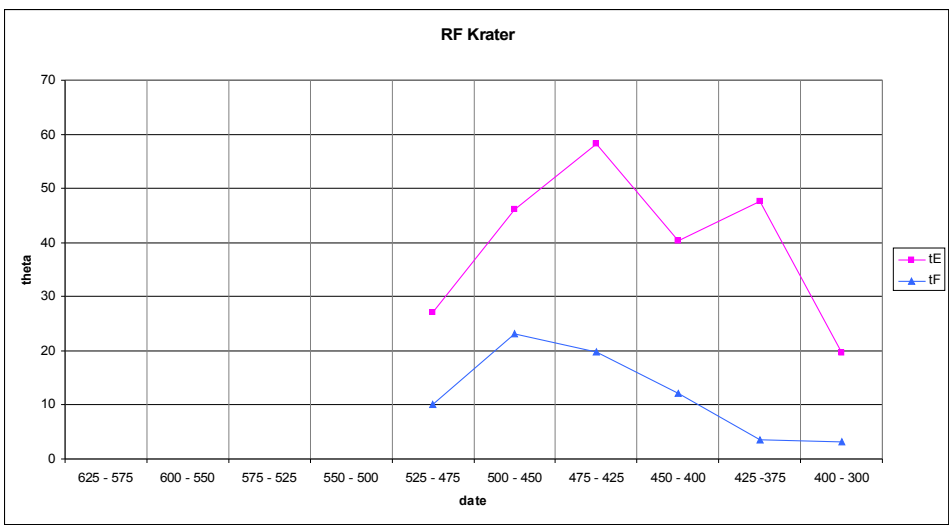

4.4.9 Estimates of theta over time, red-figure

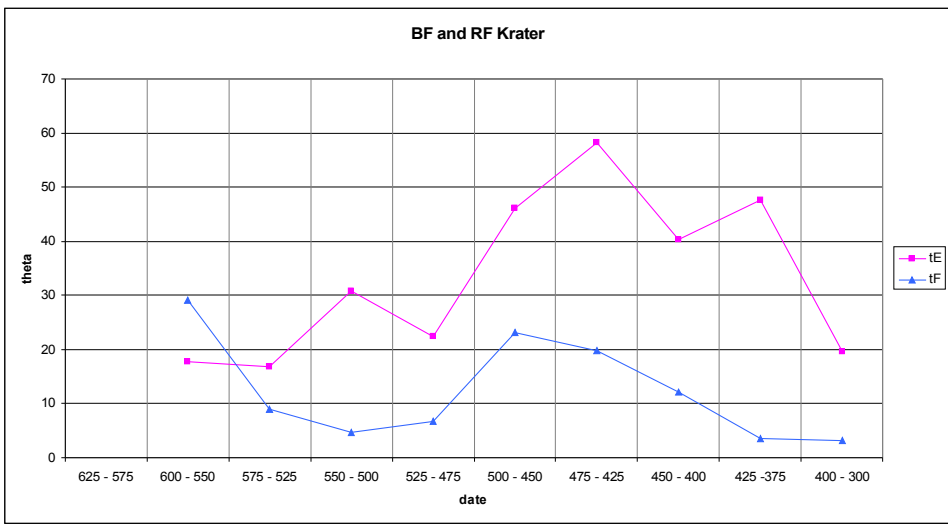

4.4.10 Estimates of theta over time, black-figure and red-figure

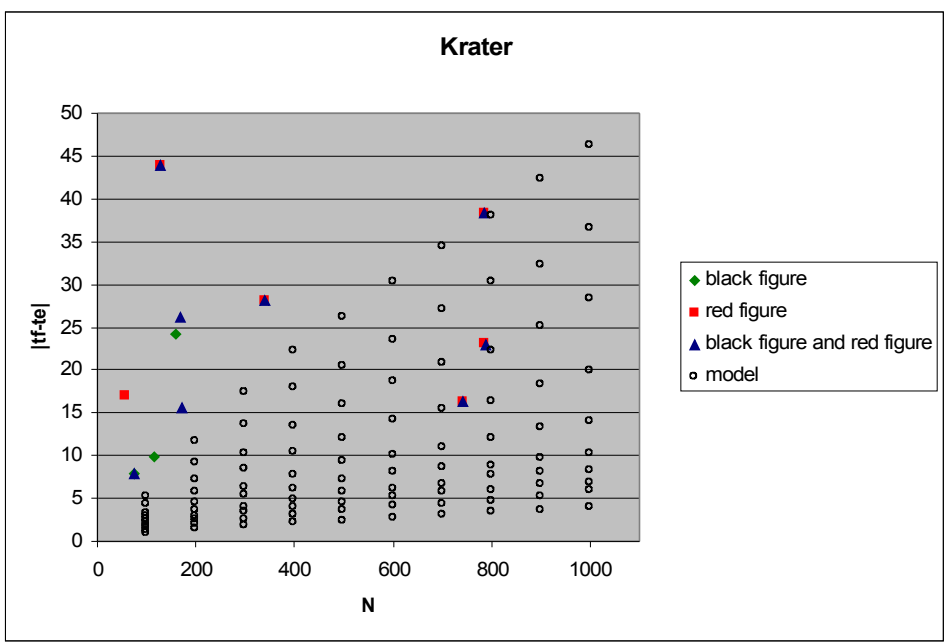

4.4.11 $|tf-te|$ comparison, model and data

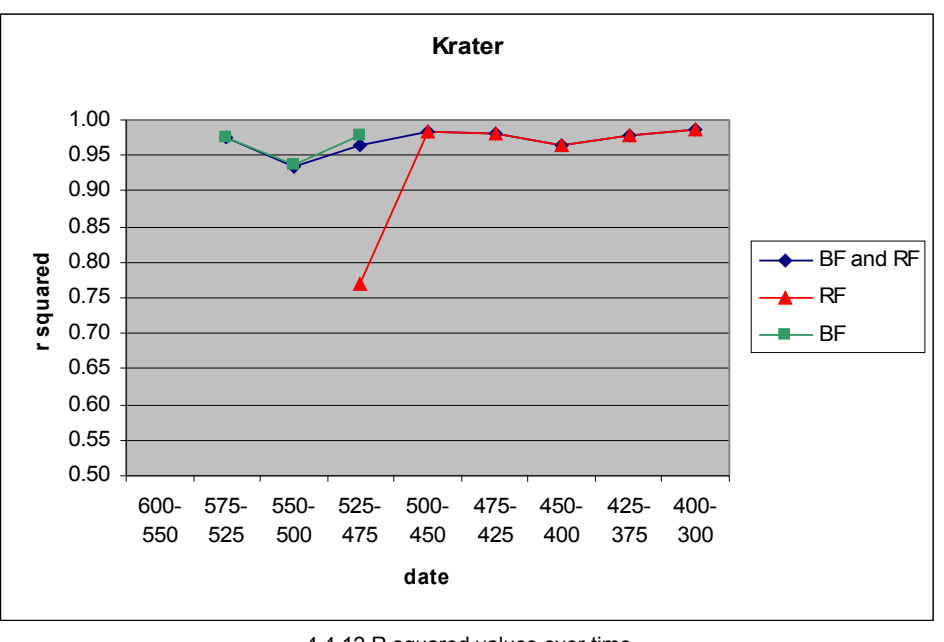

4.4.12 R squared values over time

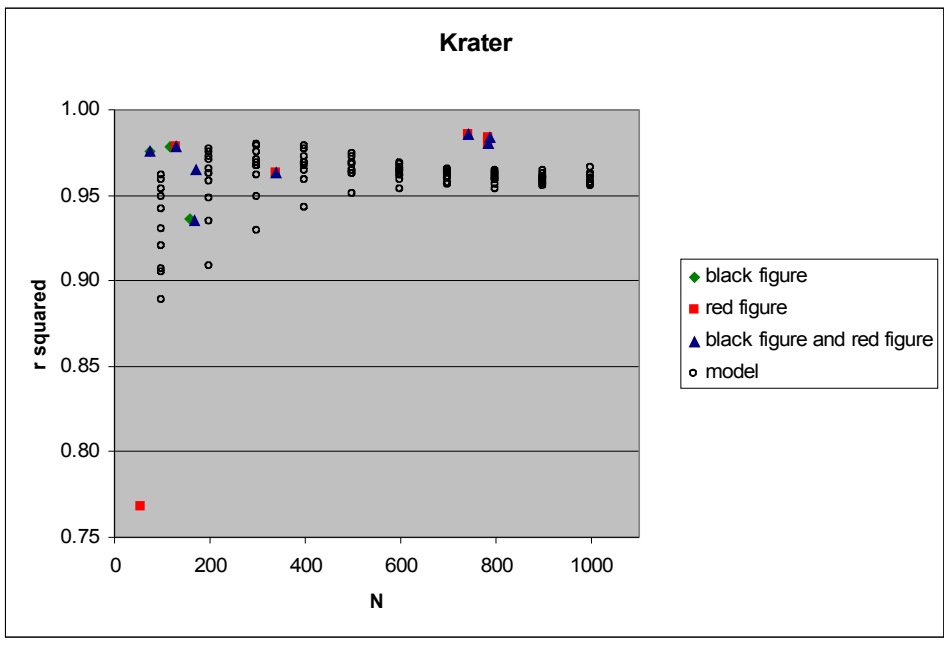

4.4.13 R squared comparison, model and data

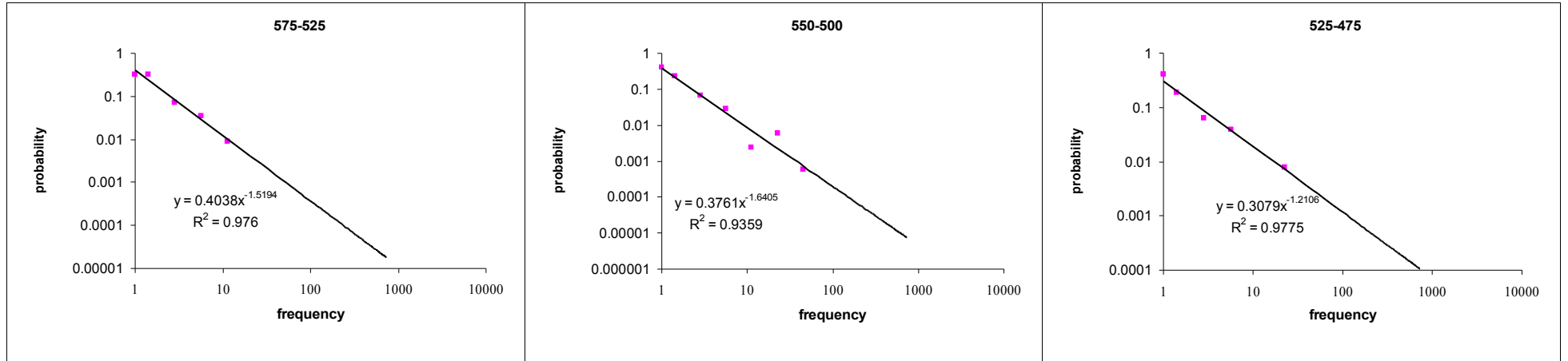

4.4.14 Power laws by date, black-figure krater

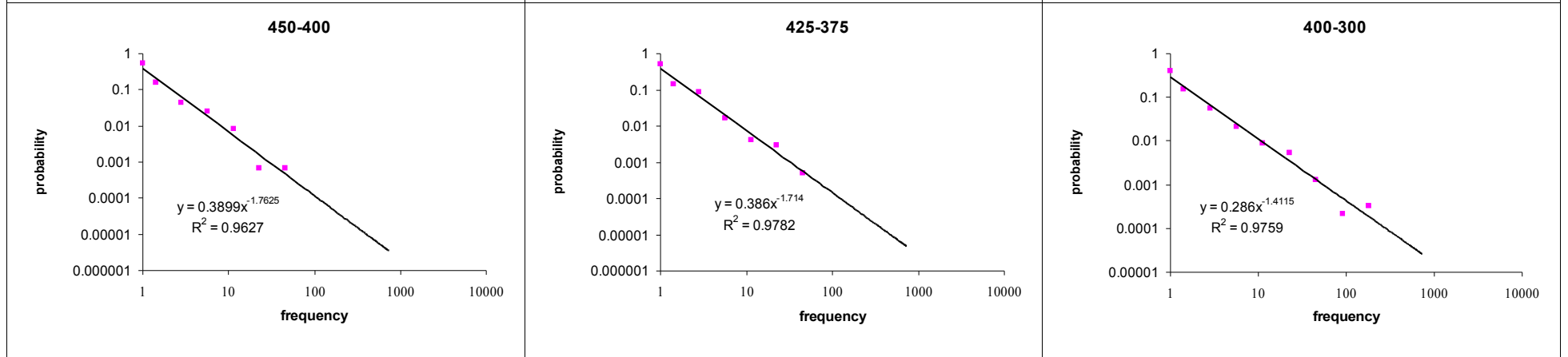
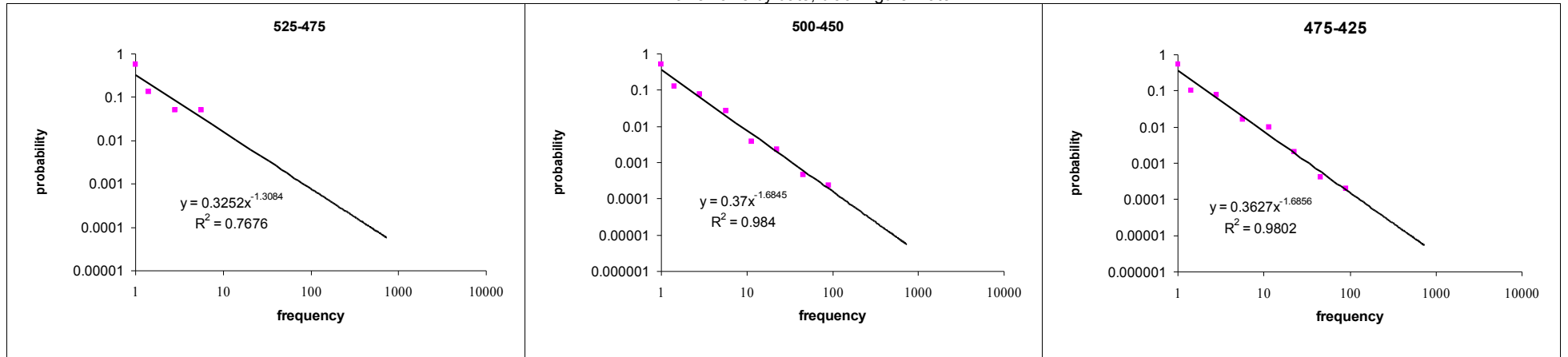

4.4.15 Power laws by date, red-figure krater

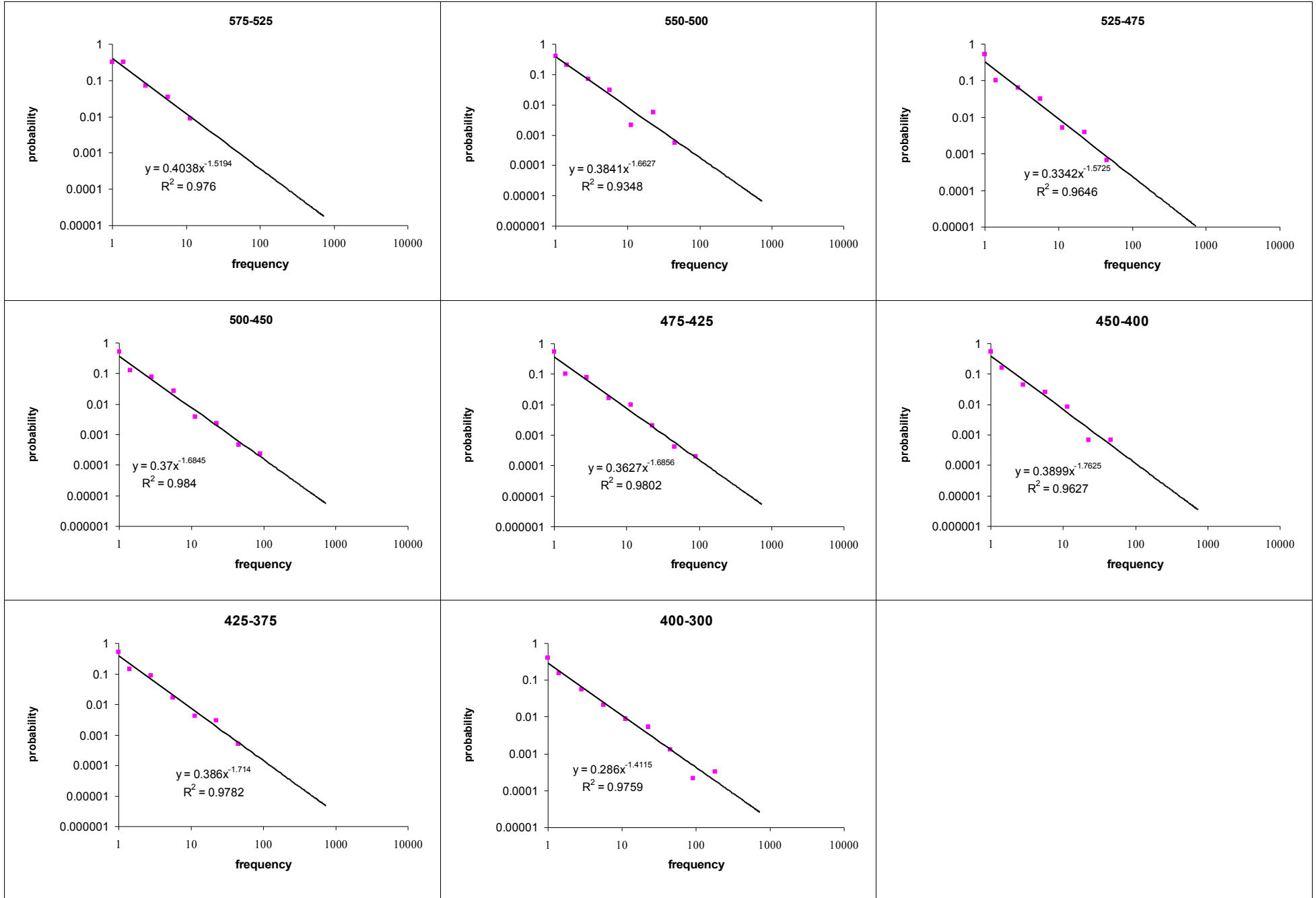

4.4.16 Power laws by date, black-figure and red-figure krater

Figures Chapter 4.5 Lekythoi

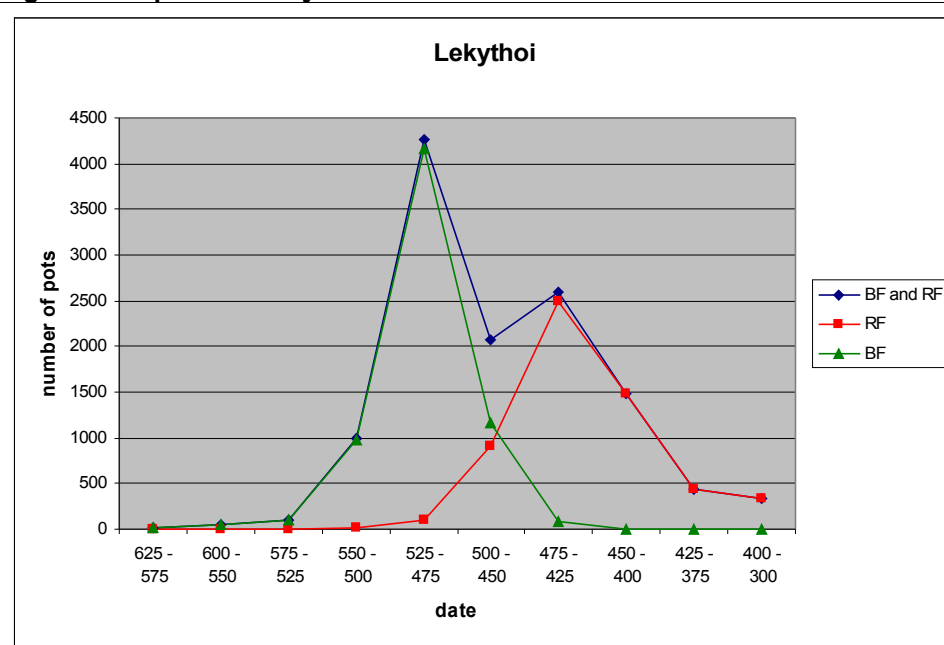

4.5.1 Sample size over time

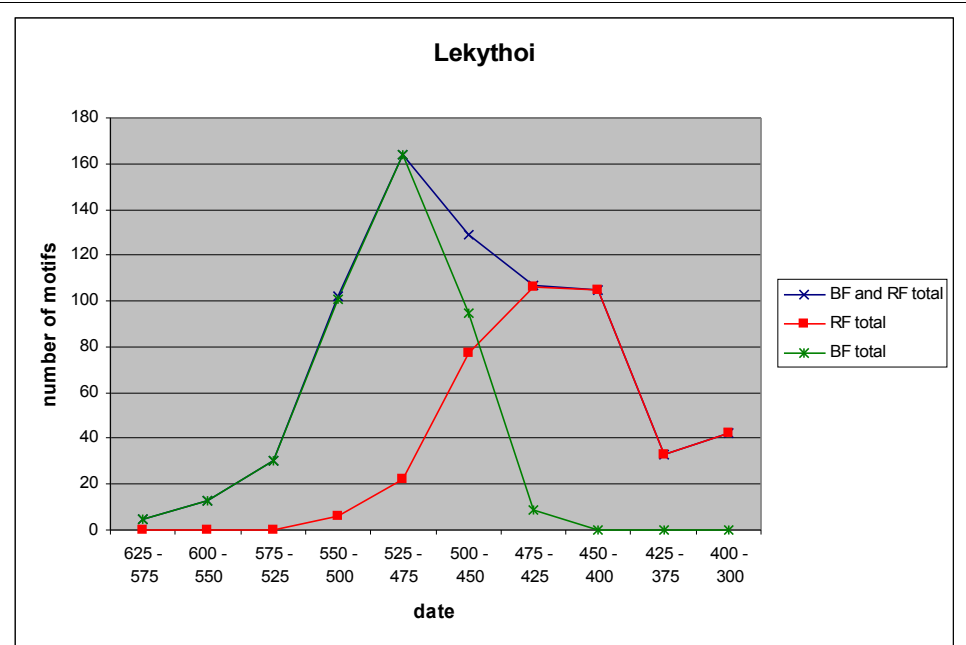

4.5.2 Motifs over time

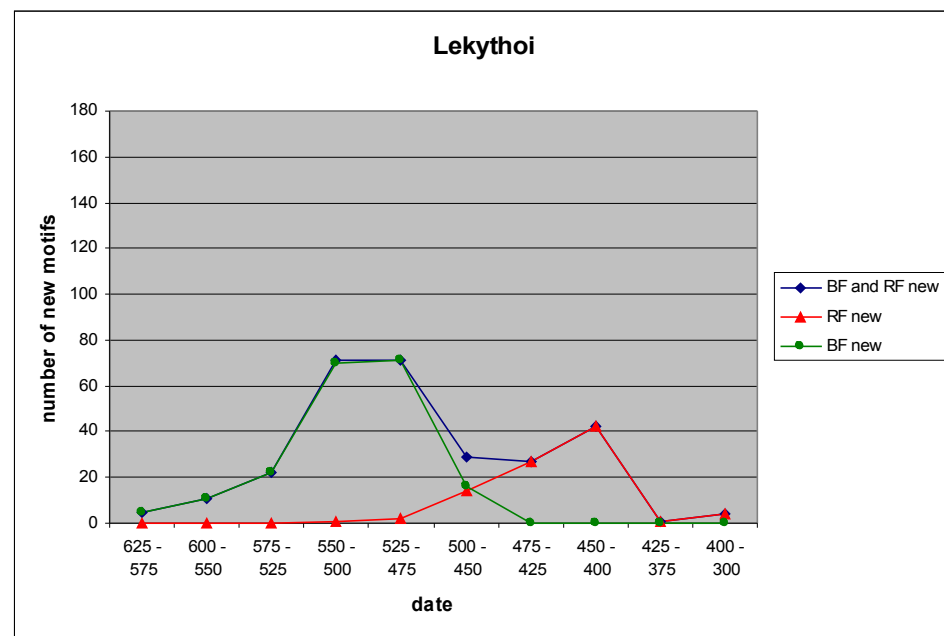

4.5.3 New motifs over time

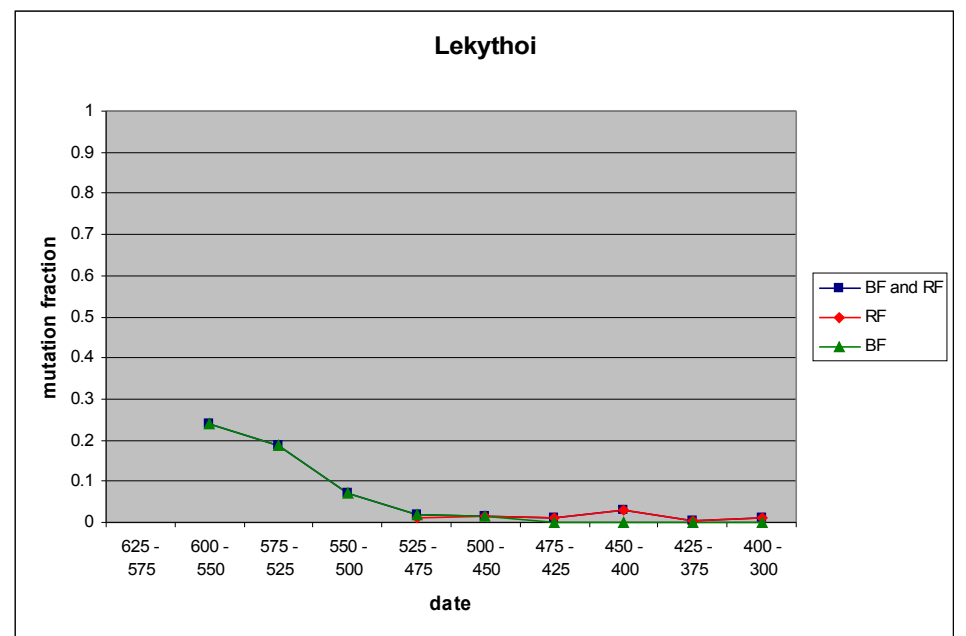

4.5.4 Mutation over time

Lekythoi

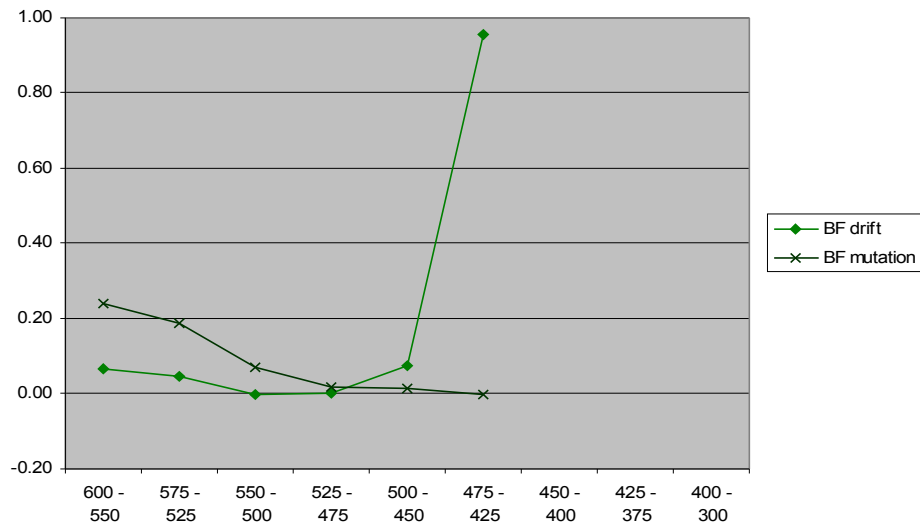

4.5.5 Drift and mutation over time, black-figure

Lekythoi

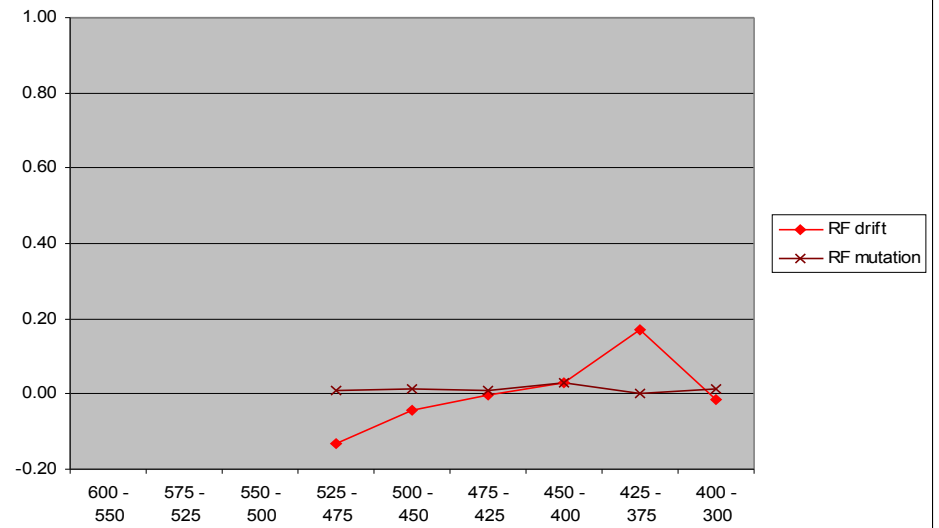

4.5.6 Drift and mutation over time, red-figure

Lekythoi

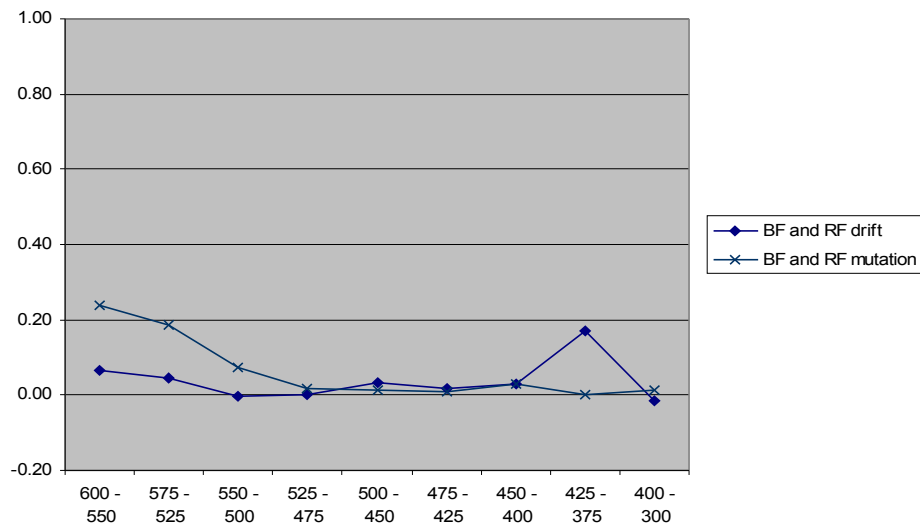

4.5.7 Drift and mutation over time, black-figure and red-figure

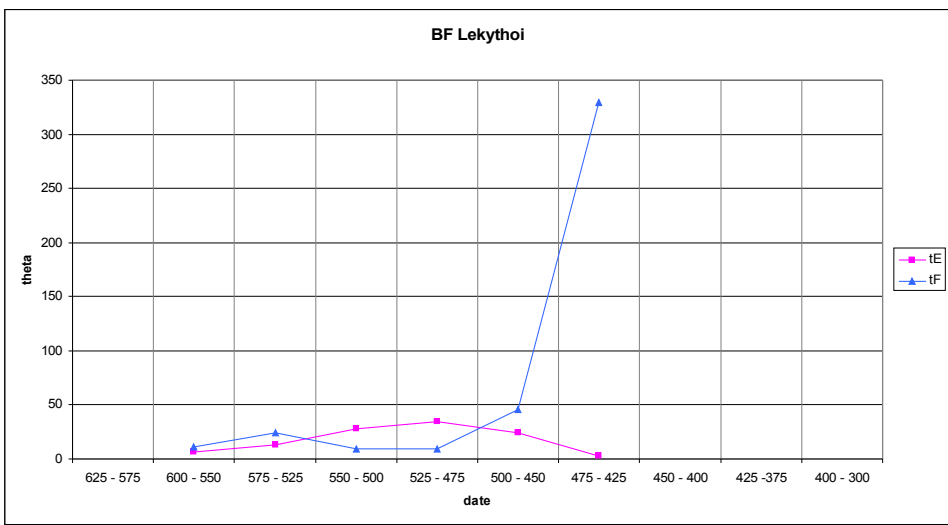

4.5.8 Estimates of theta over time, black-figure

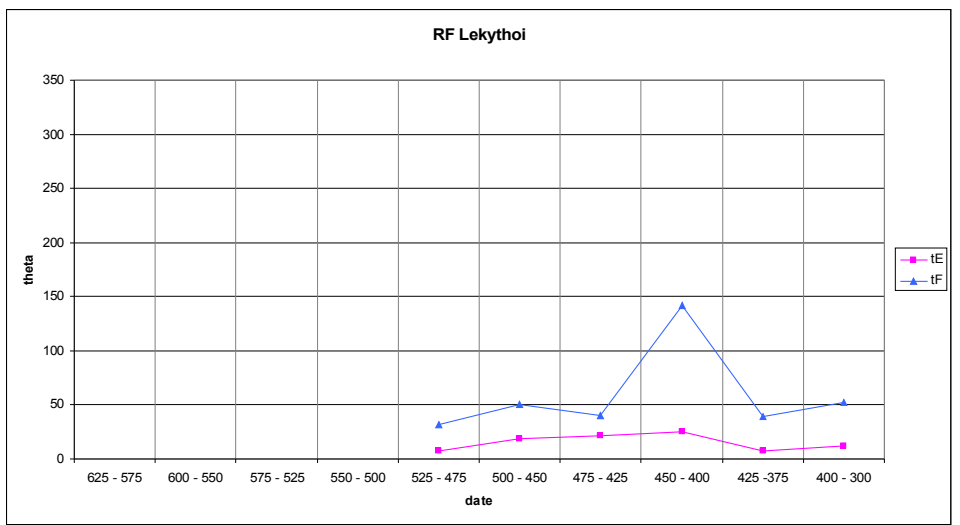

4.5.9 Estimates of theta over time, red-figure

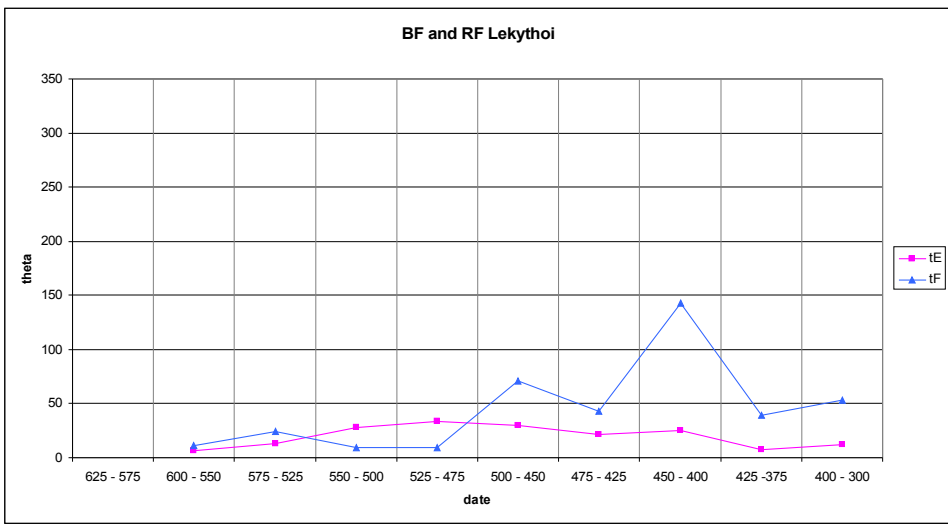

4.5.10 Estimates of theta over time, black-figure and red-figure

Lekythoi

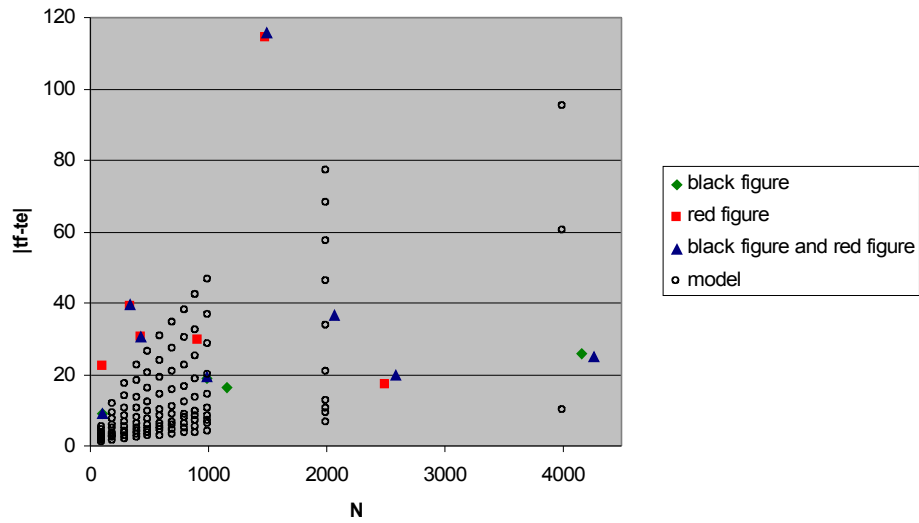

4.5.11 |tf-te| comparison, model and data

Lekythoi

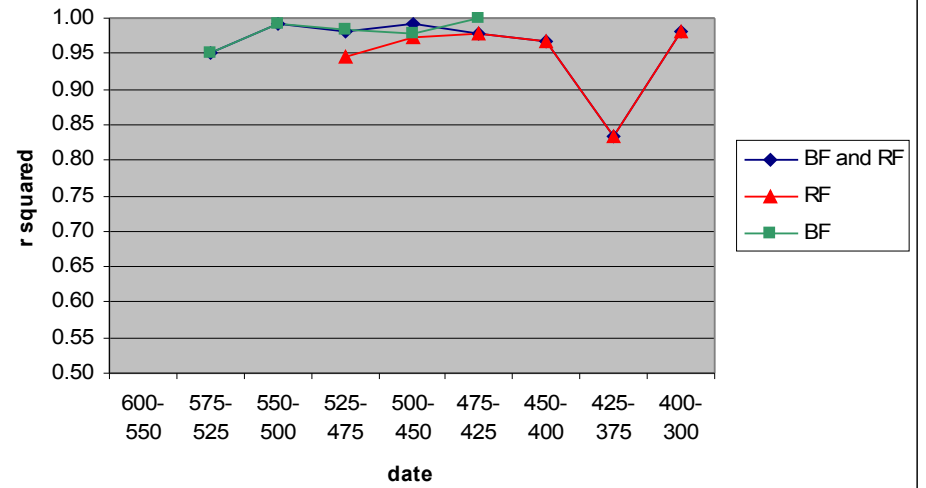

4.5.12 R squared values over time

Lekythoi

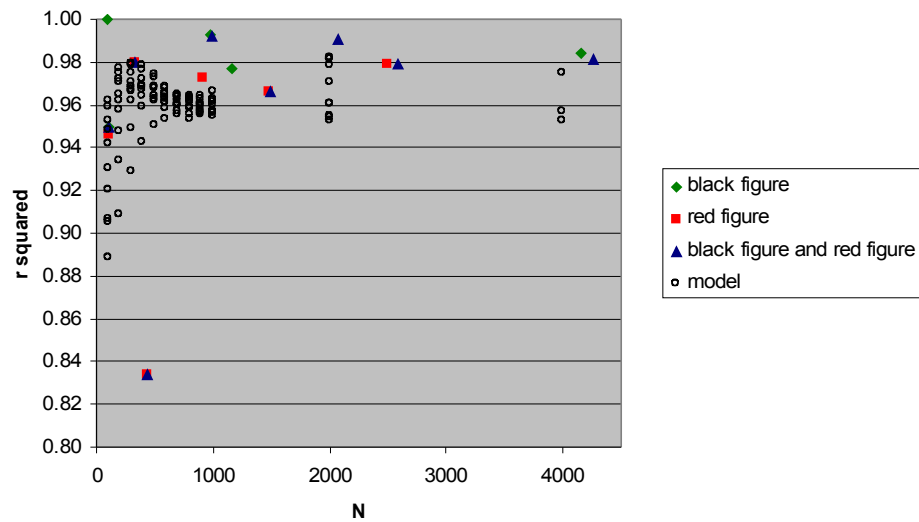

4.5.13 R squared comparison, model and data

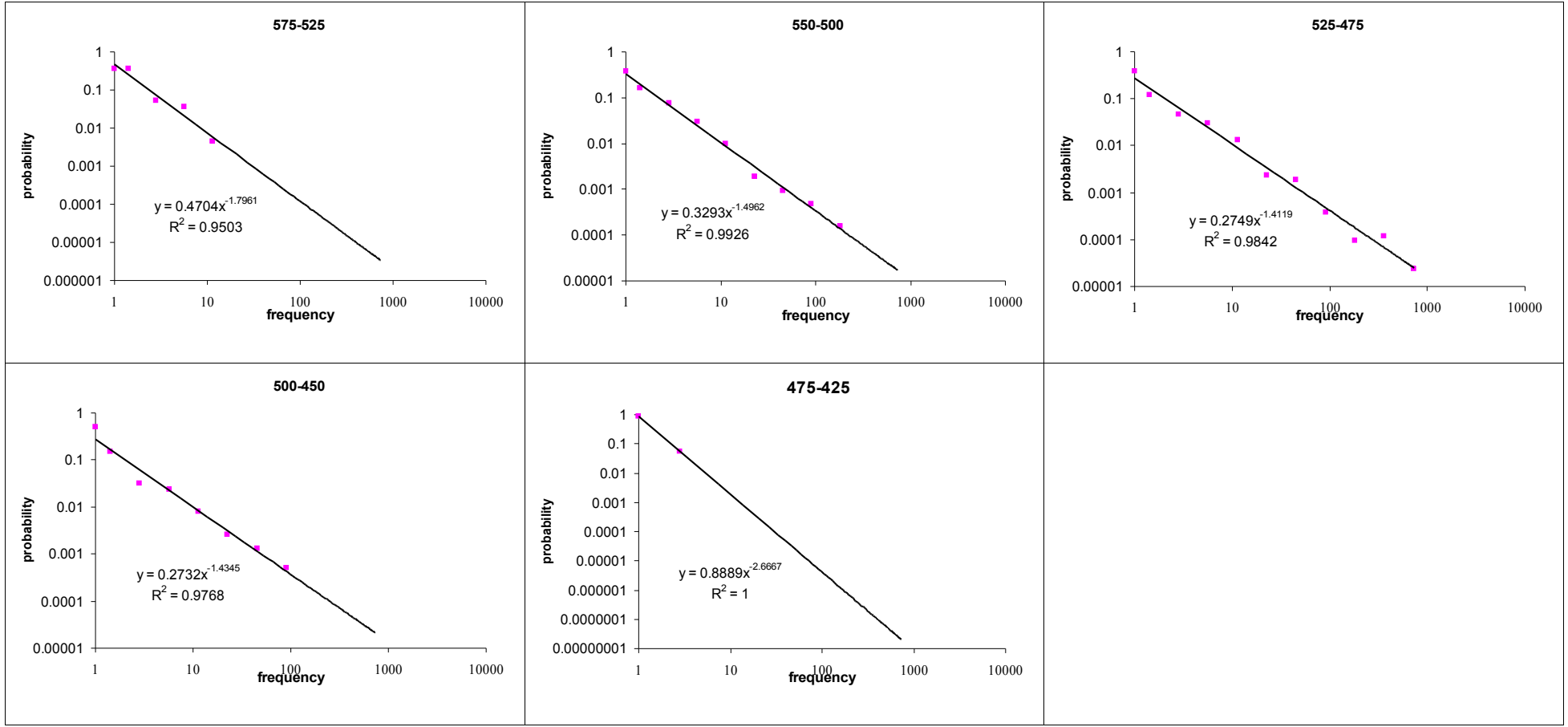

4.5.14 Power laws by date, black-figure lekythoi

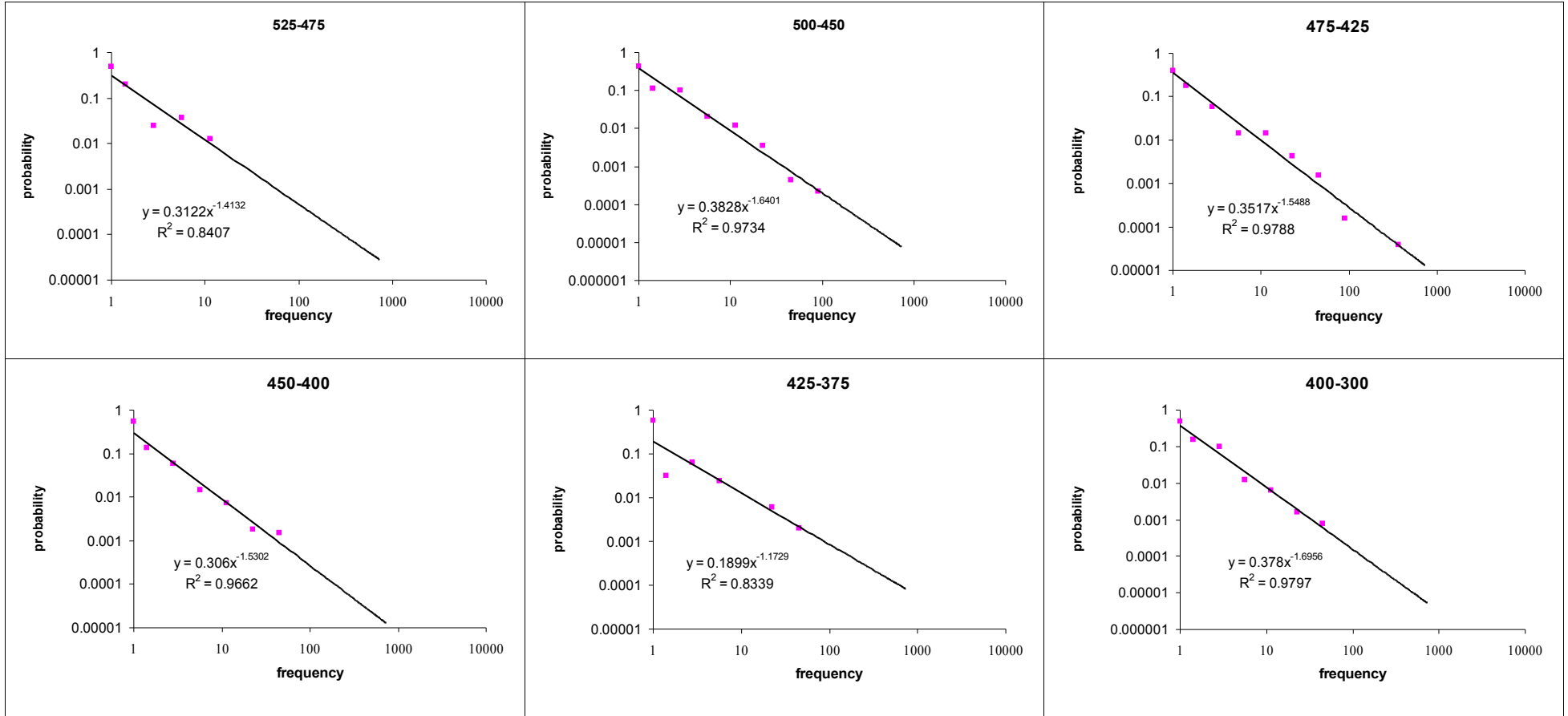

4.5.15 Power laws by date, red-figure lekythoi

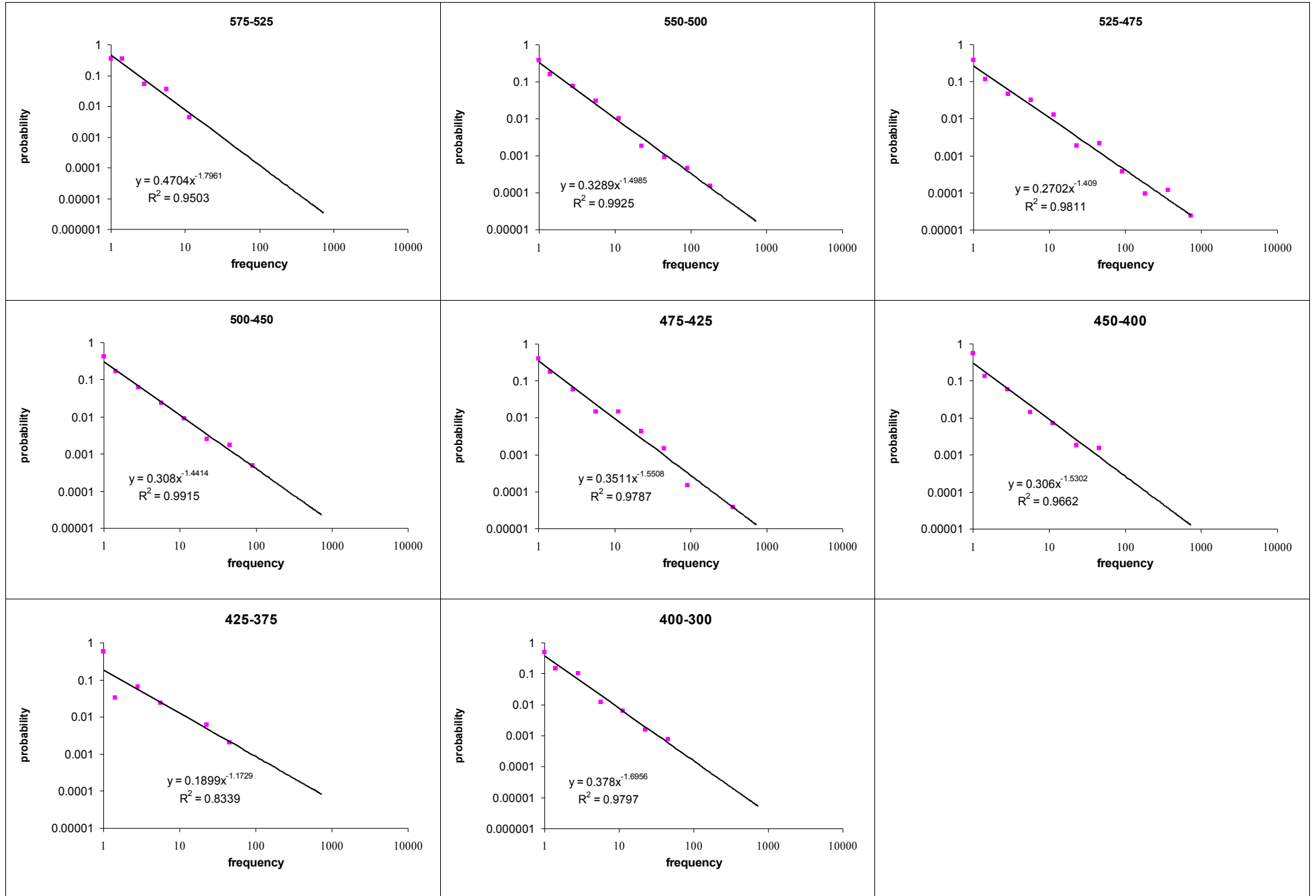

4.5.16 Power laws by date, black-figure and red-figure lekythoi

Figures Chapter 4.6 Amphorae

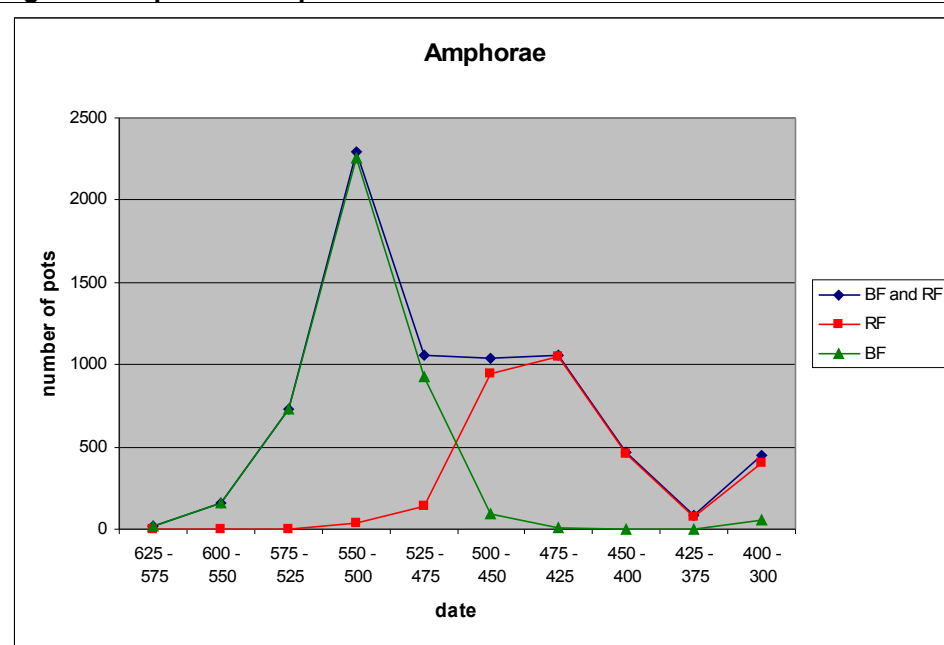

4.6.1 Sample size over time

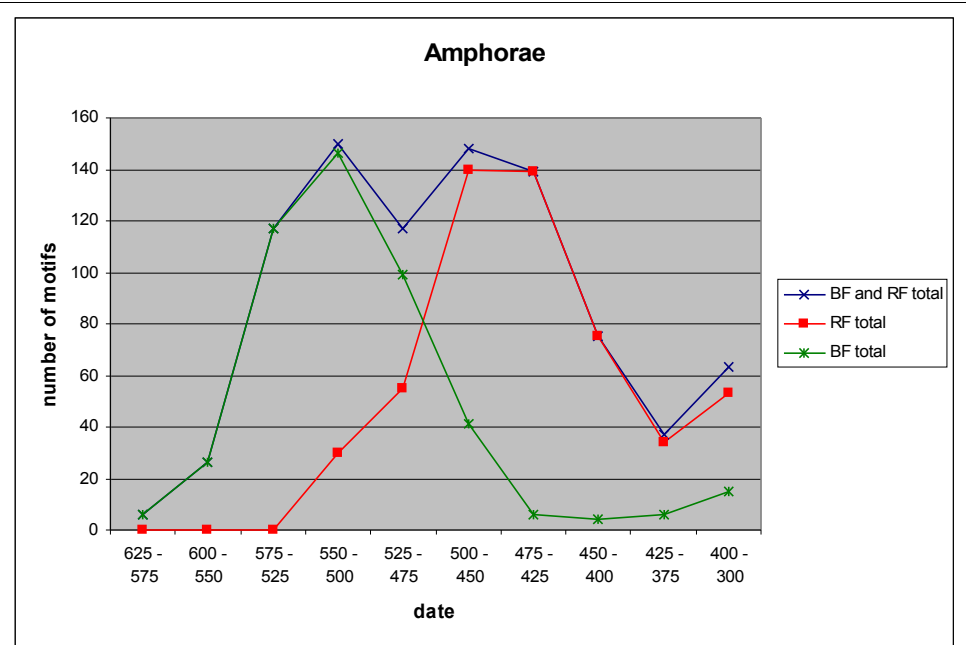

4.6.2 Motifs over time

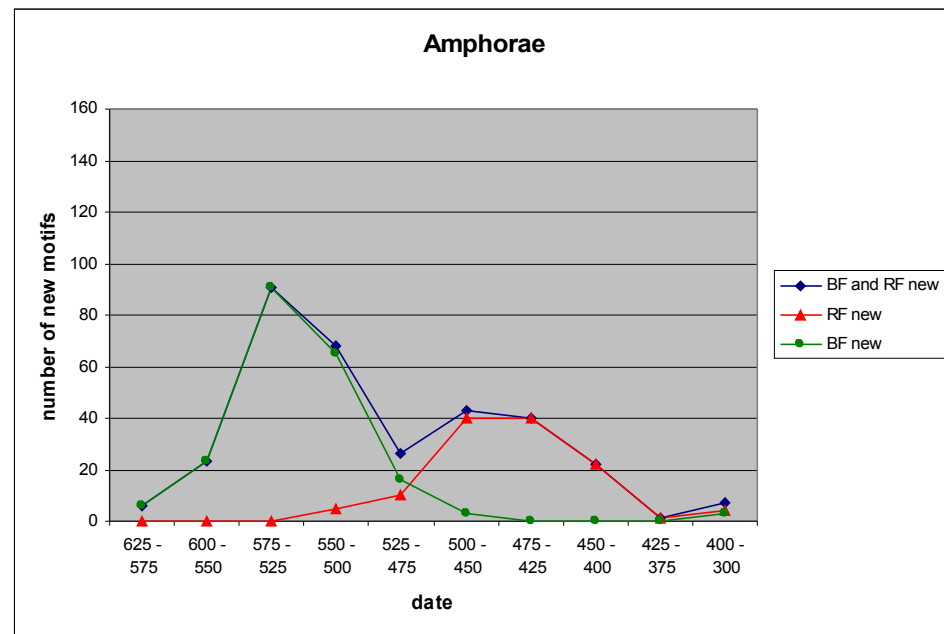

4.6.3 New motifs over time

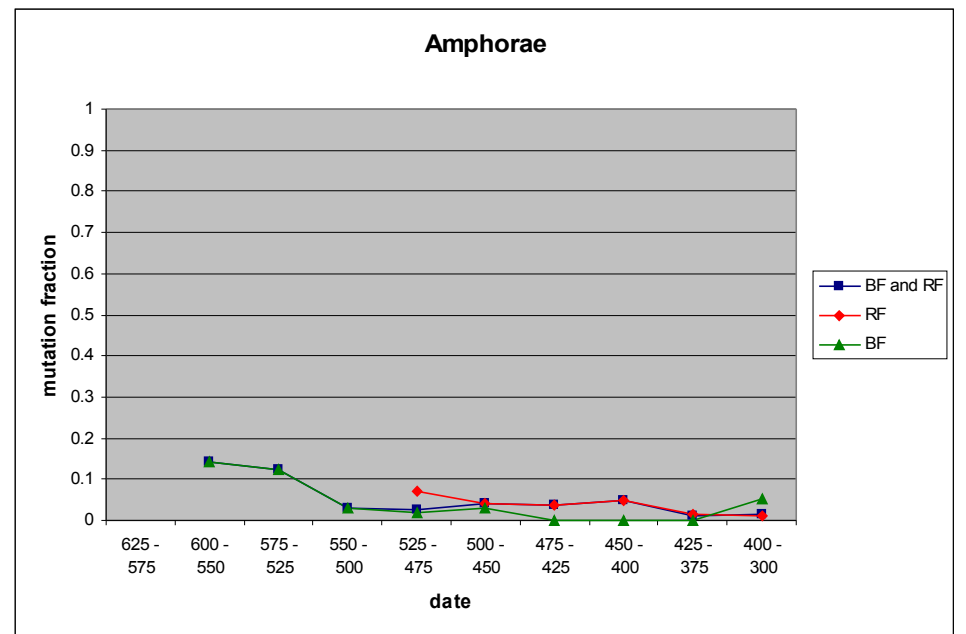

4.6.4 Mutation over time

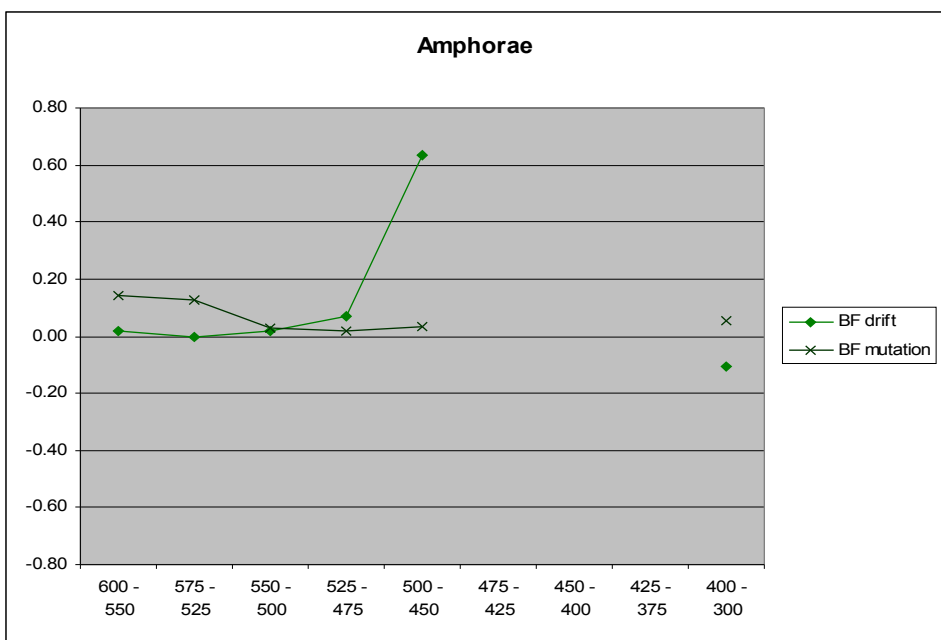

4.6.5 Drift and mutation over time, black-figure

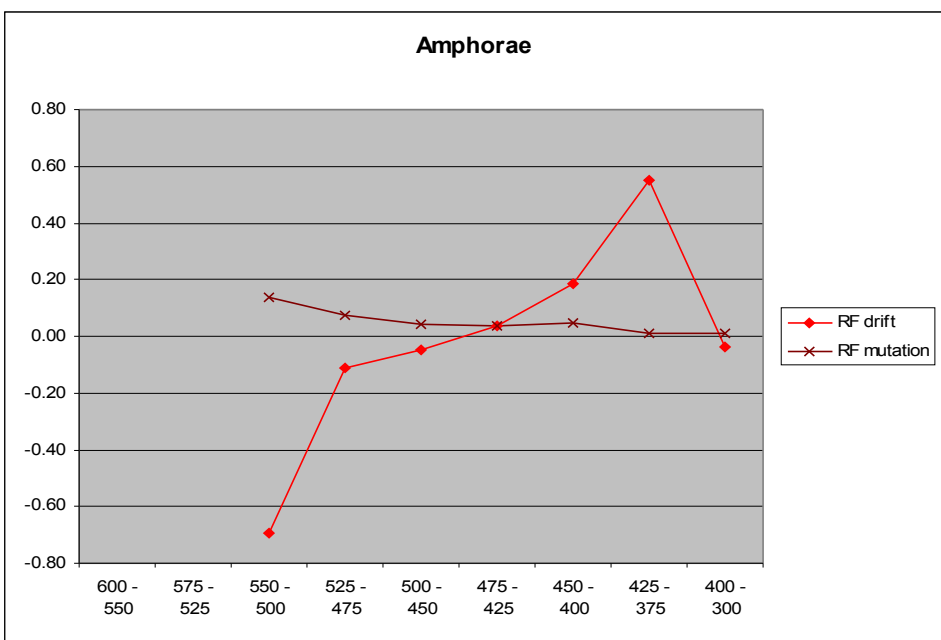

4.6.6 Drift and mutation over time, red-figure

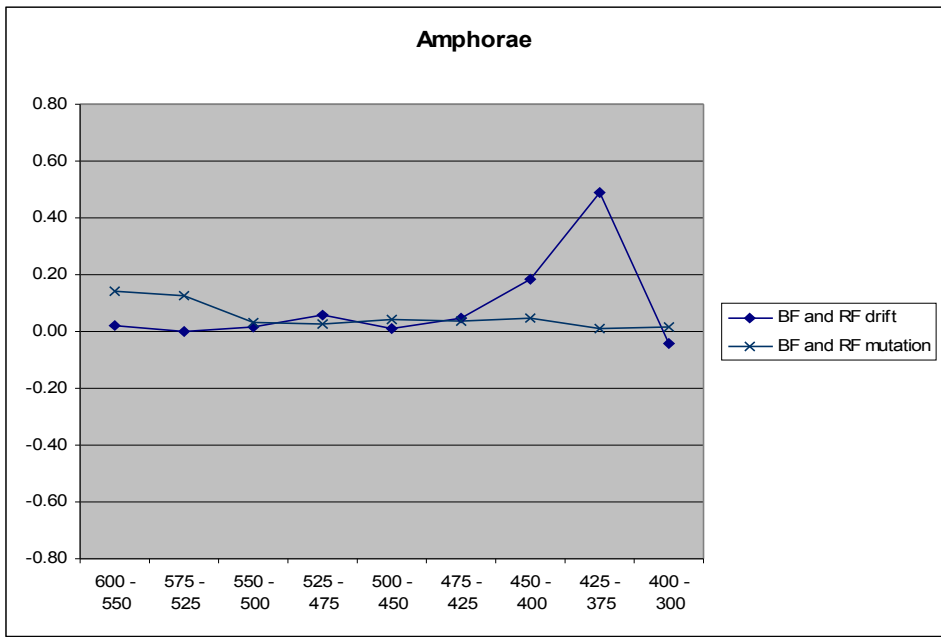

4.6.7 Drift and mutation over time, black-figure and red-figure

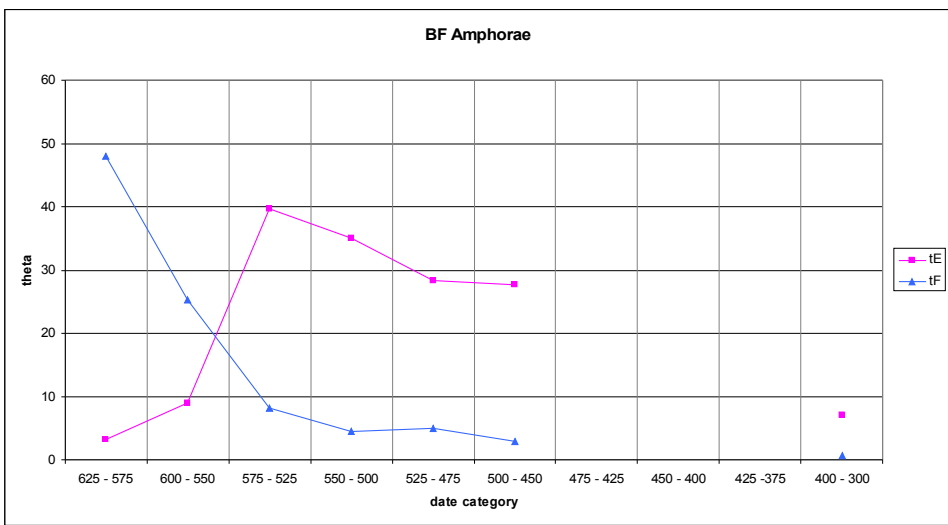

4.6.8 Estimates of theta over time, black-figure

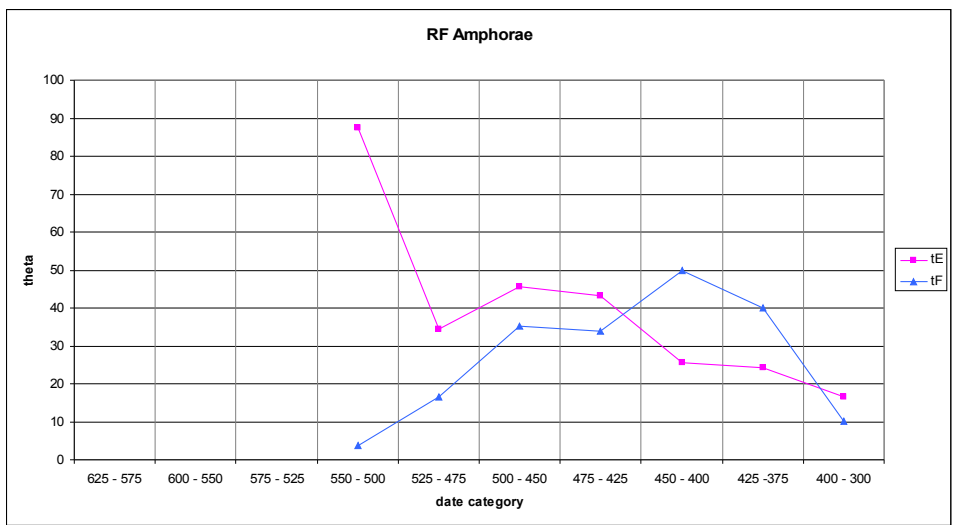

4.6.9 Estimates of theta over time, red-figure

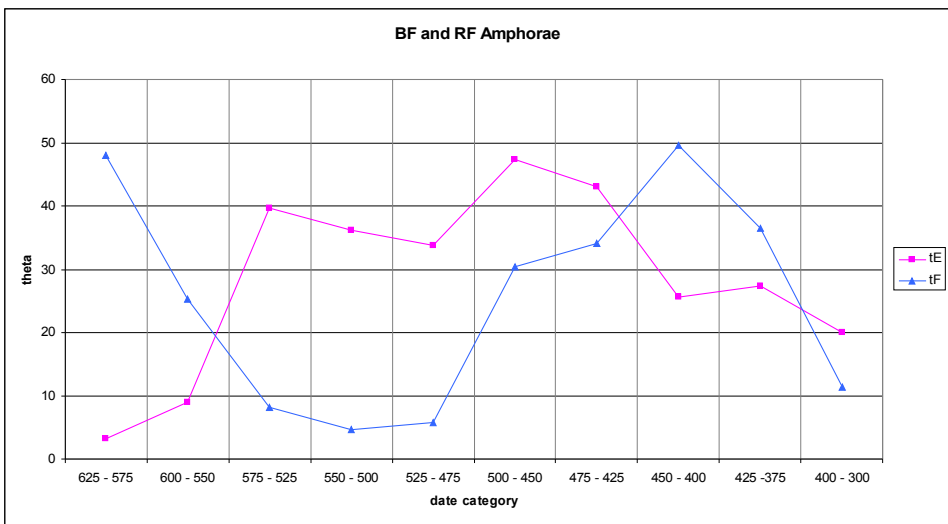

4.6.10 Estimates of theta over time, black-figure and red-figure

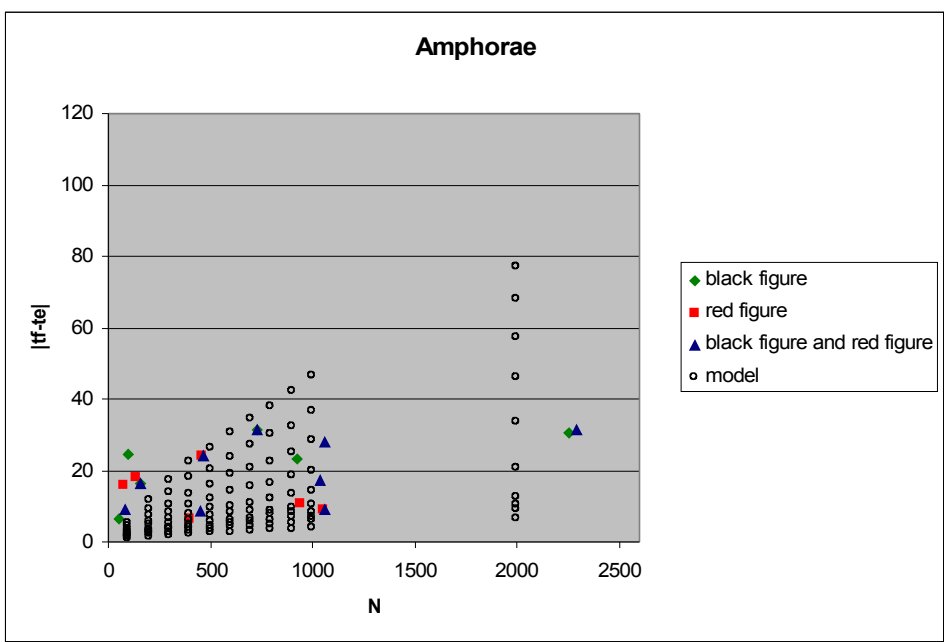

4.6.11 |tf-te| comparison, model and data

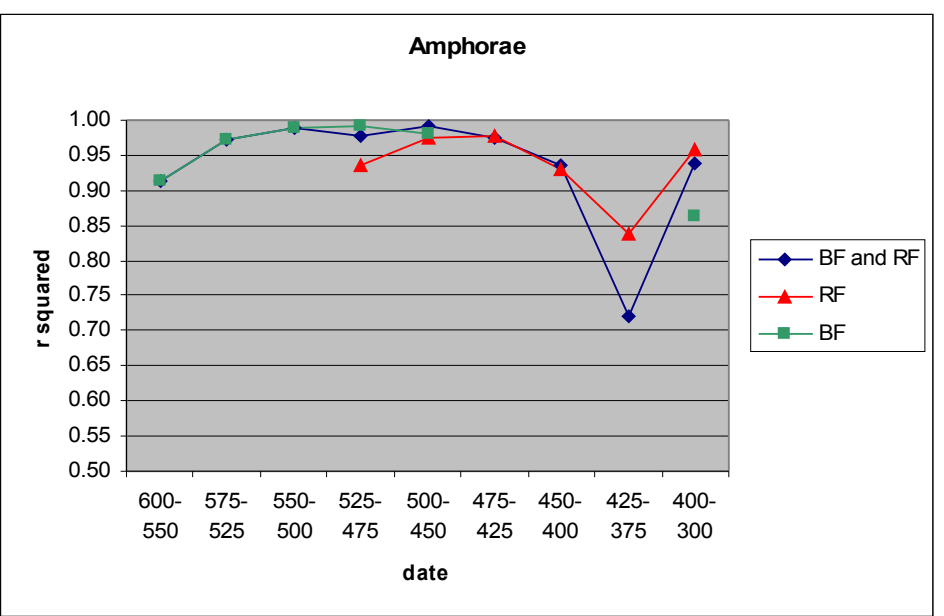

4.6.12 R squared values over time

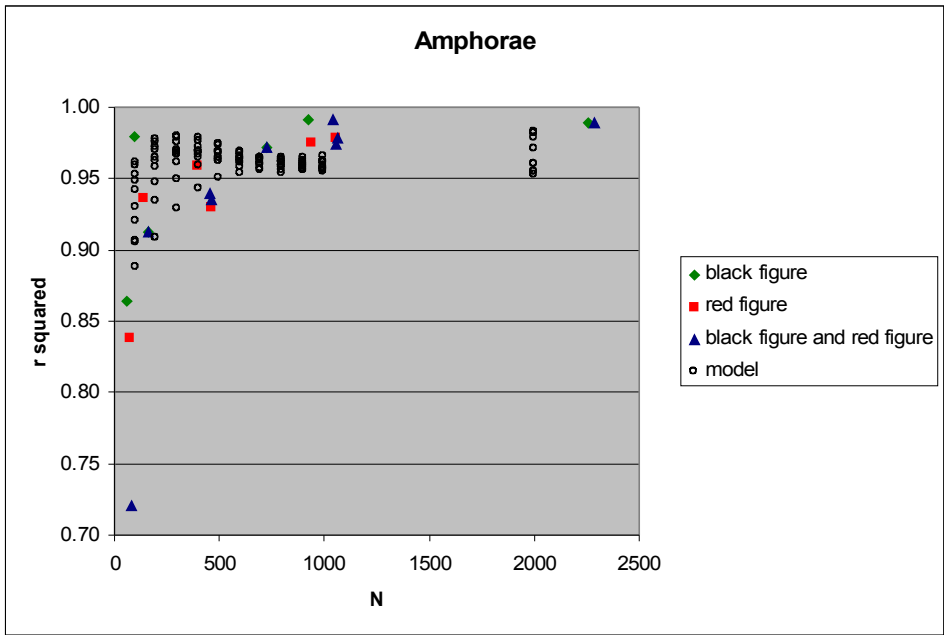

4.6.13 R squared comparison, model and data

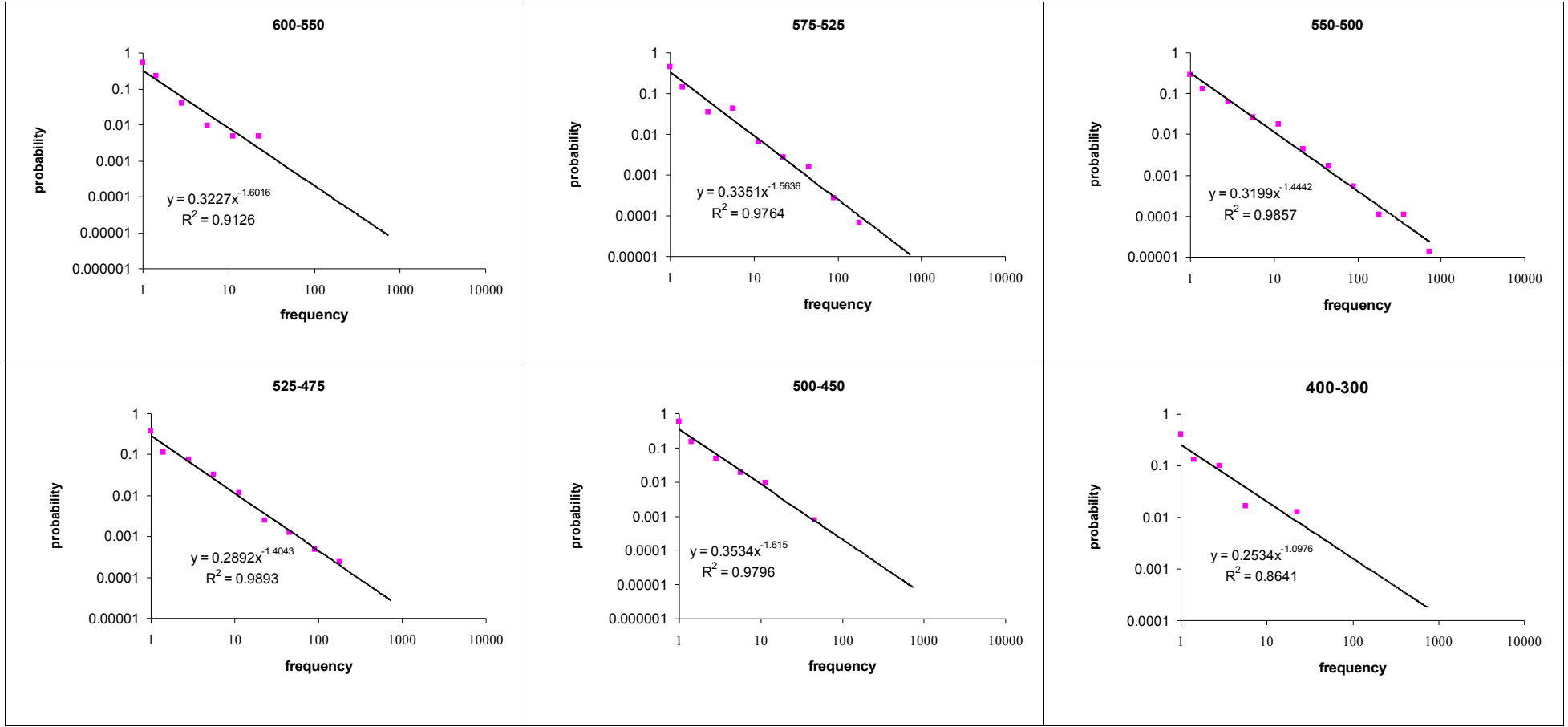

4.6.14 Power laws by date, black-figure amphorae

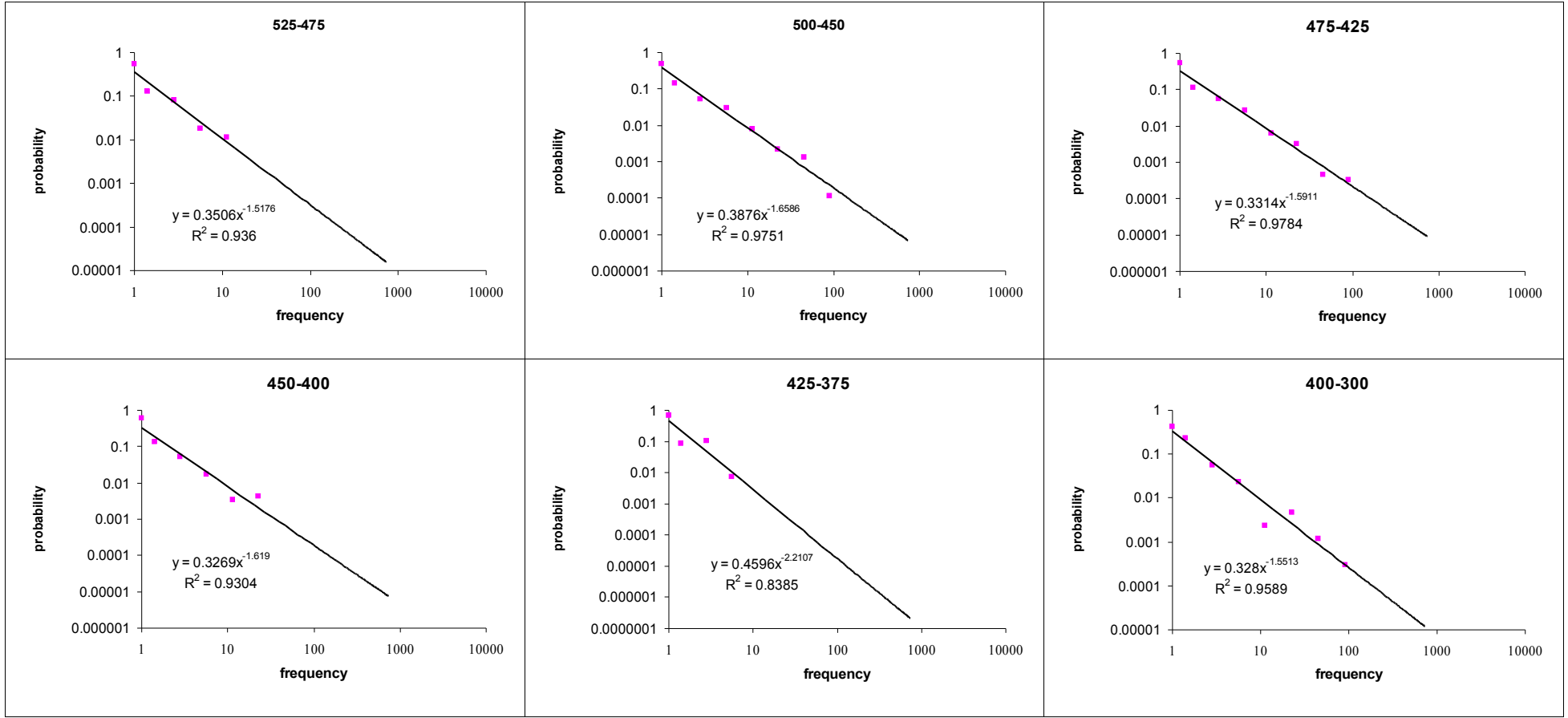

4.6.15 Power laws by date, red-figure amphorae

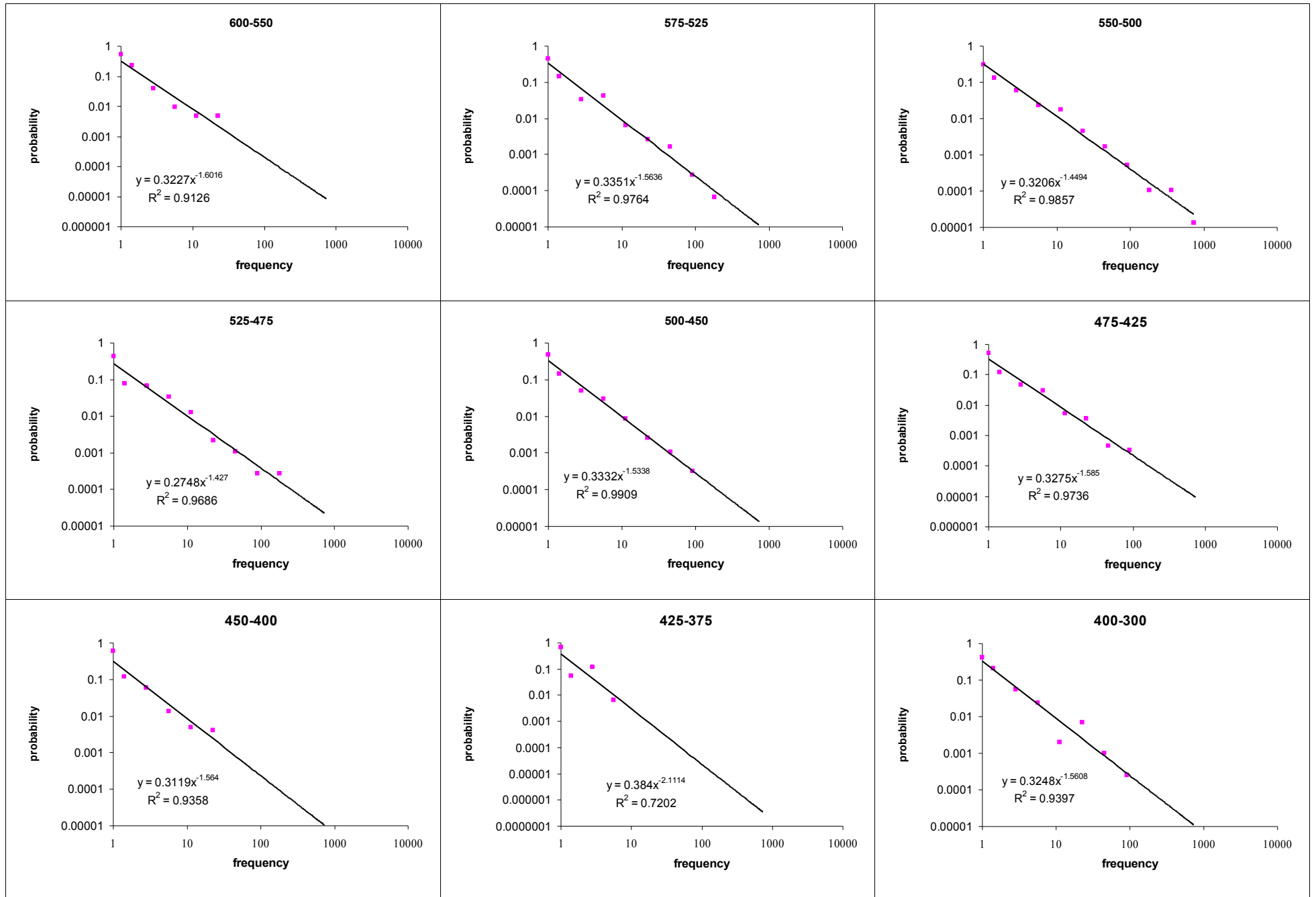

4.6.16 Power laws by date, black-figure and red-figure amphorae

Figures Chapter 4.7 Hydria

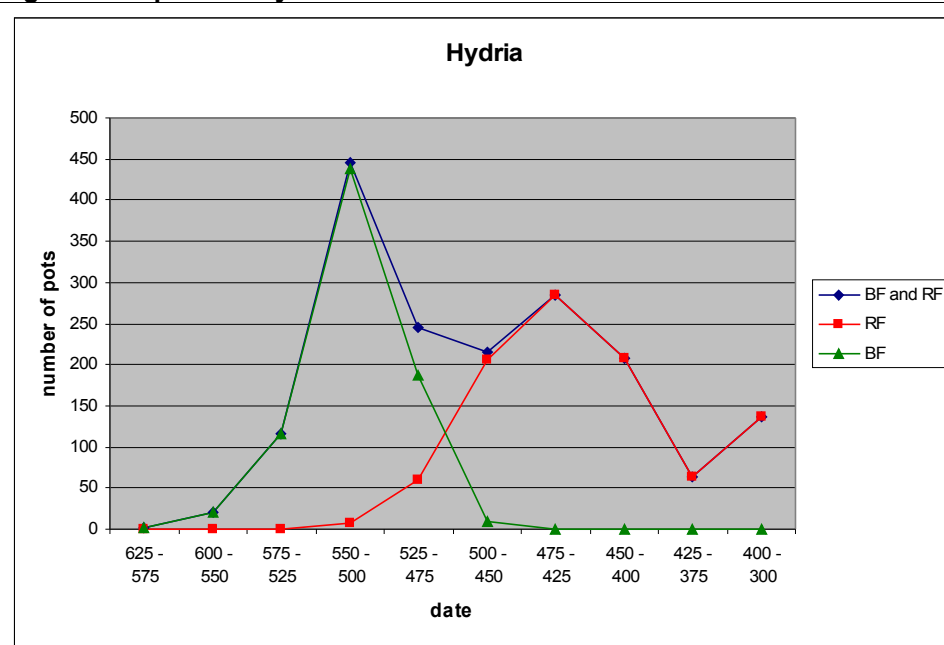

4.7.1 Sample size over time

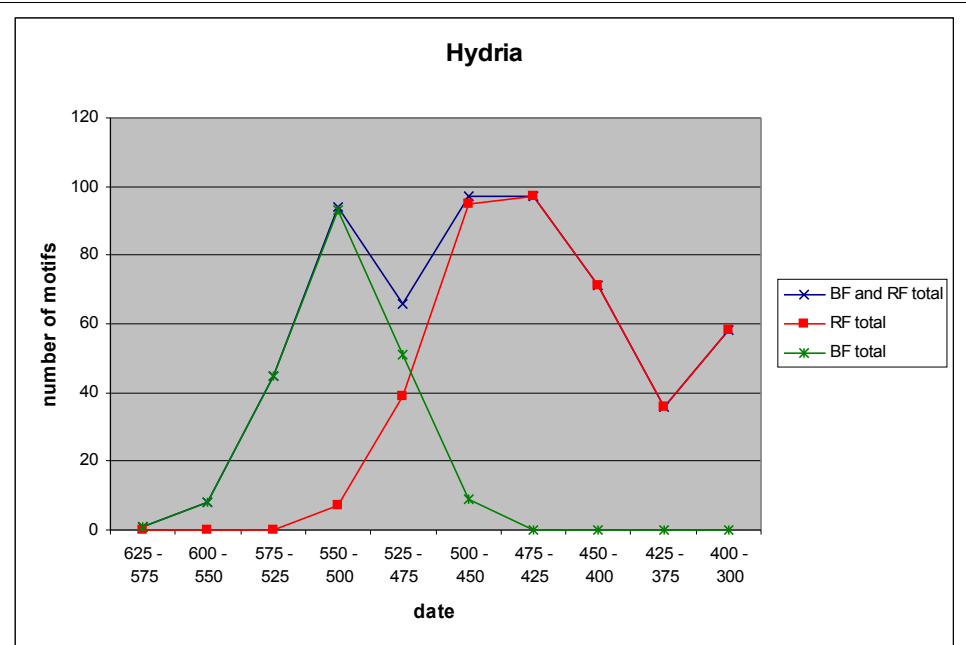

4.7.2 Motifs over time

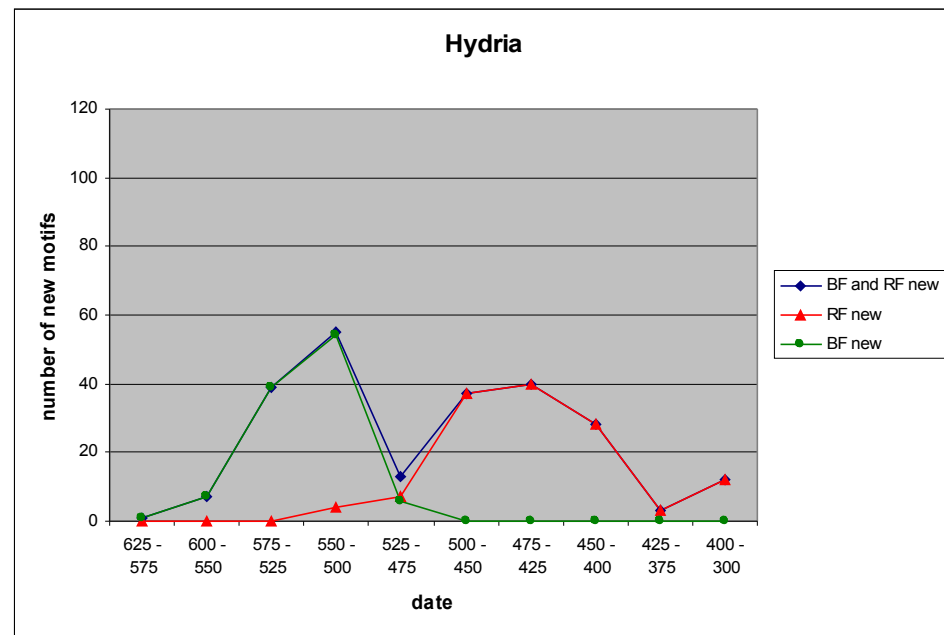

4.7.3 New motifs over time

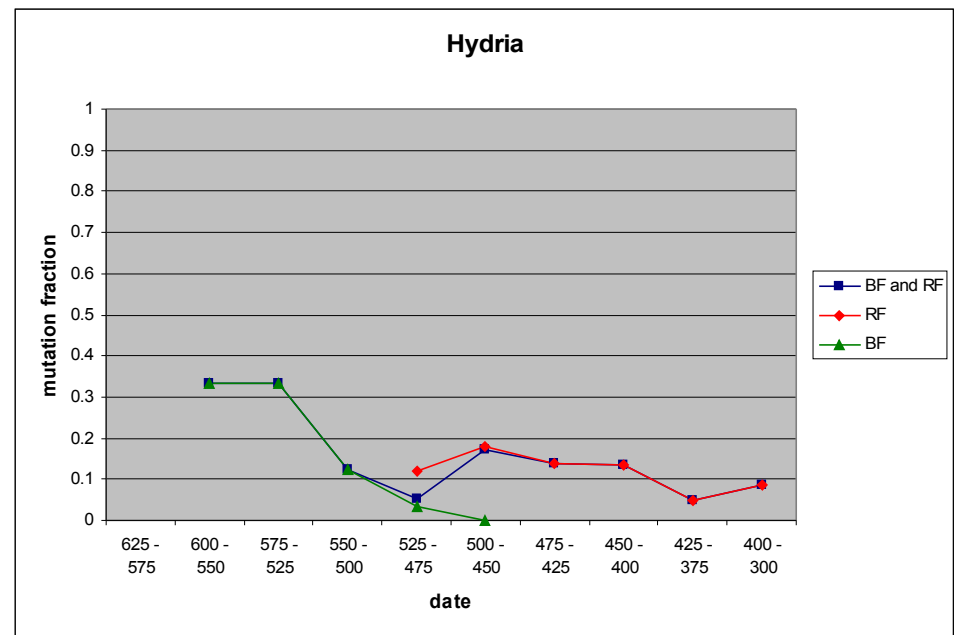

4.7.4 Mutation over time

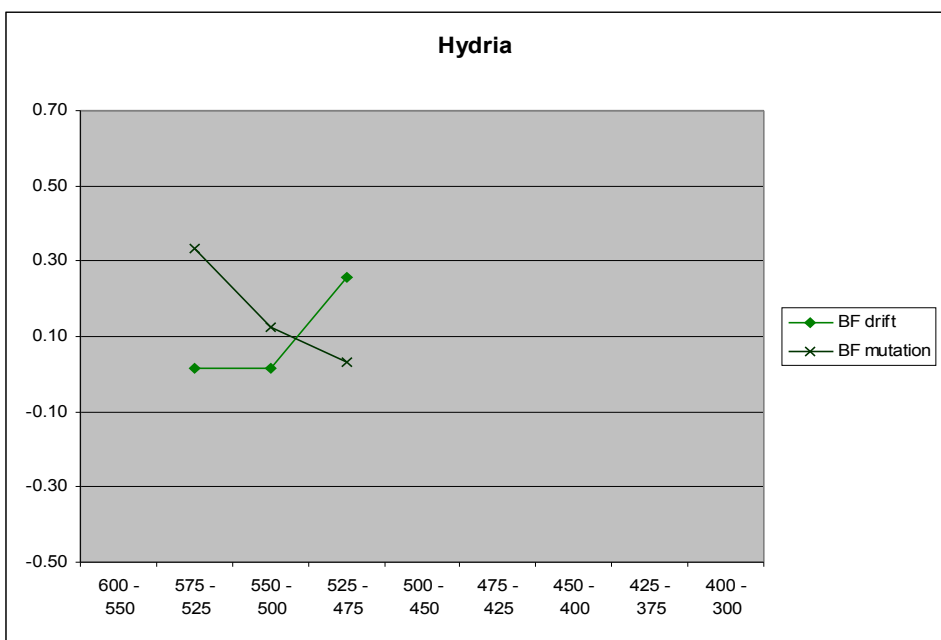

4.7.5 Drift and mutation over time, black-figure

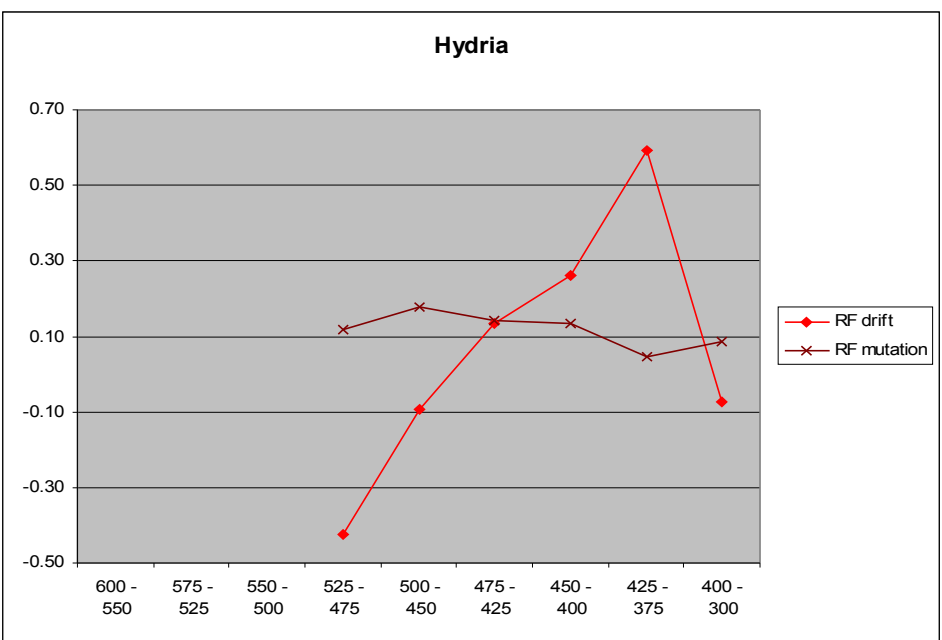

4.7.6 Drift and mutation over time, red-figure

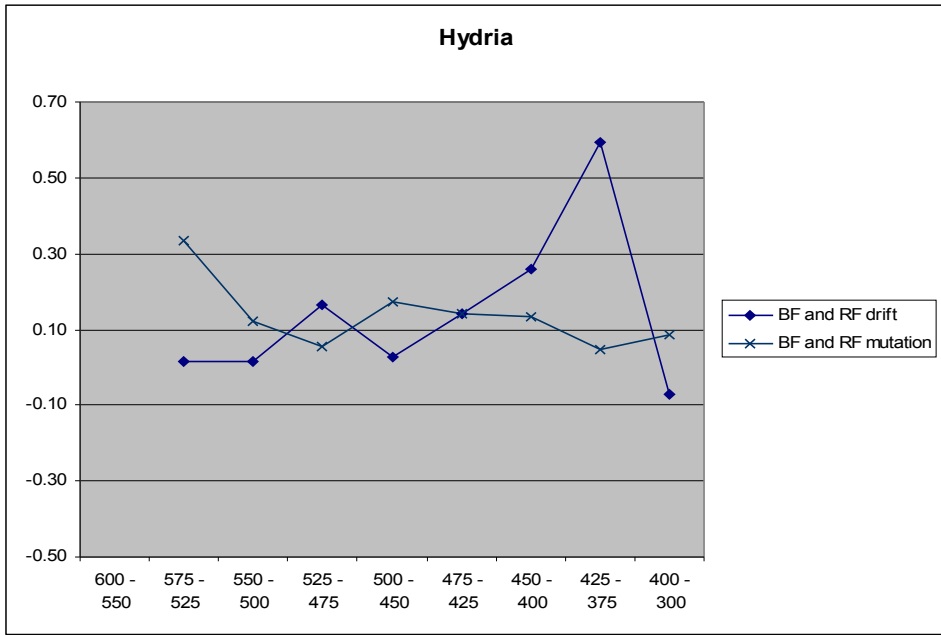

4.7.7 Drift and mutation over time, black-figure and red-figure

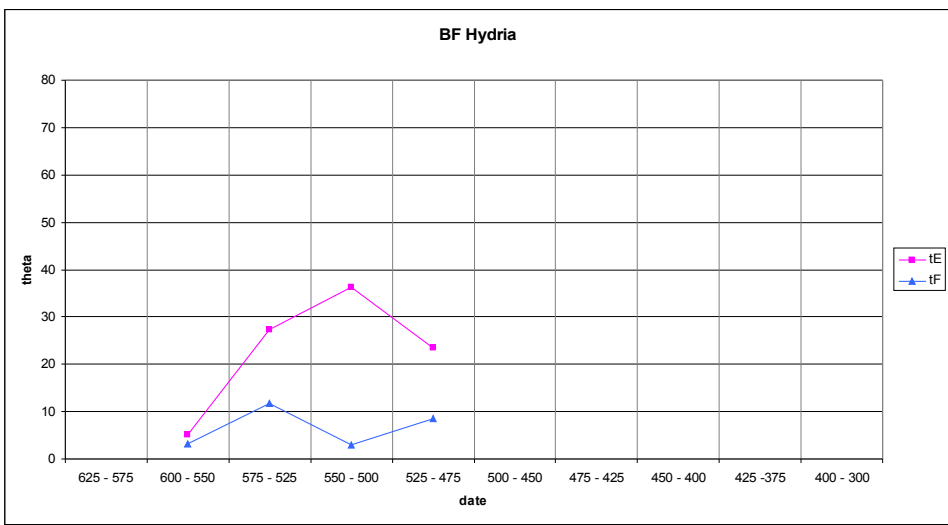

4.7.8 Estimates of theta over time, black-figure

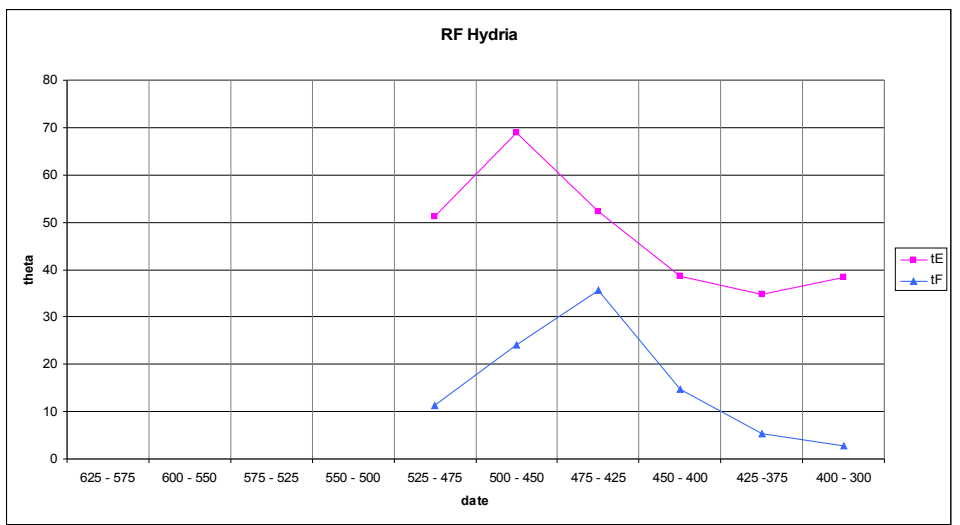

4.7.9 Estimates of theta over time, red-figure

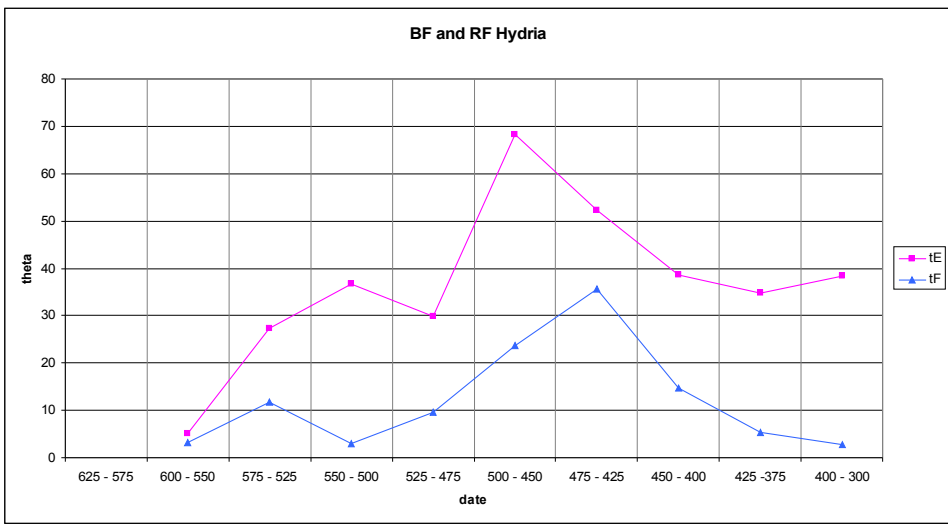

4.7.10 Estimates of theta over time, black-figure and red-figure

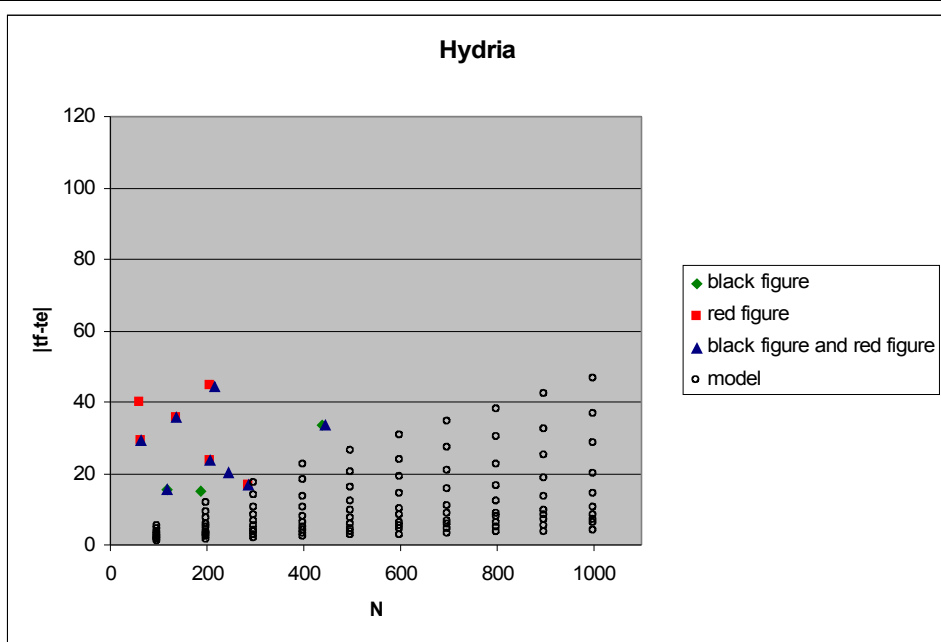

4.7.11 |tf-te| comparison, model and data

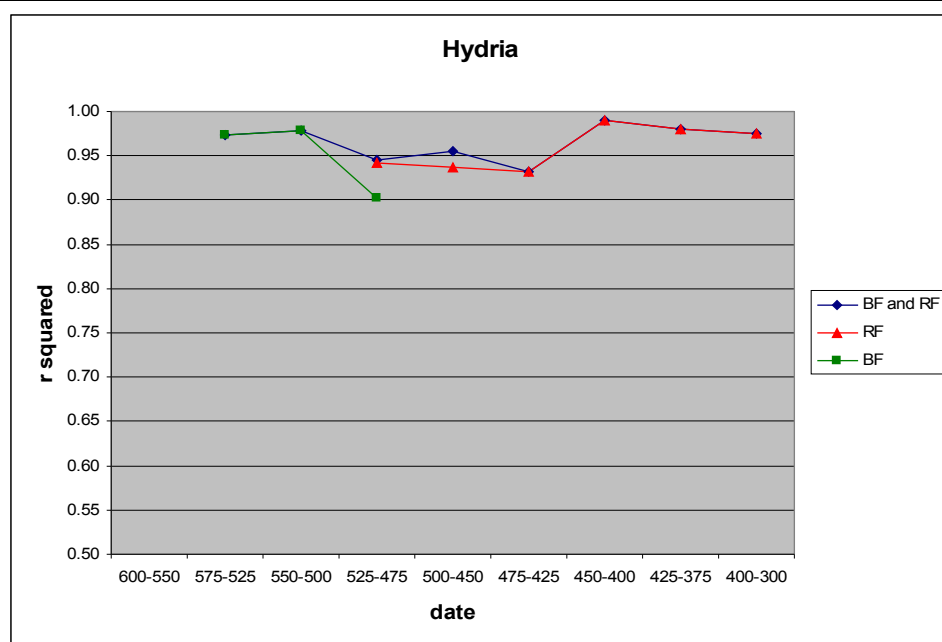

4.7.12 R squared values over time

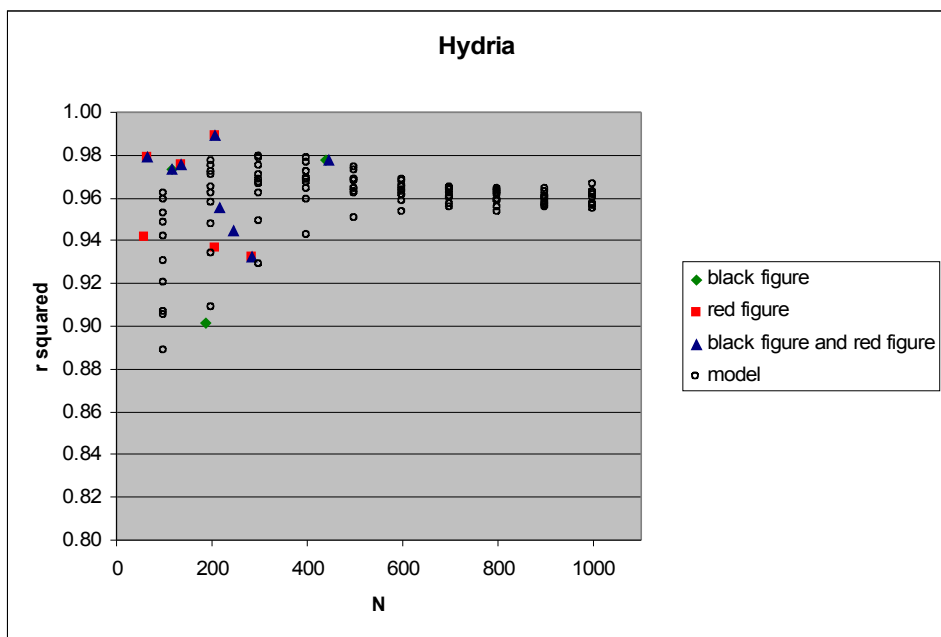

4.7.13 R squared comparison, model and data

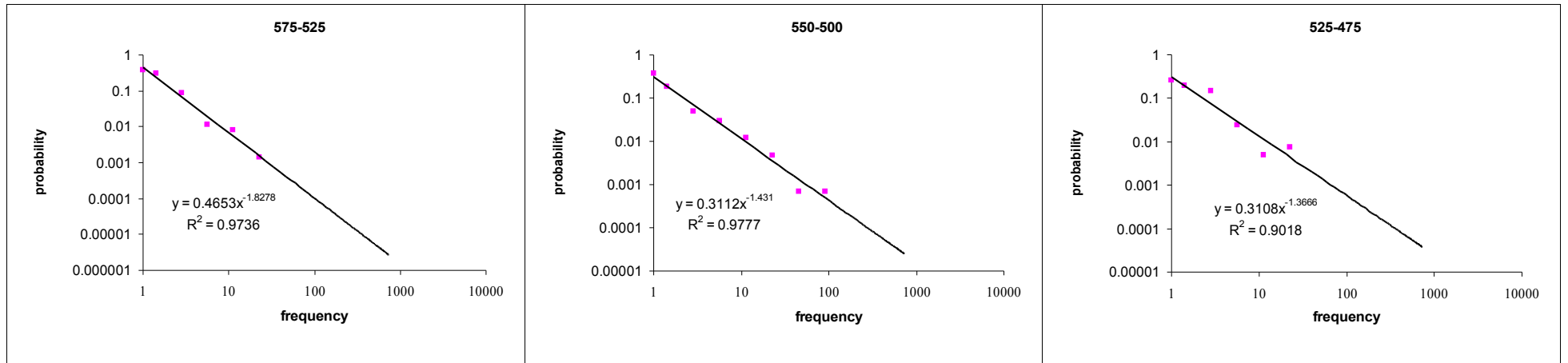

4.7.14 Power laws by date, black-figure hydria

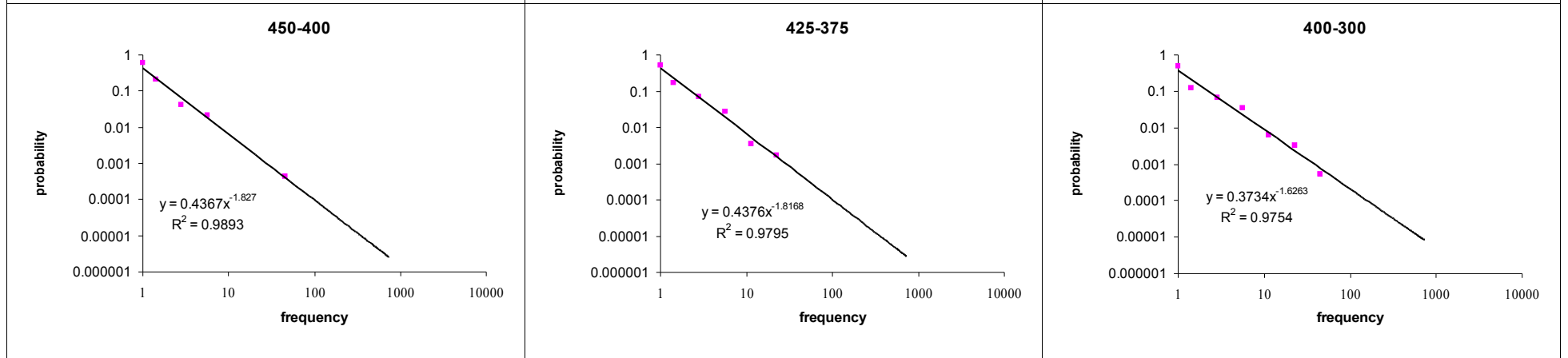
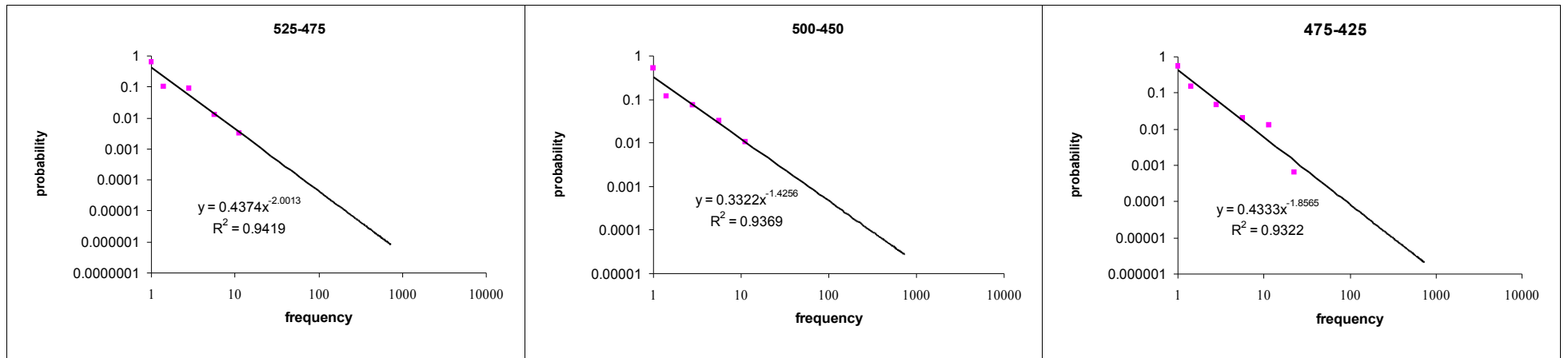

4.7.15 Power laws by date, red-figure hydria

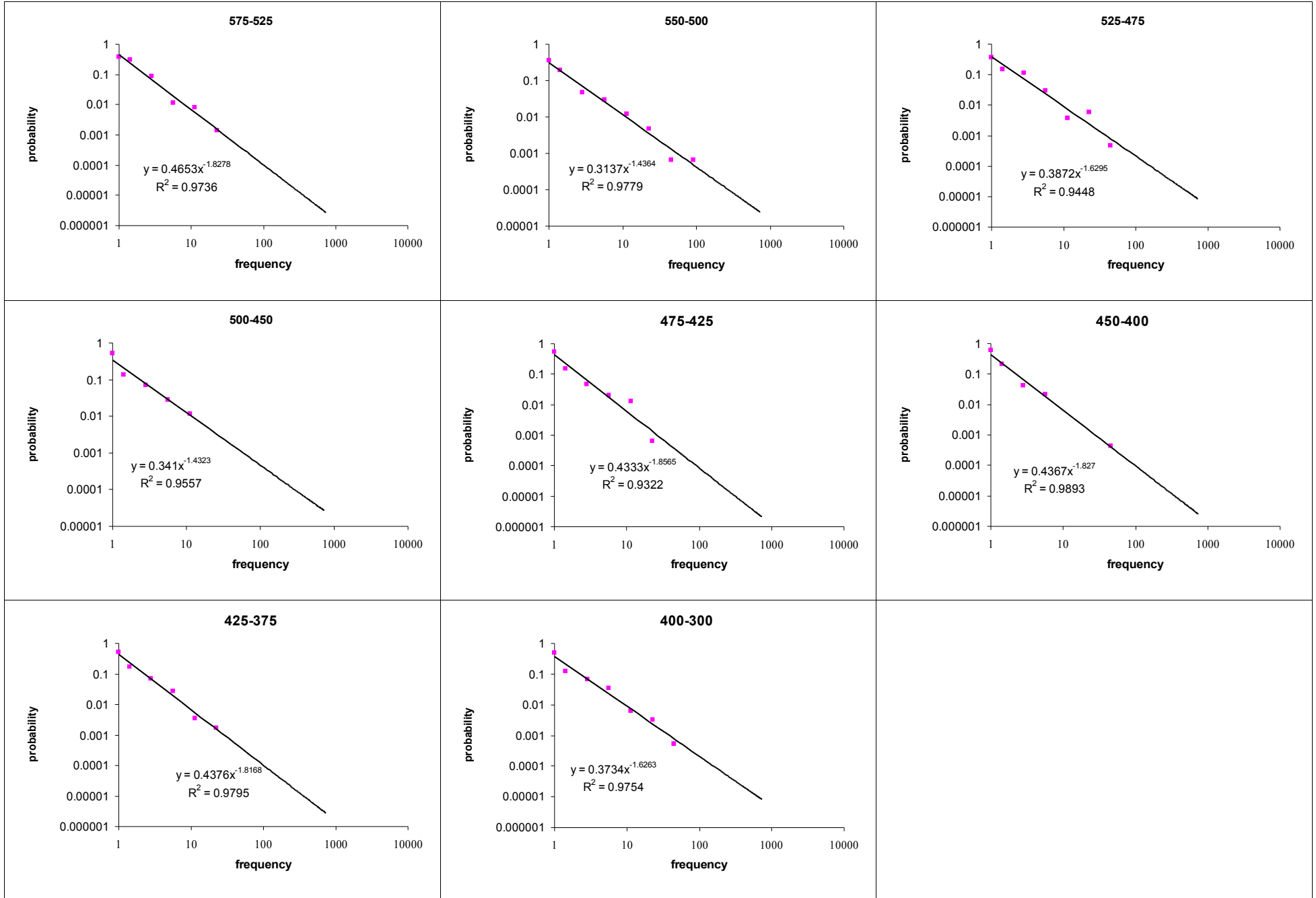

4.7.16 Power laws by date, black-figure and red-figure hydria

Figures Chapter 4.8 Pyxis

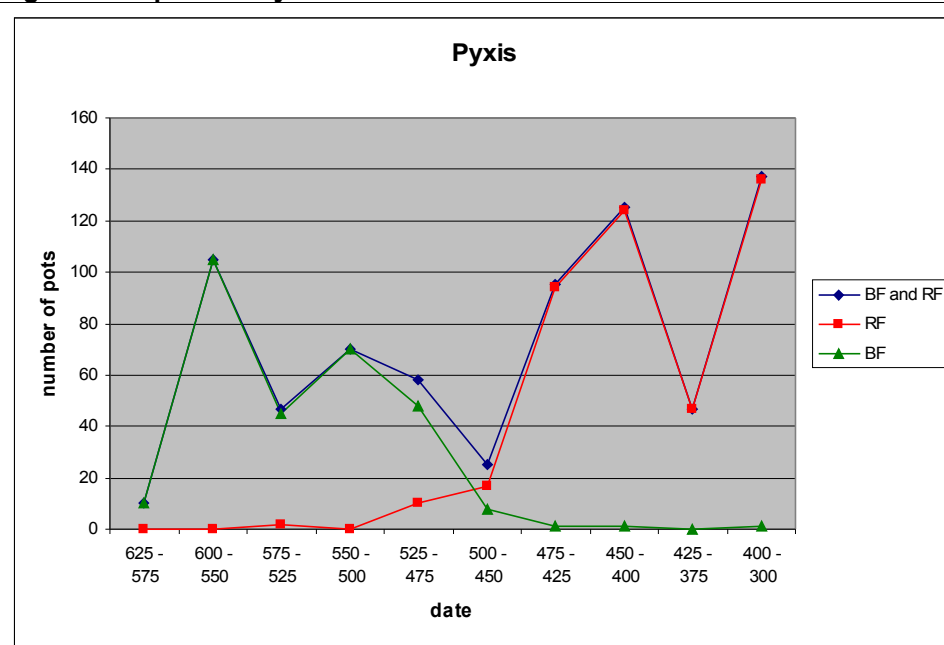

4.8.1 Sample size over time

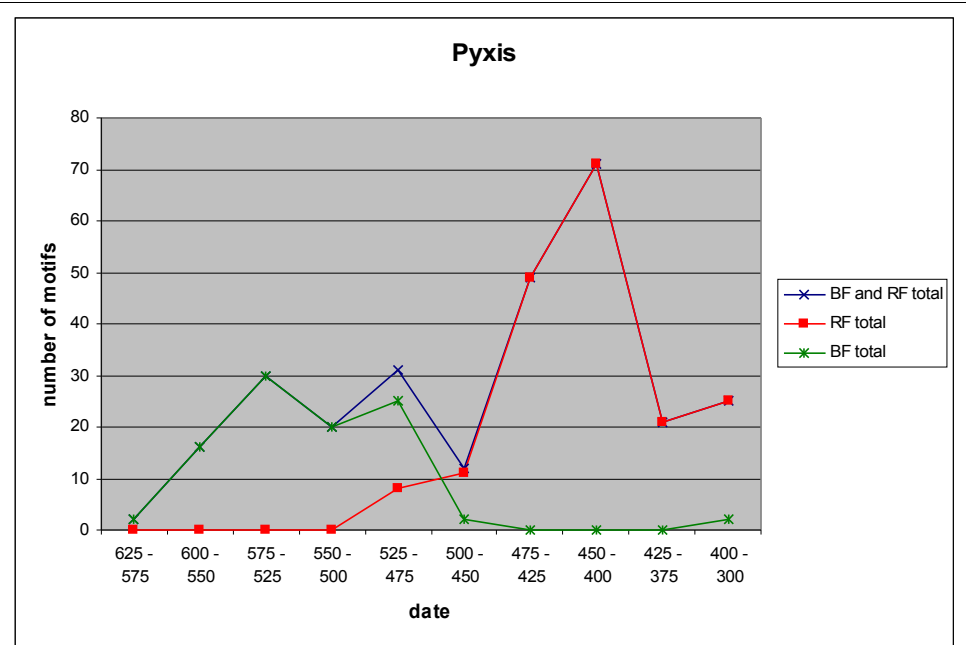

4.8.2 Motifs over time

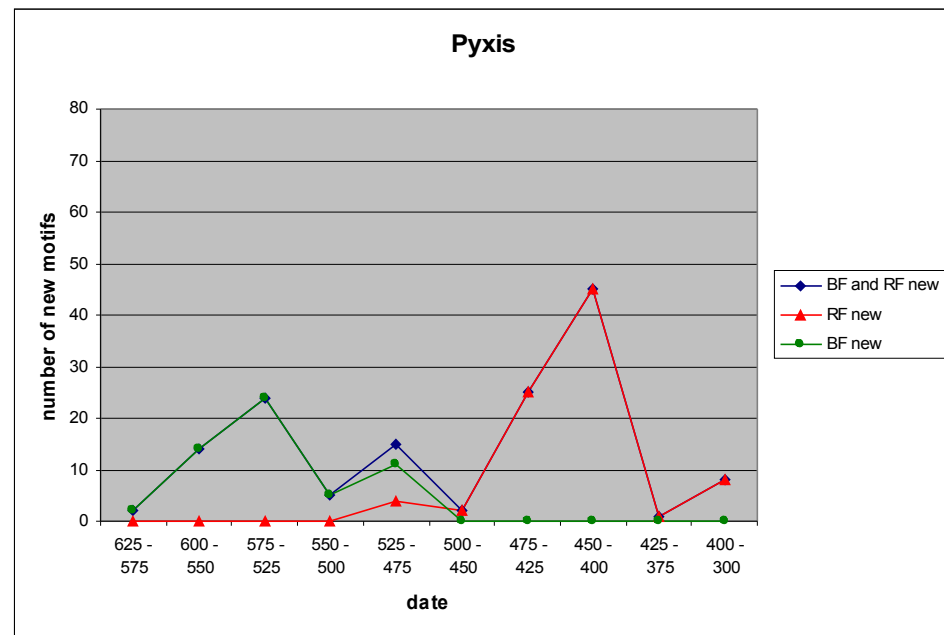

4.8.3 New motifs over time

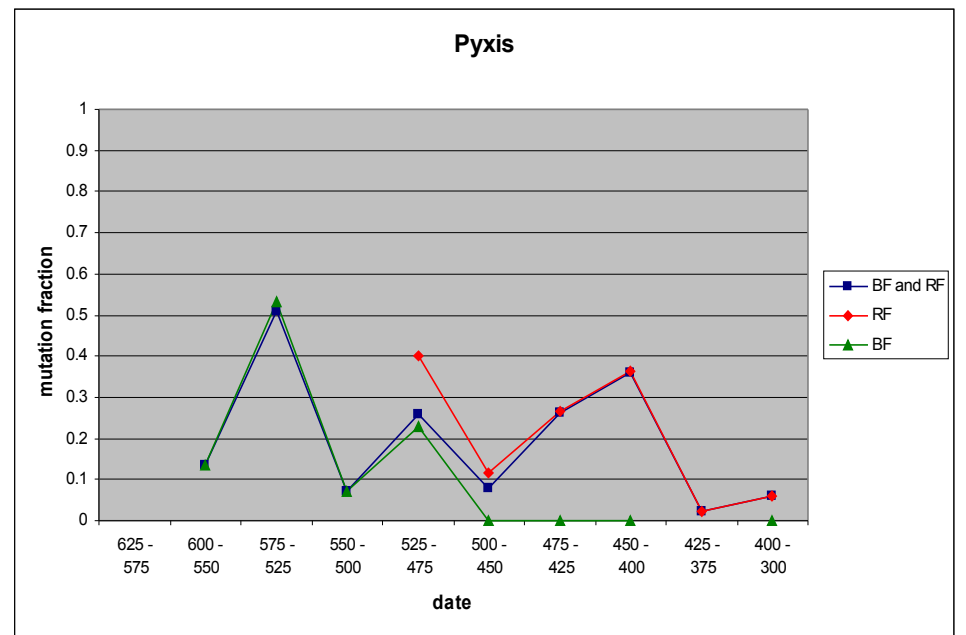

4.8.4 Mutation over time

Pyxis

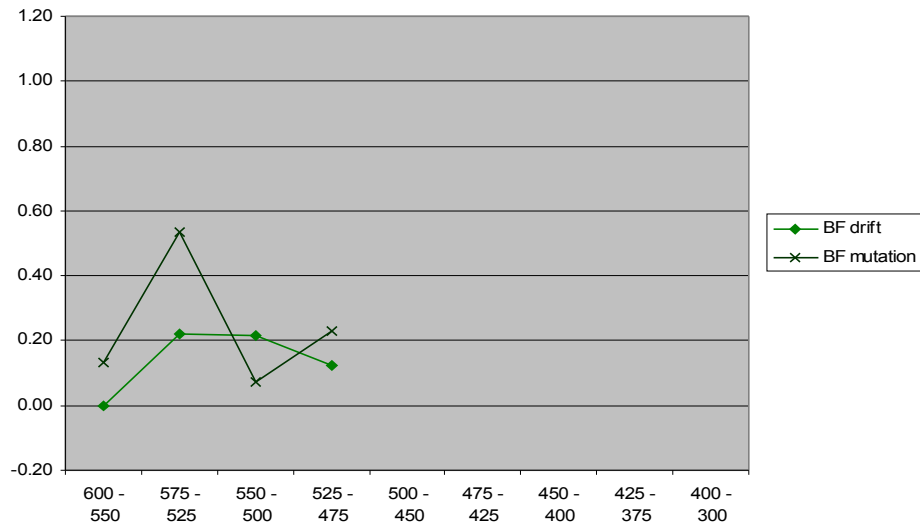

4.8.5 Drift and mutation over time, black-figure

Pyxis

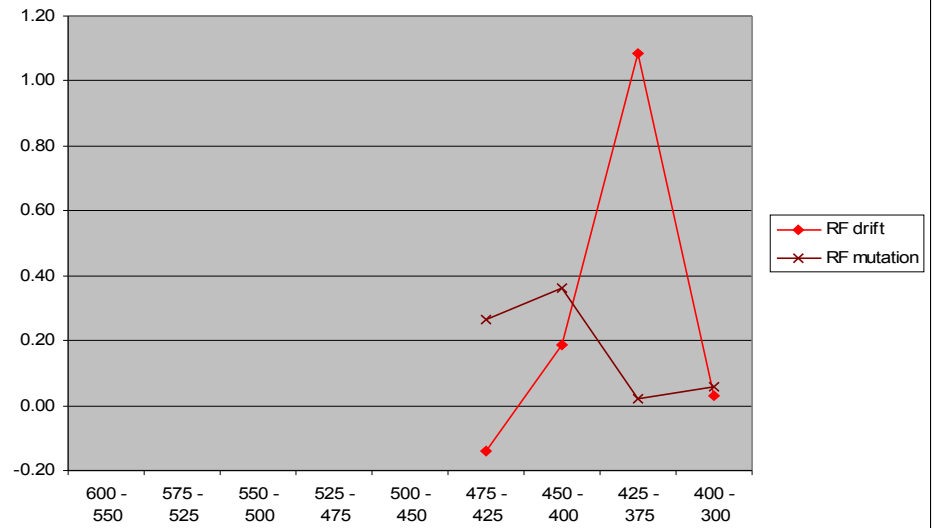

4.8.6 Drift and mutation over time, red-figure

Pyxis

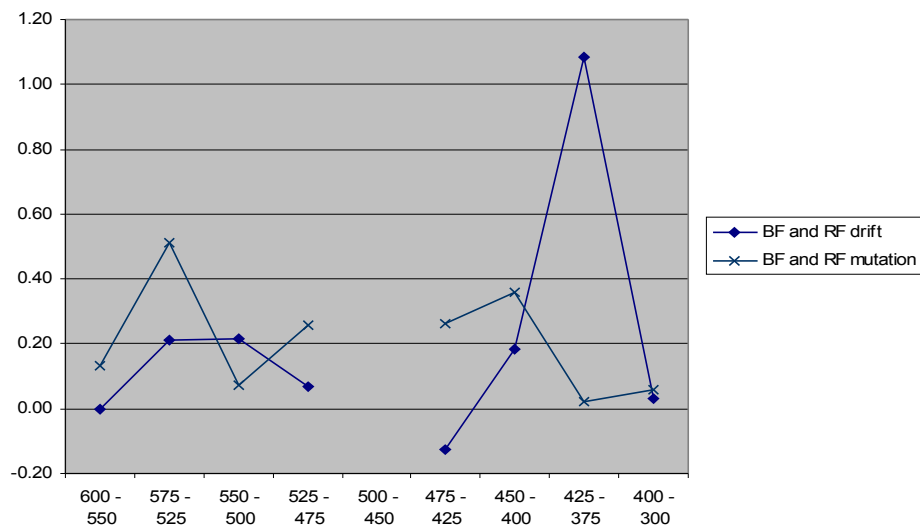

4.8.7 Drift and mutation over time, black-figure and red-figure

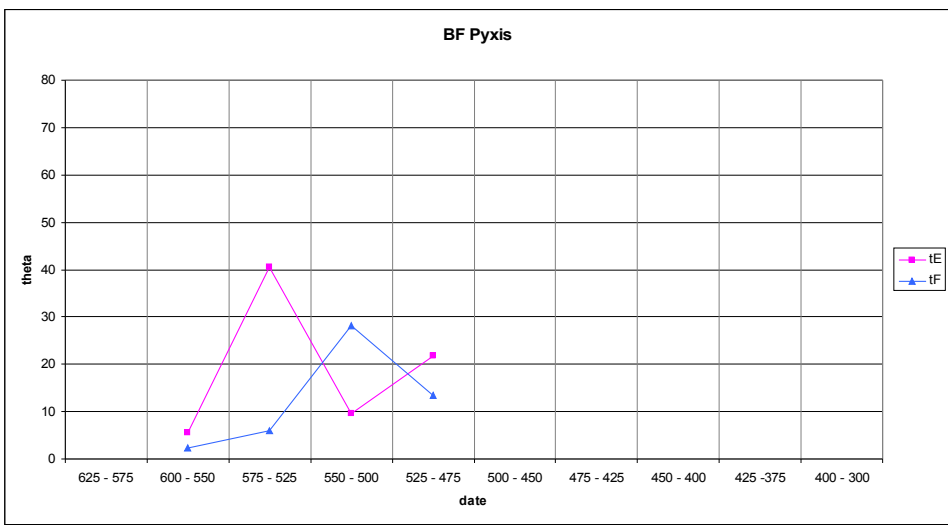

4.8.8 Estimates of theta over time, black-figure

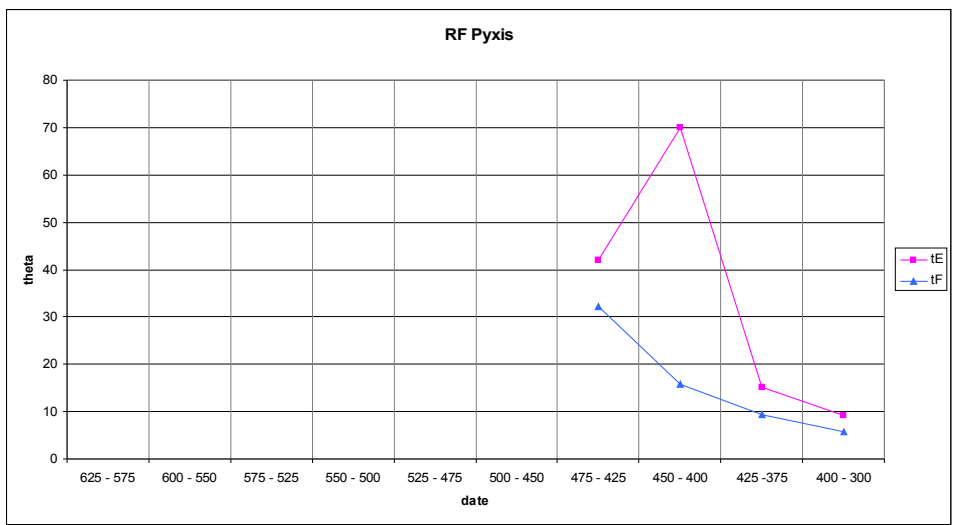

4.8.9 Estimates of theta over time, red-figure

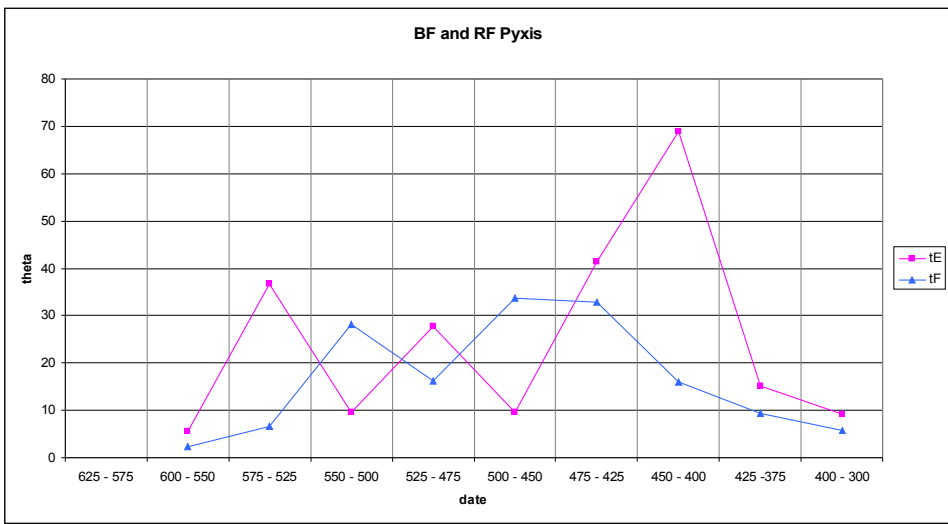

4.8.10 Estimates of theta over time, black-figure and red-figure

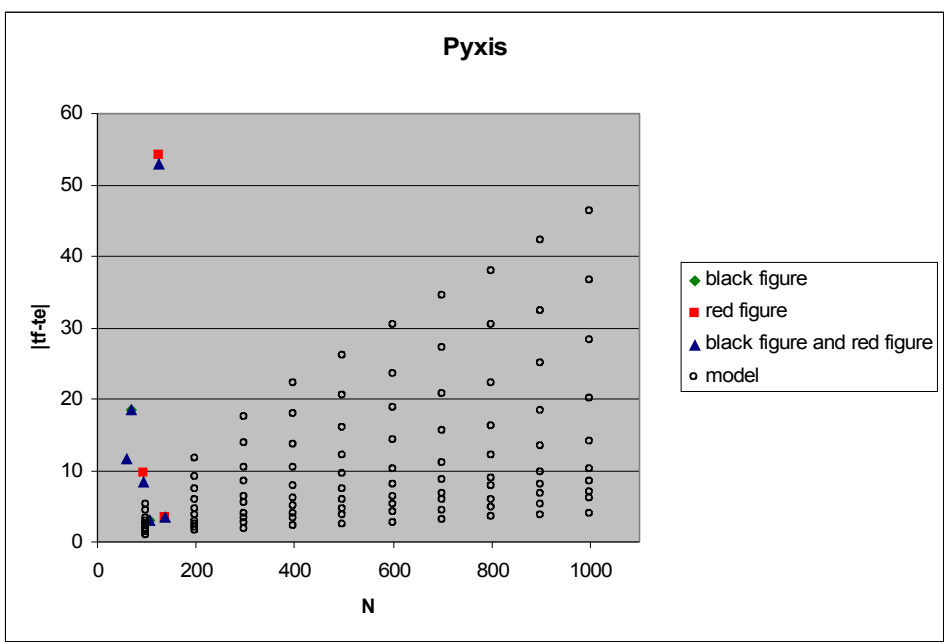

4.8.11 |tf-te| comparison, model and data

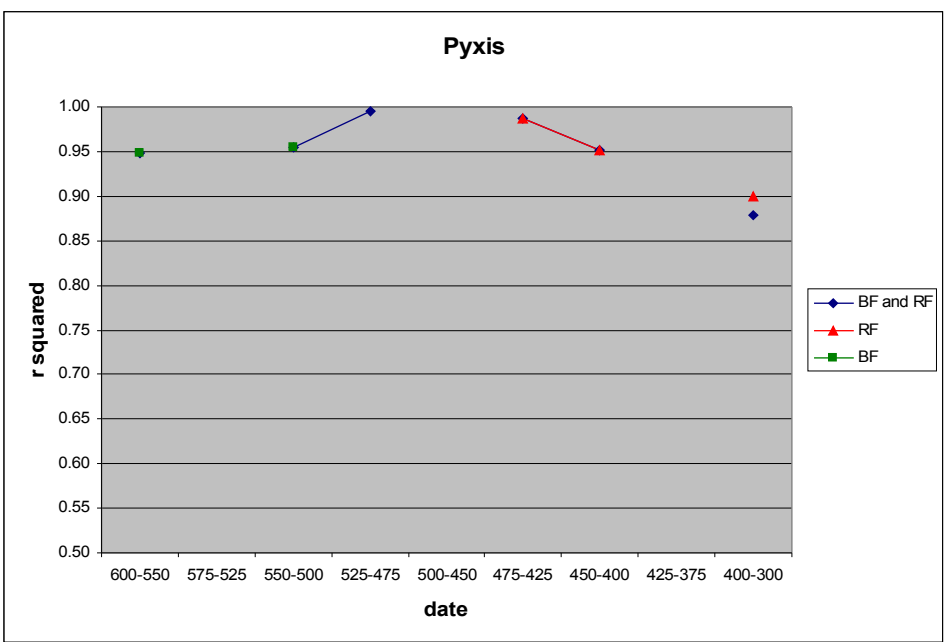

4.8.12 R squared values over time

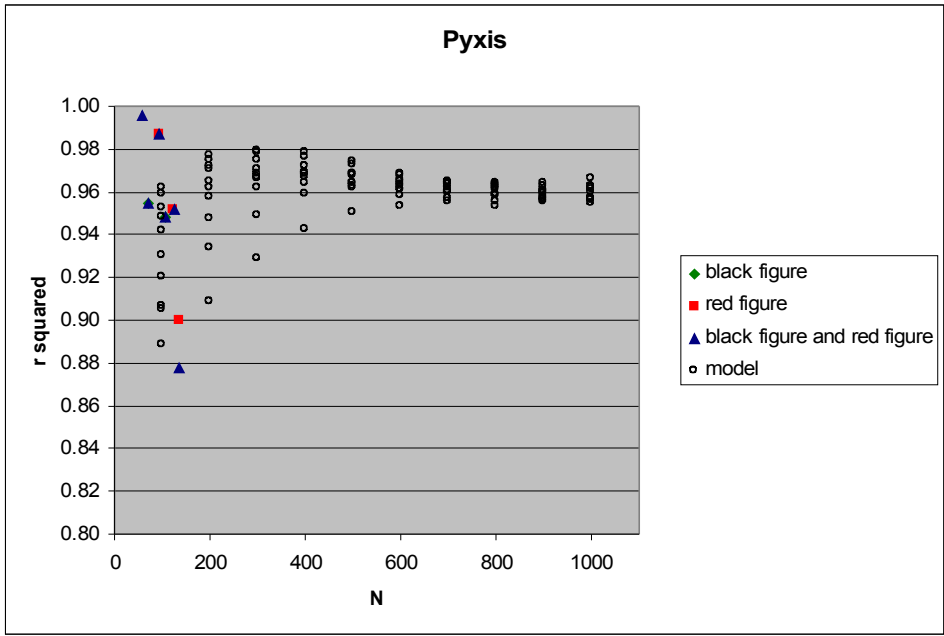

4.8.13 R squared comparison, model and data

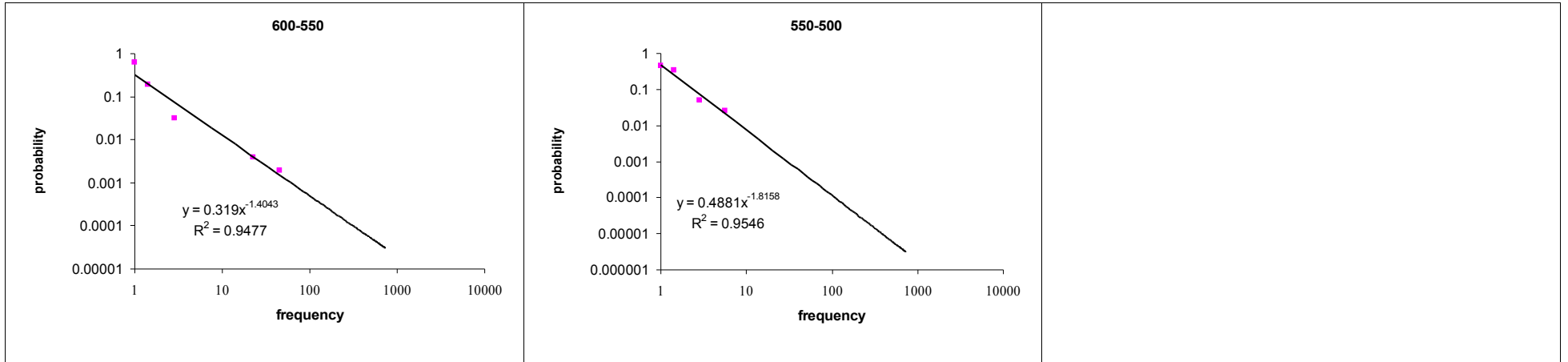

4.8.14 Power laws by date, black-figure pyxis

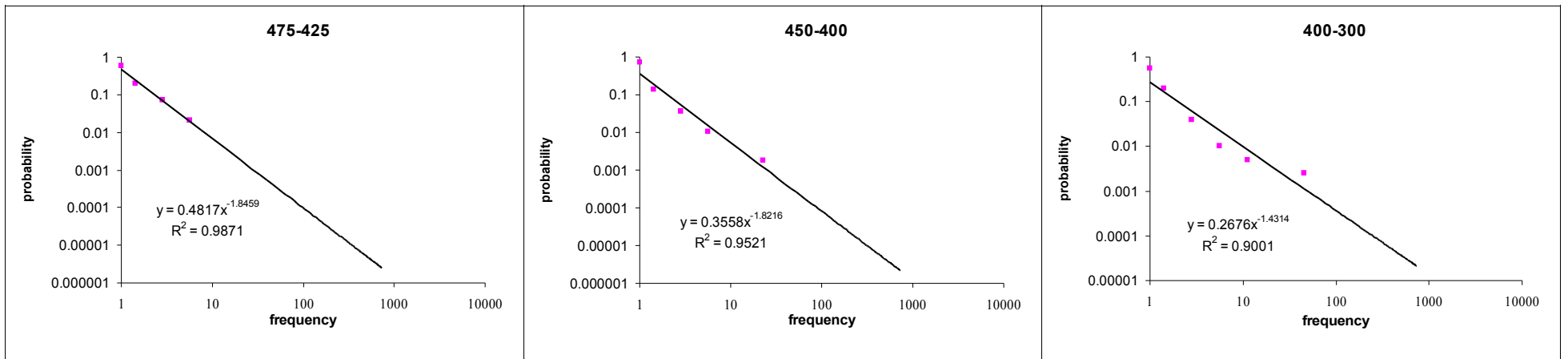

4.8.15 Power laws by date, red-figure pyxis

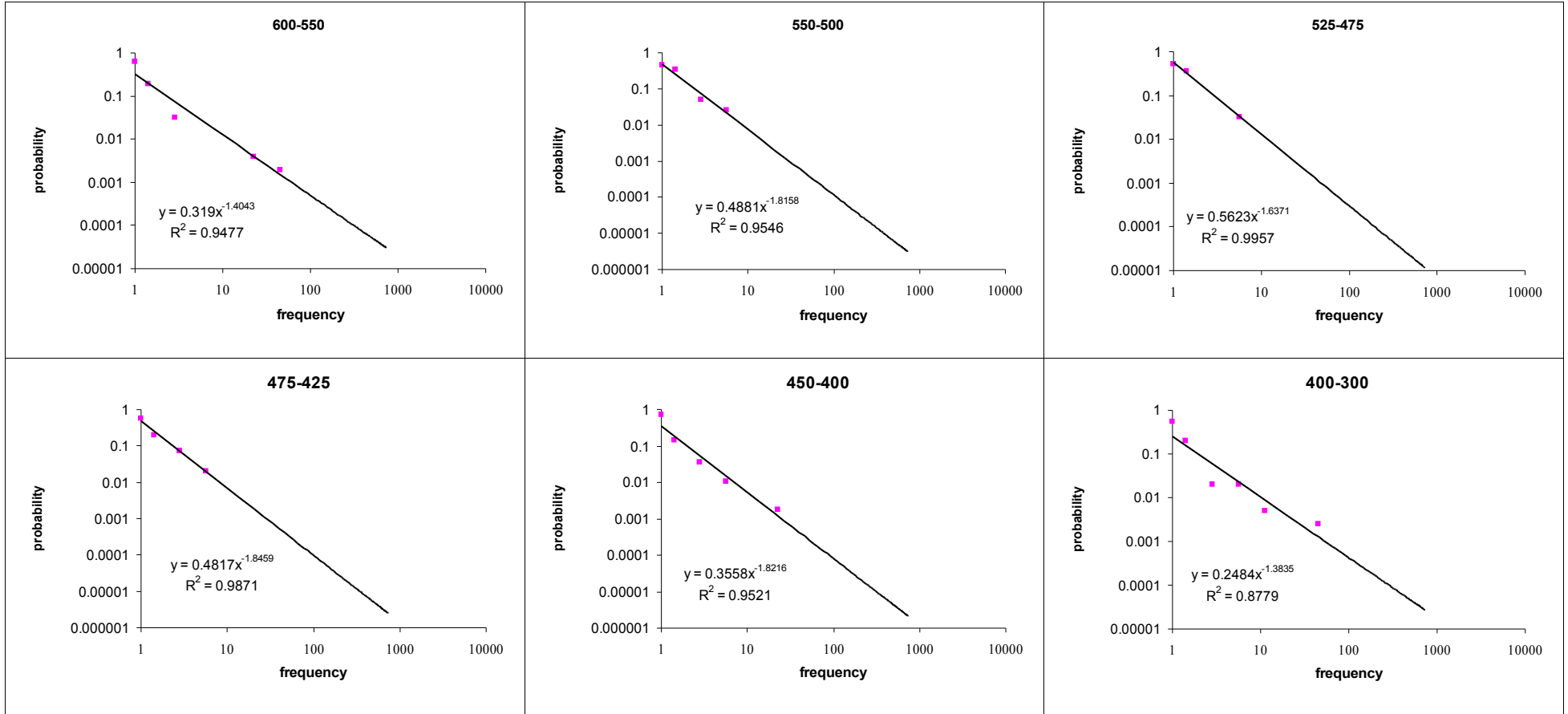

4.8.16 Power laws by date, black-figure and red-figure pyxides

Figures Chapter 4.9 Plates

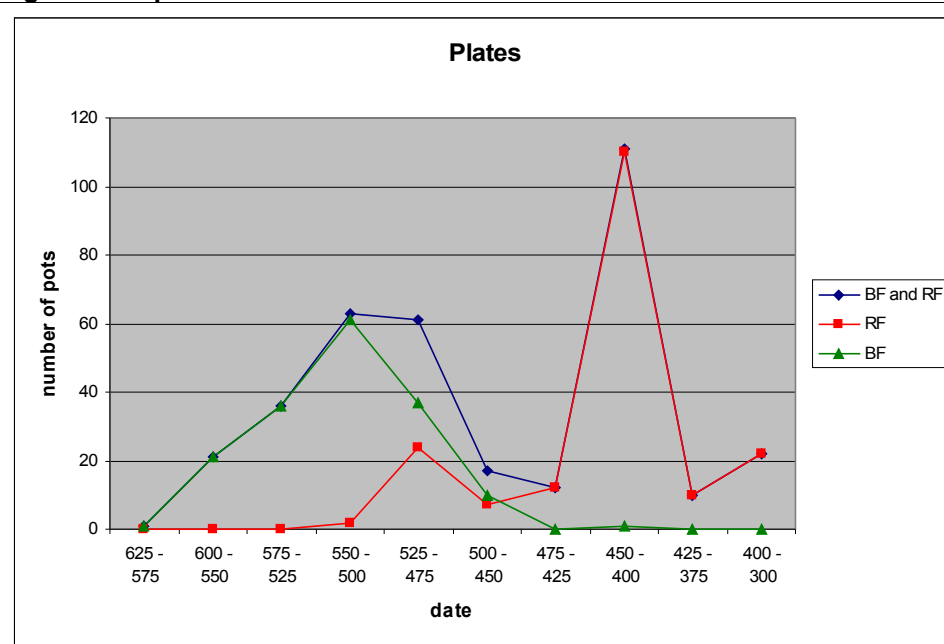

4.9.1 Sample size over time

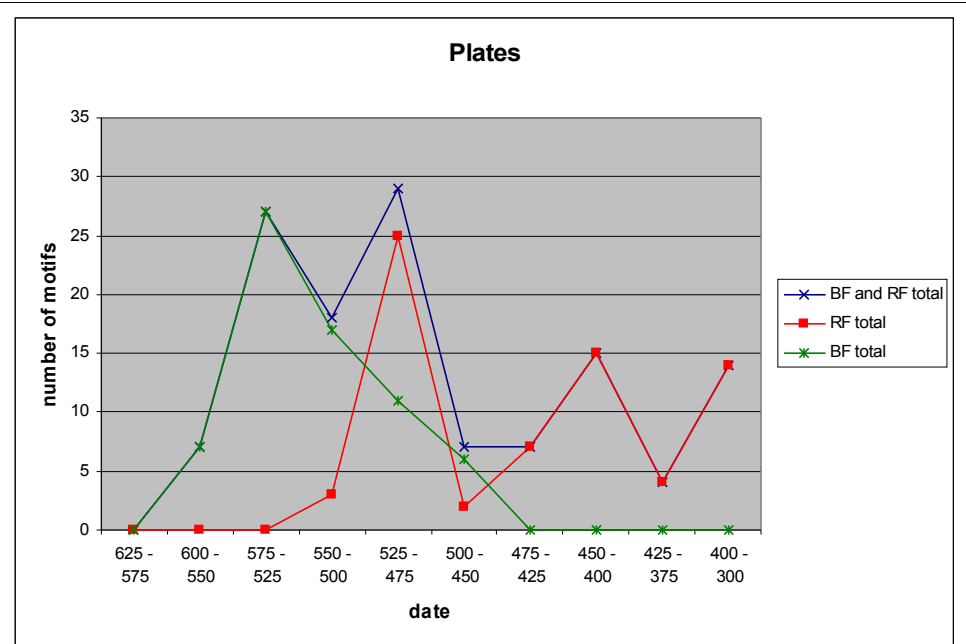

4.9.2 Motifs over time

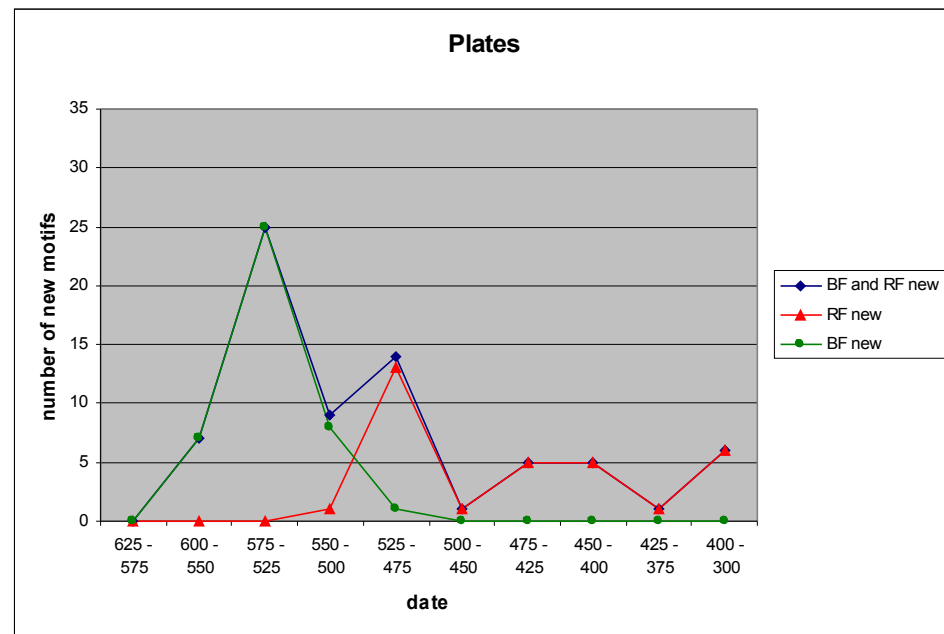

4.9.3 New motifs over time

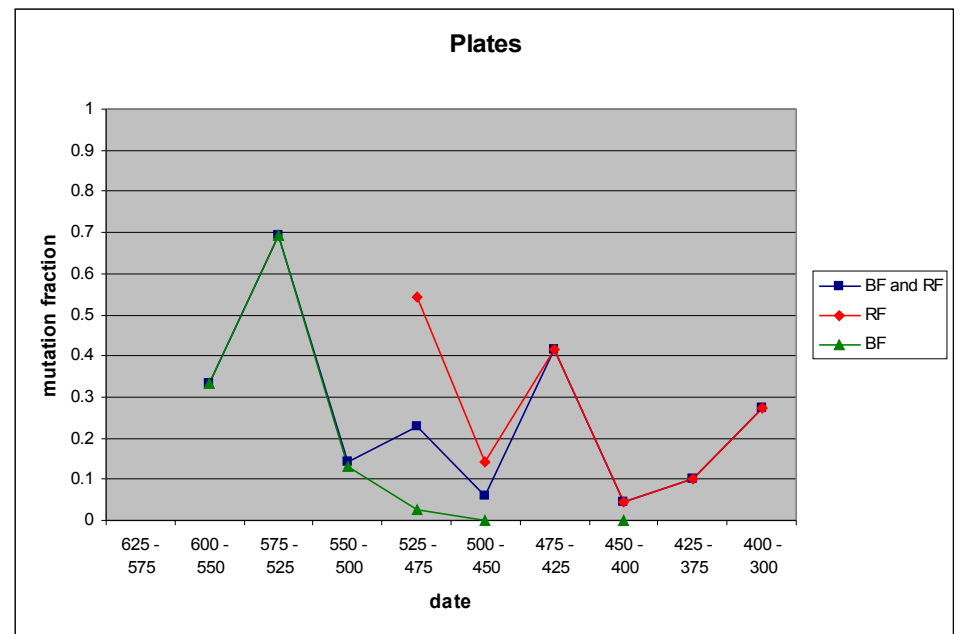

4.9.4 Mutation over time

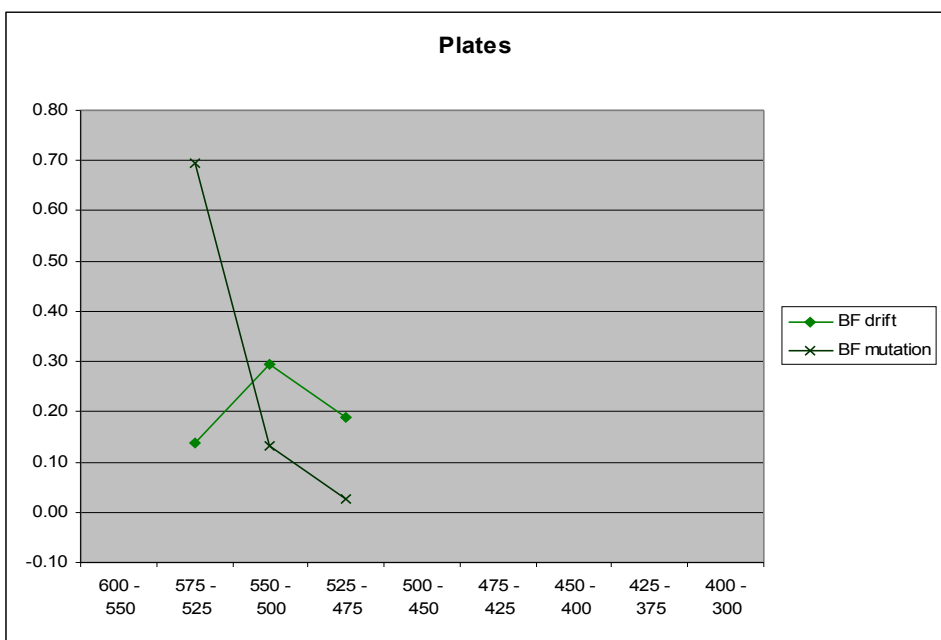

4.9.5 Drift and mutation over time, black-figure

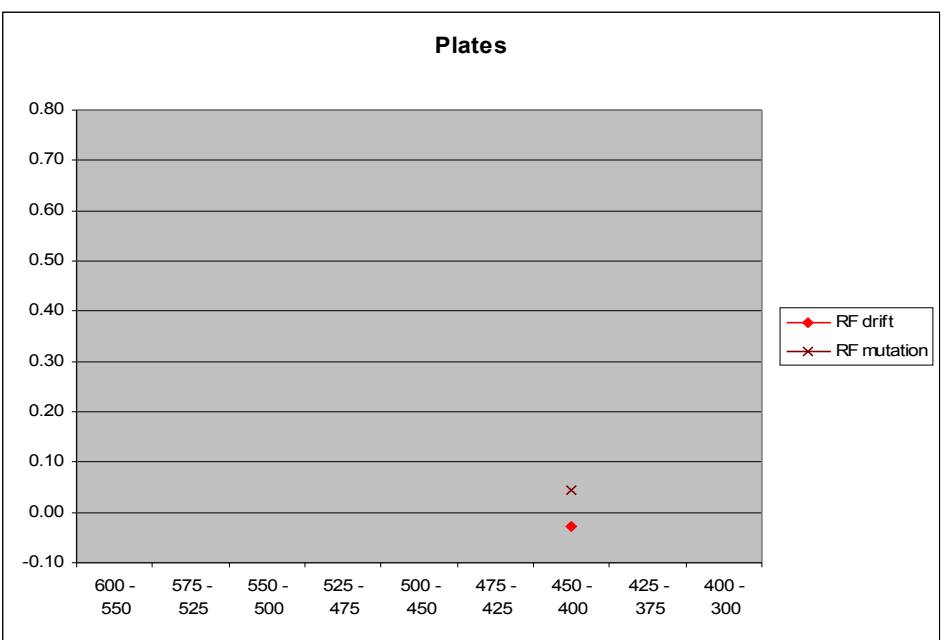

4.9.6 Drift and mutation over time, red-figure

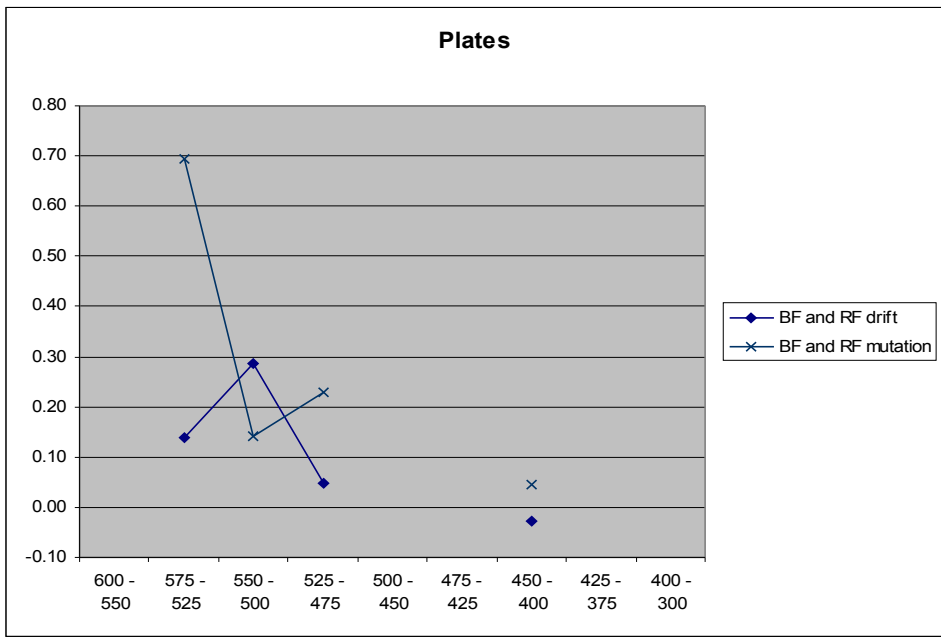

4.9.7 Drift and mutation over time, black-figure and red-figure

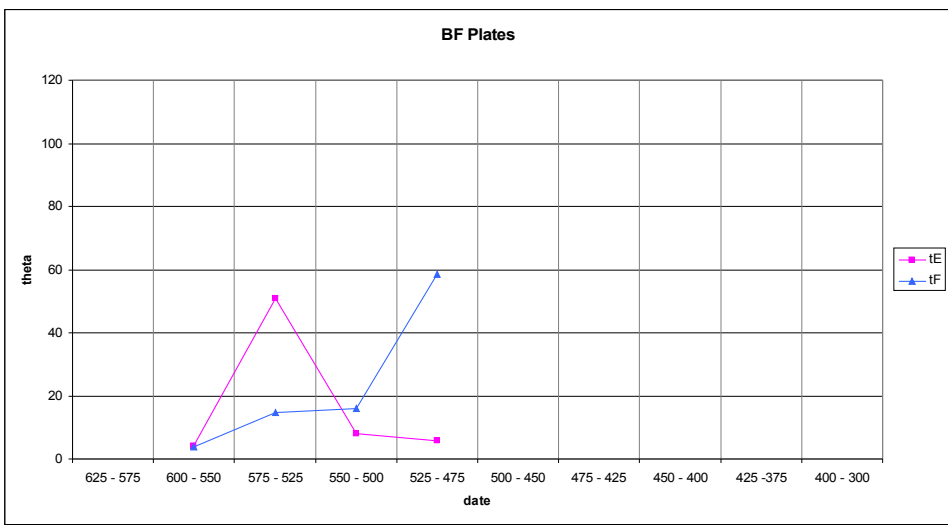

4.9.8 Estimates of theta over time, black-figure

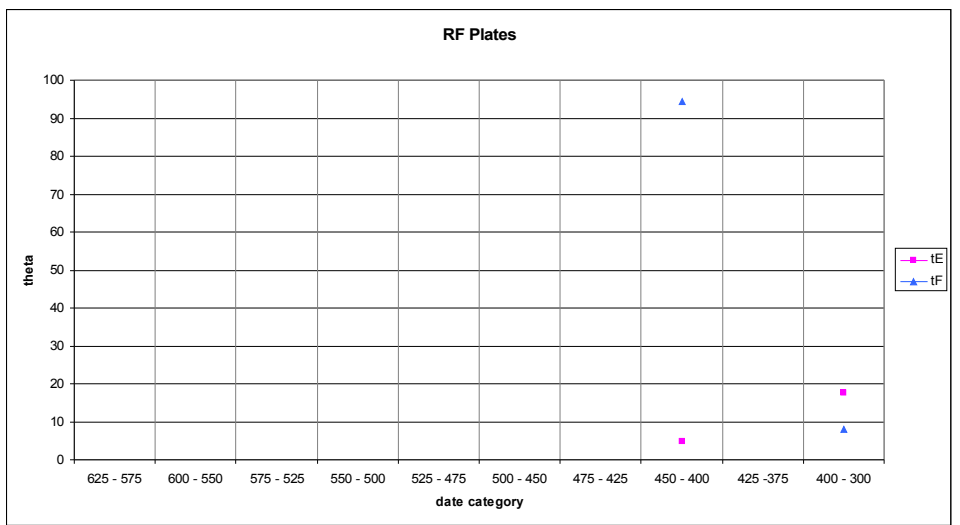

4.9.9 Estimates of theta over time, red-figure

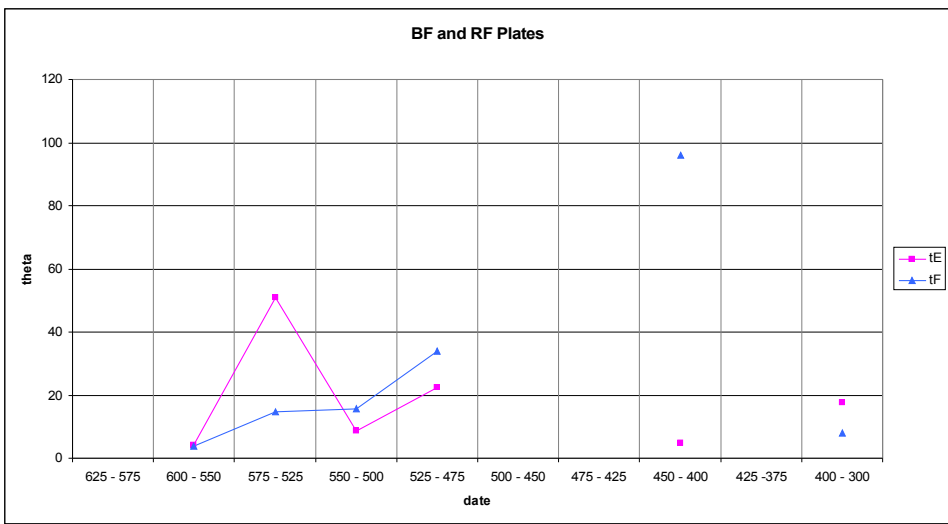

4.9.10 Estimates of theta over time, black-figure and red-figure

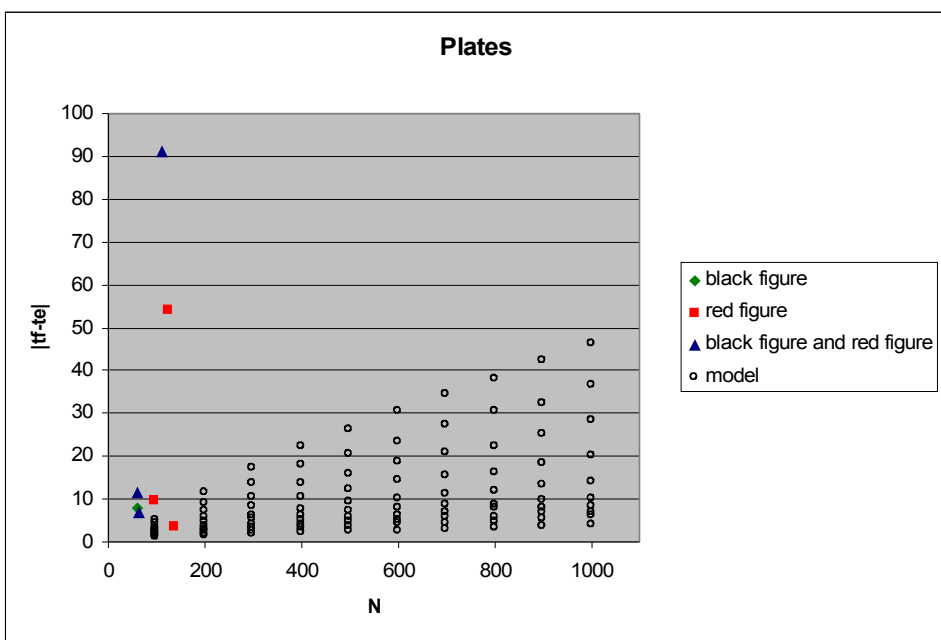

4.9.11 $|tf-te|$ comparison, model and data

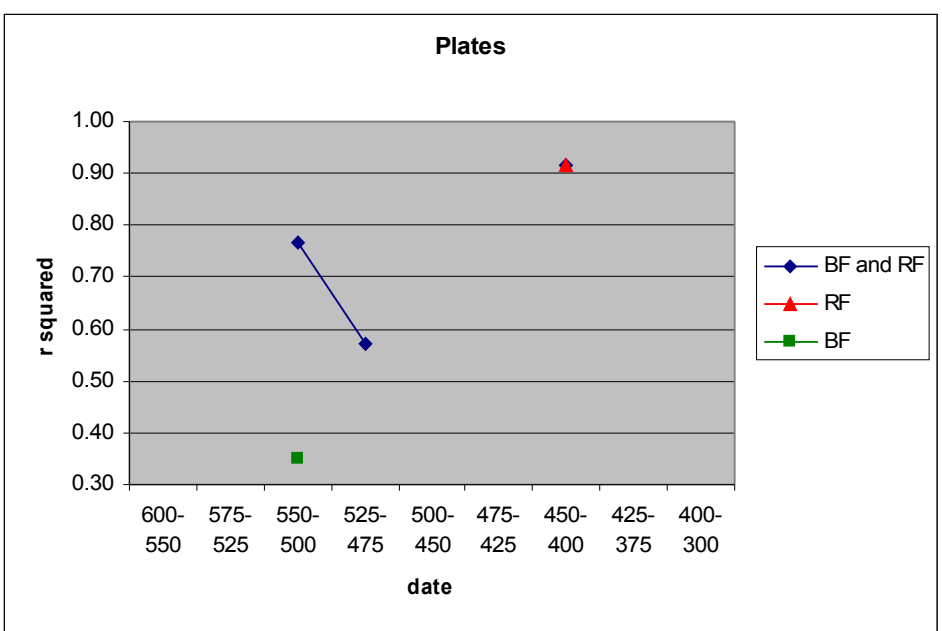

4.9.12 R squared values over time

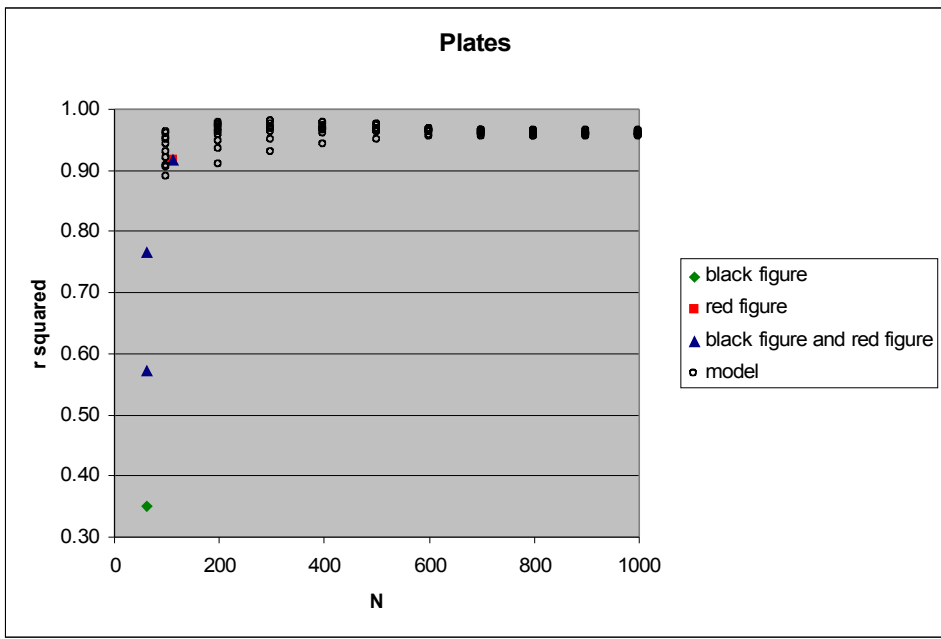

4.9.13 R squared comparison, model and data

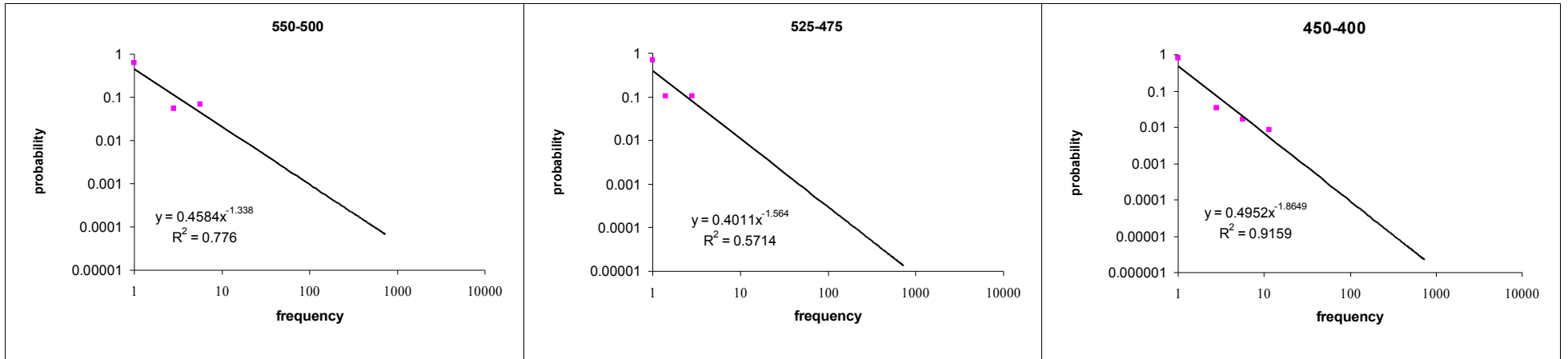
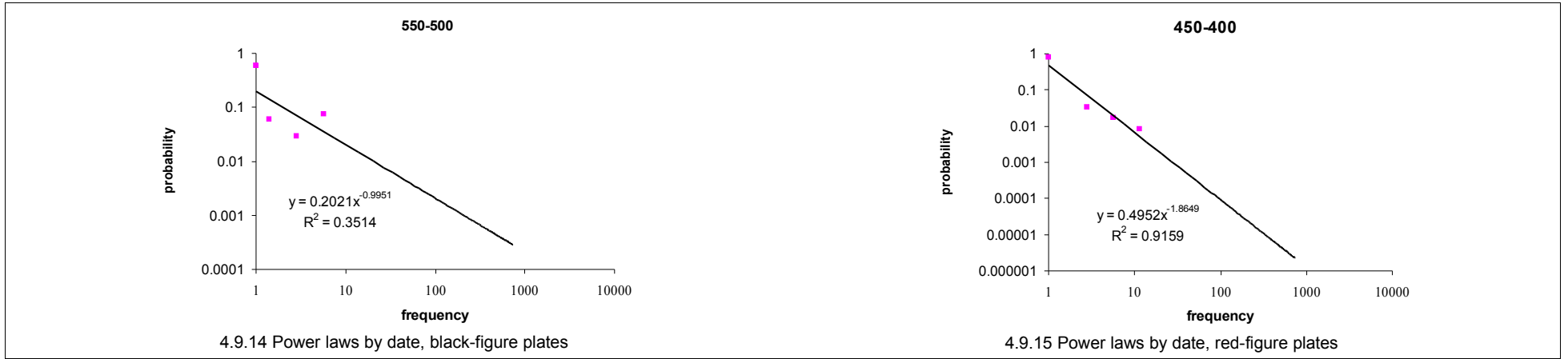

Figures Chapter 4.10 Ritual

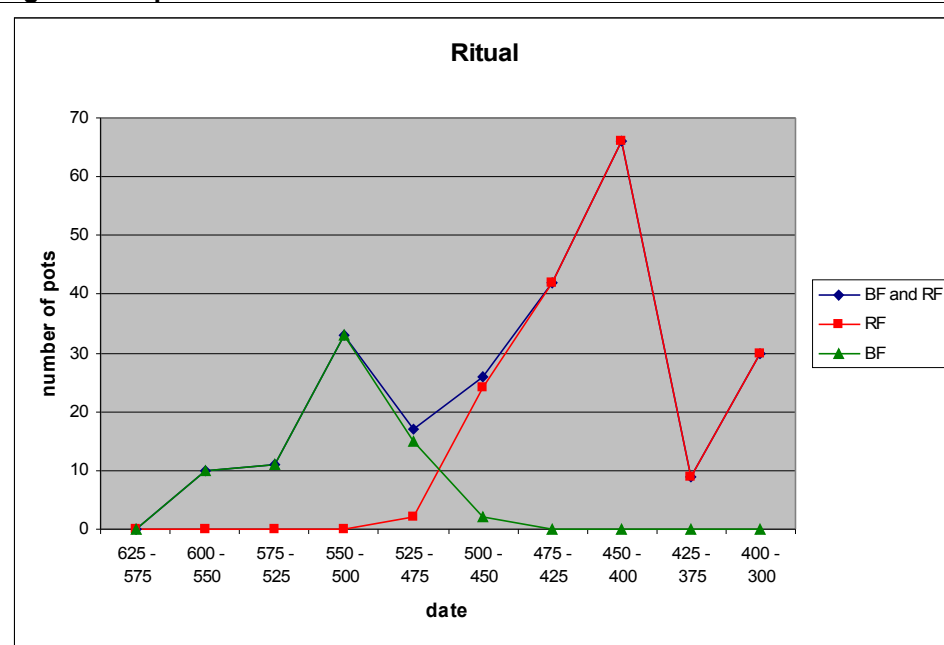

4.10.1 Sample size over time

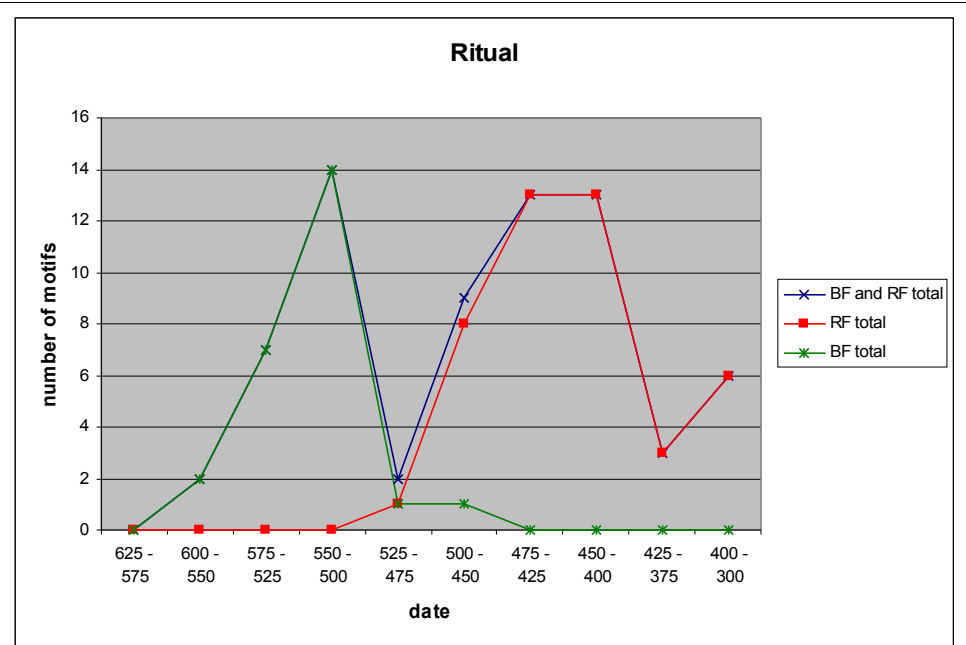

4.10.2 Motifs over time

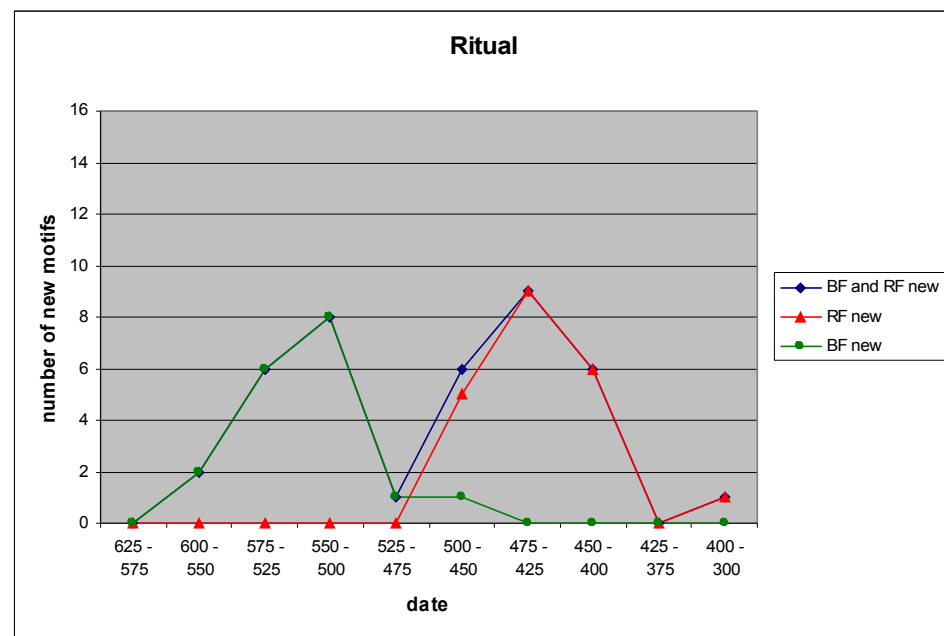

4.10.3 New motifs over time

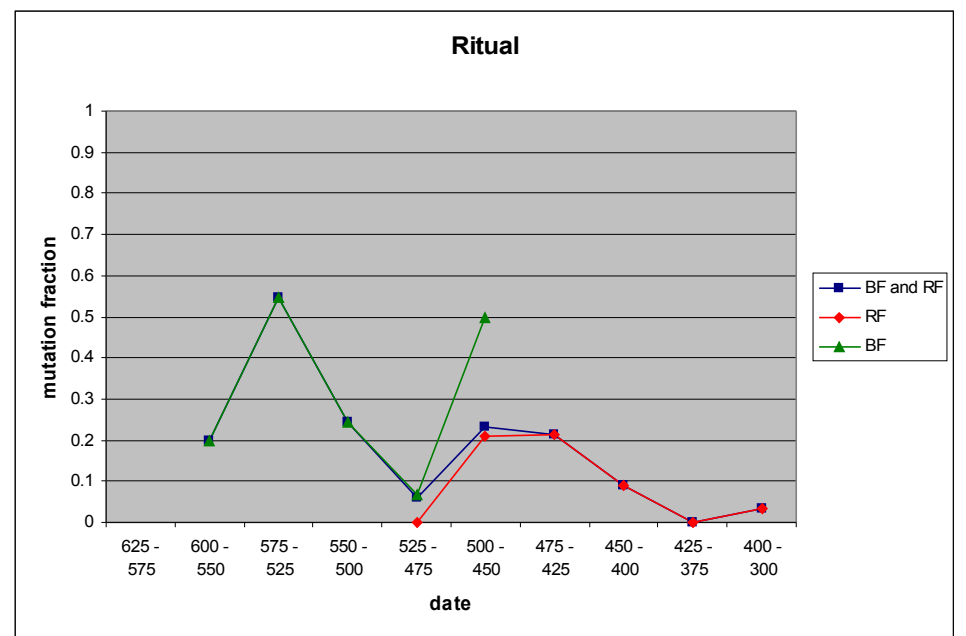

4.10.4 Mutation over time

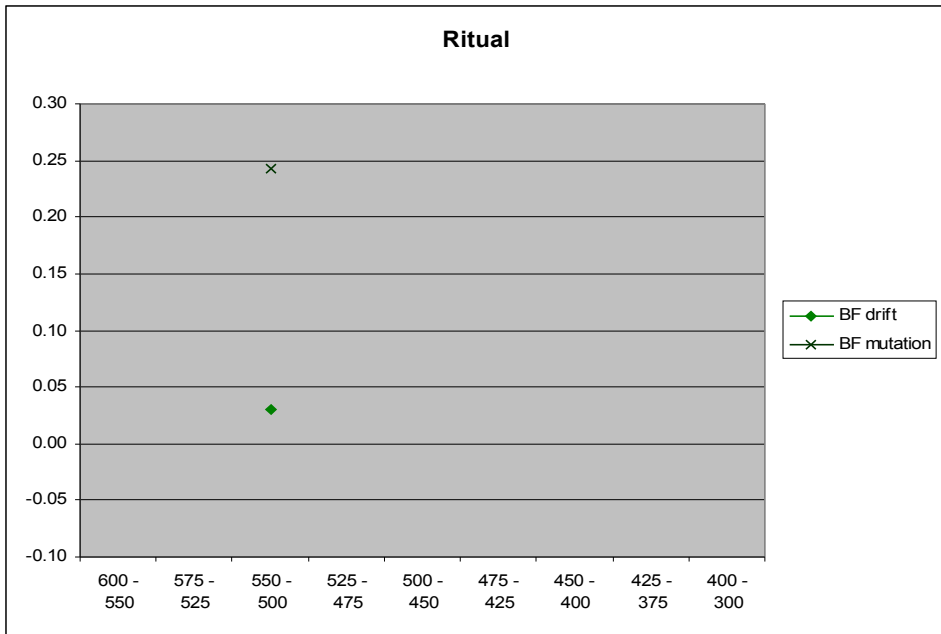

4.10.5 Drift and mutation over time, black-figure

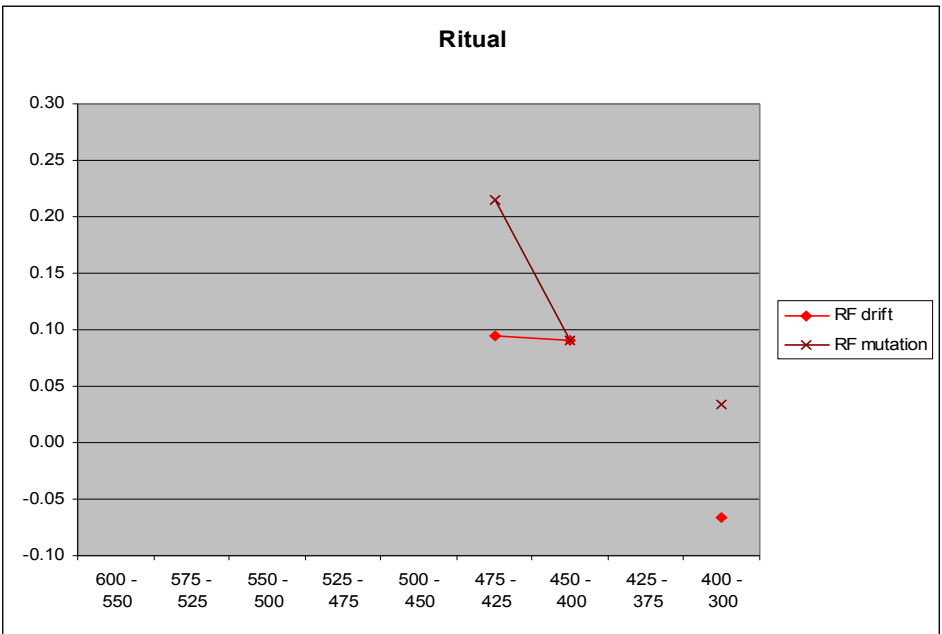

4.10.6 Drift and mutation over time, red-figure

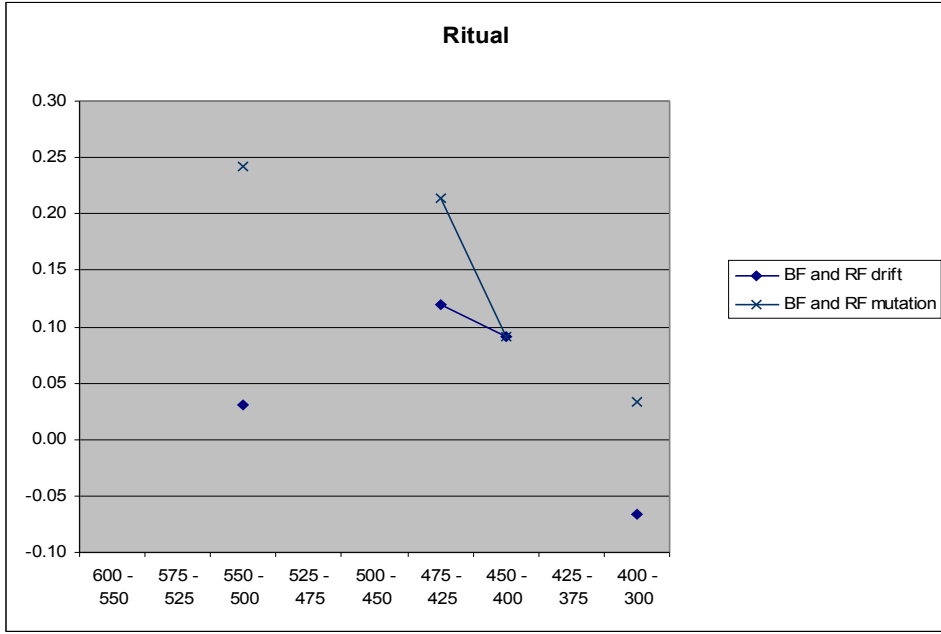

4.10.7 Drift and mutation over time, black-figure and red-figure

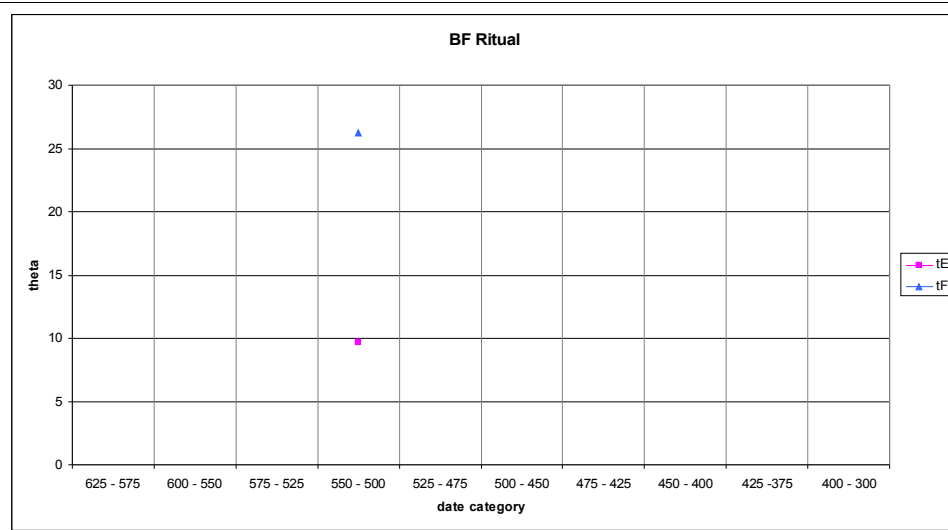

4.10.8 Estimates of theta over time, black-figure

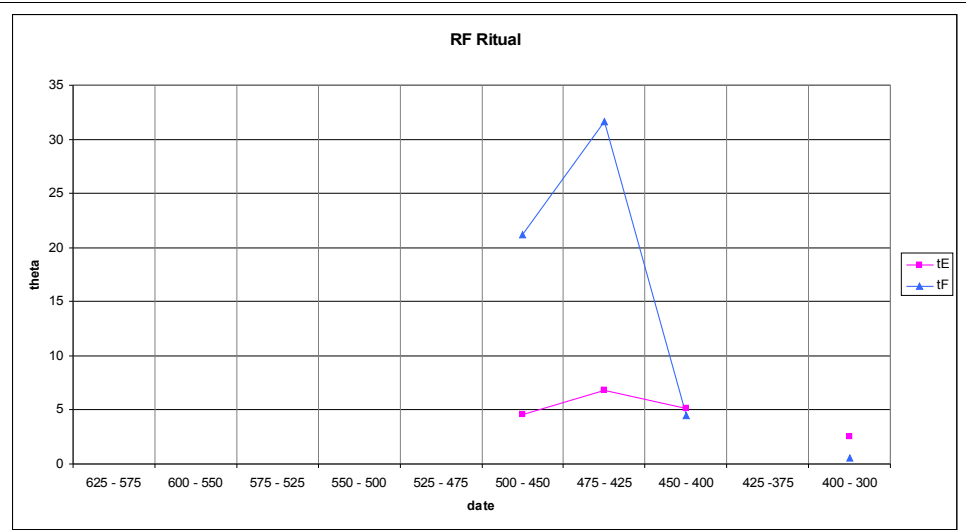

4.10.9 Estimates of theta over time, red-figure

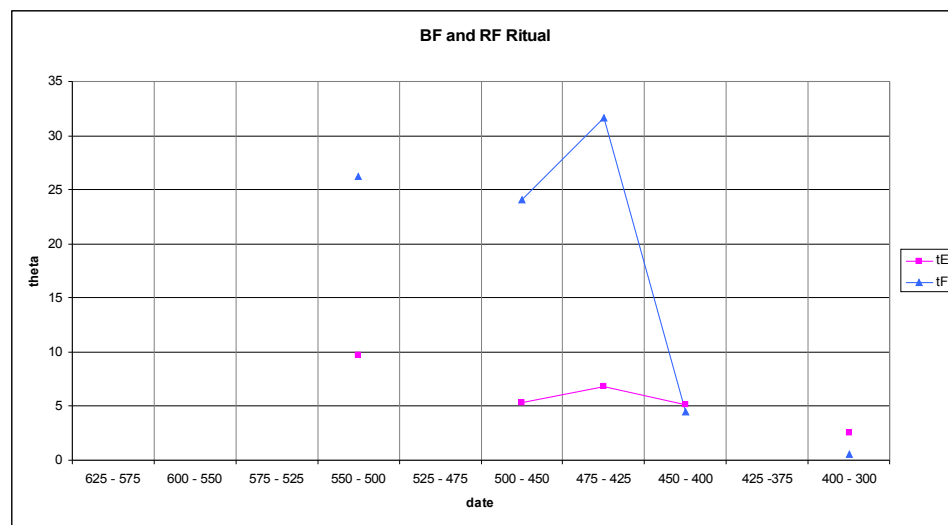

4.10.10 Estimates of theta over time, black-figure and red-figure

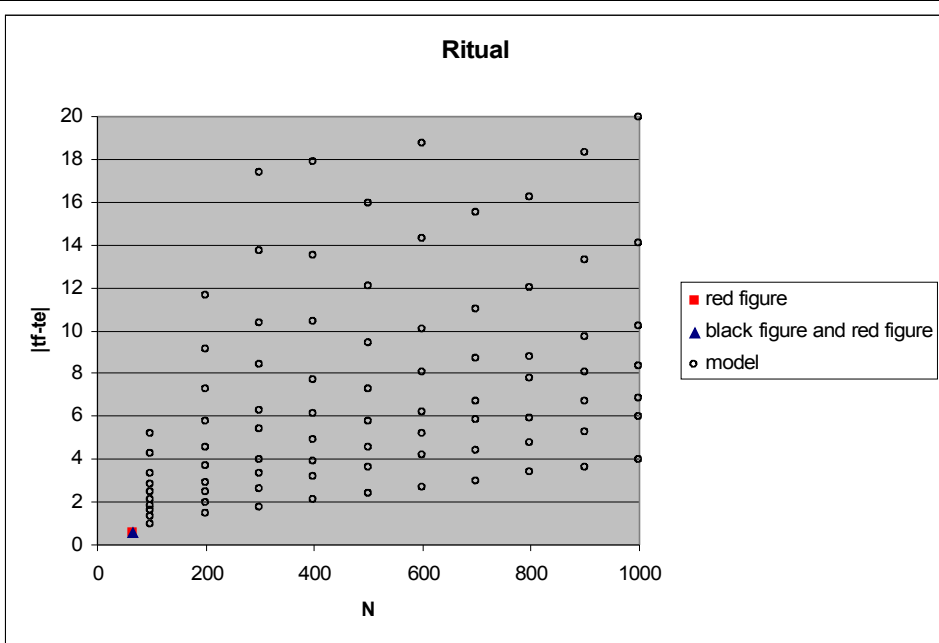

4.10.11 |tf-te| comparison, model and data

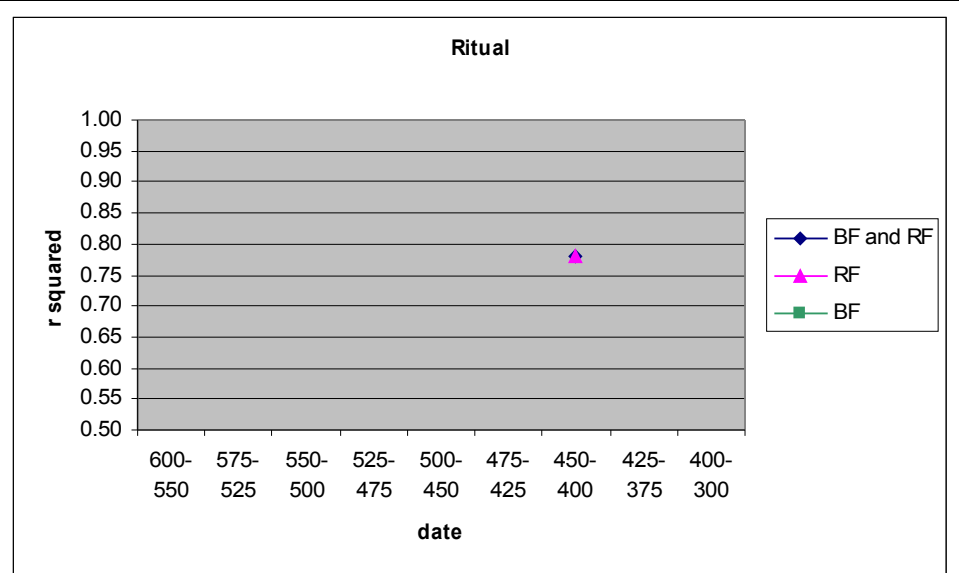

4.10.12 R squared values over time.

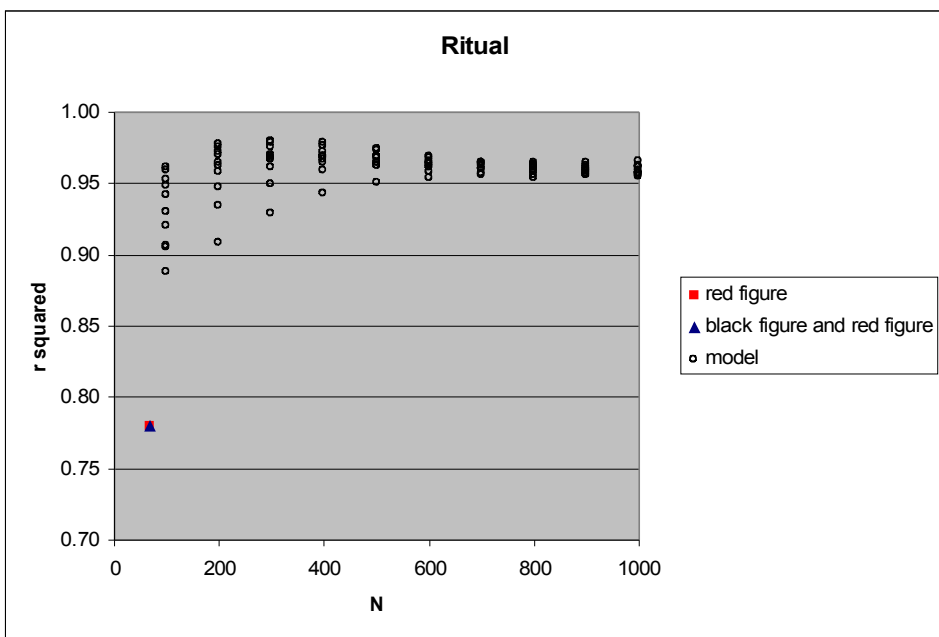

4.10.13 R squared comparison, model and data

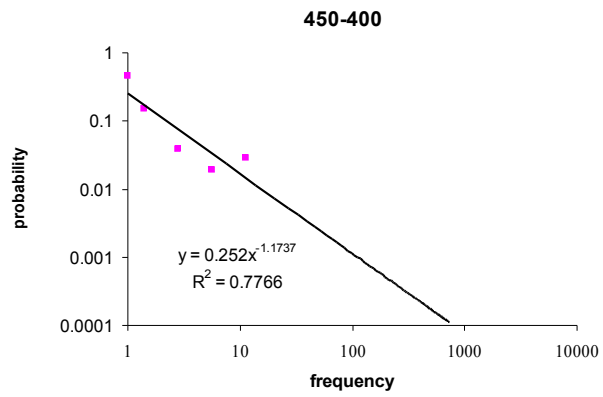

4.10.14 Power laws by date, red-figure ritual

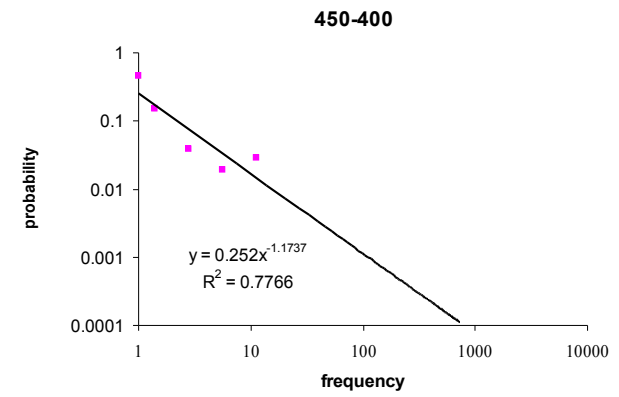

4.10.15 Power laws by date, black-figure and red-figure ritual

Figures Chapter 4.11 All shapes

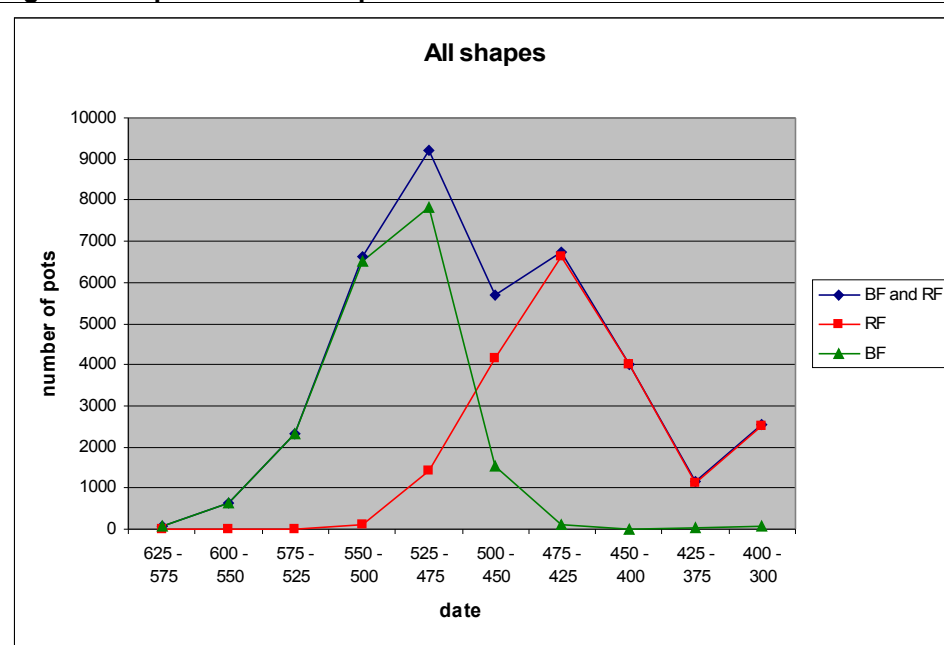

4.11.1 Sample size over time

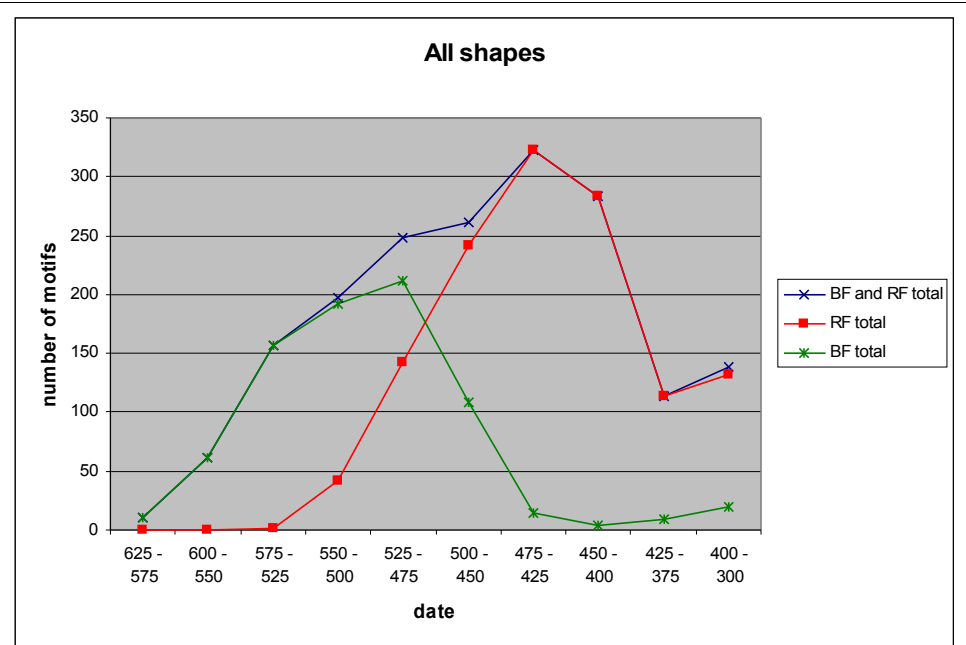

4.11.2 Motifs over time

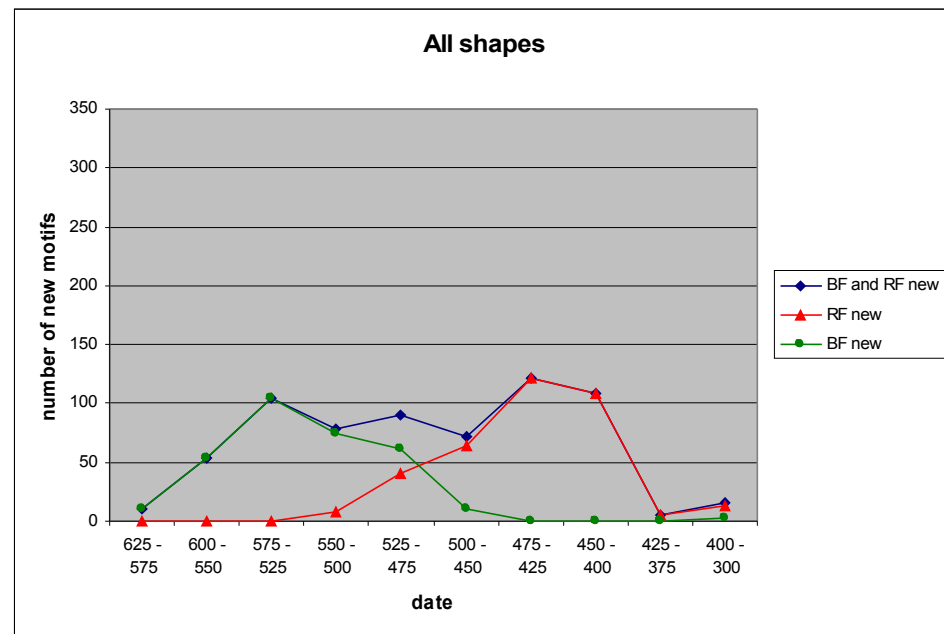

4.11.3 New motifs over time

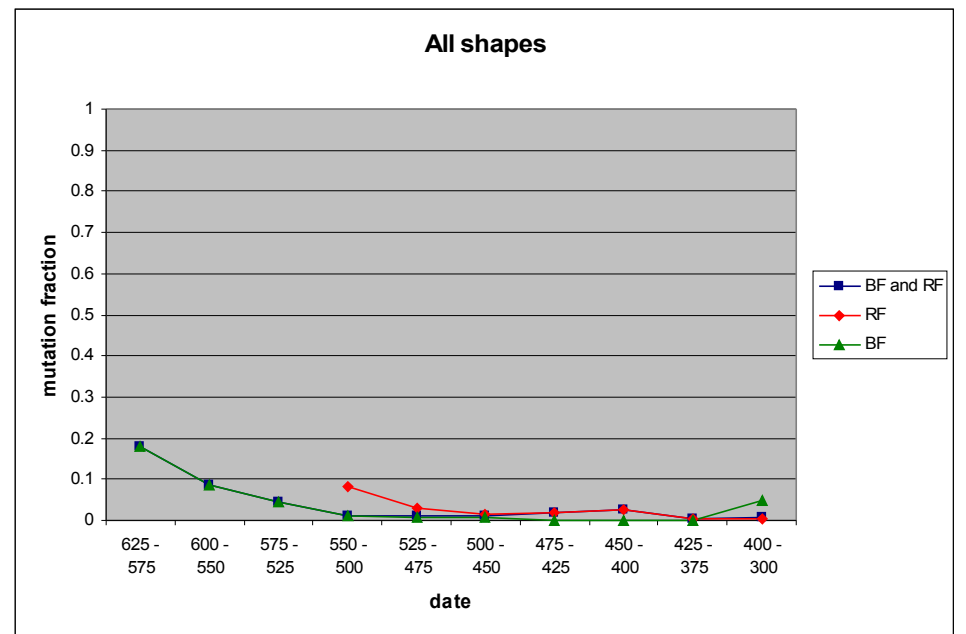

4.11.4 Mutation over time

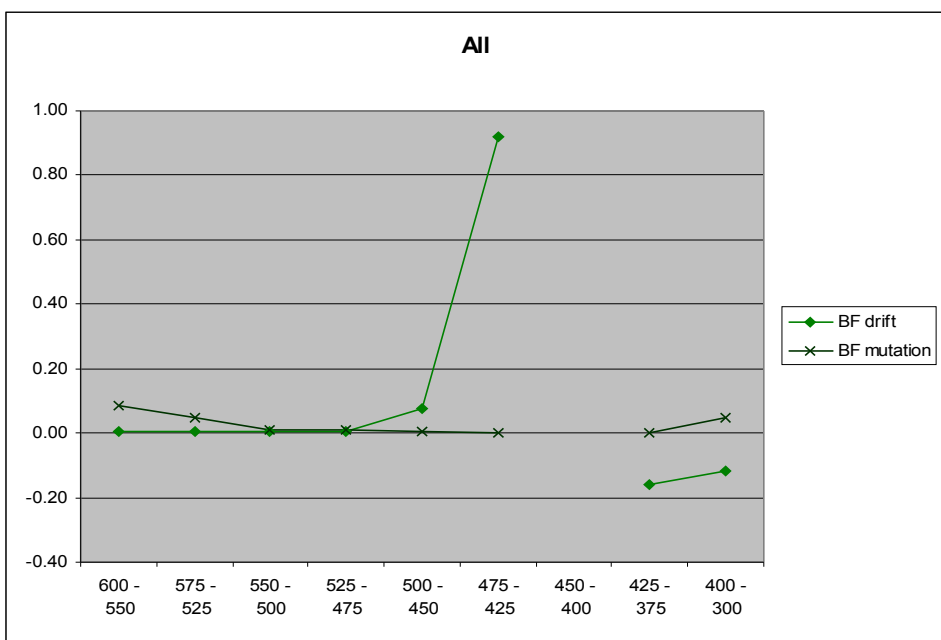

4.11.5 Drift and mutation over time, black-figure

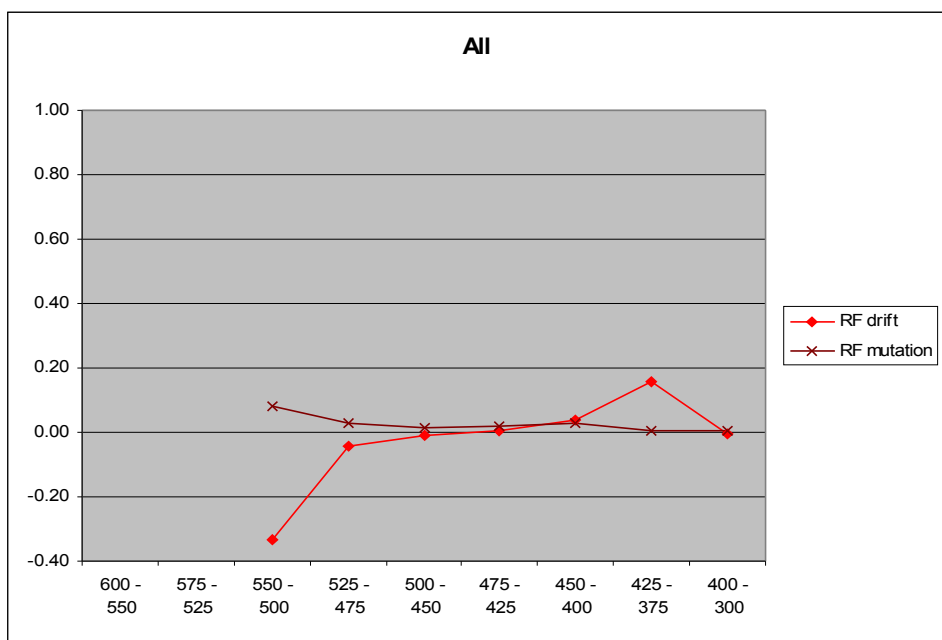

4.11.6 Drift and mutation over time, red-figure

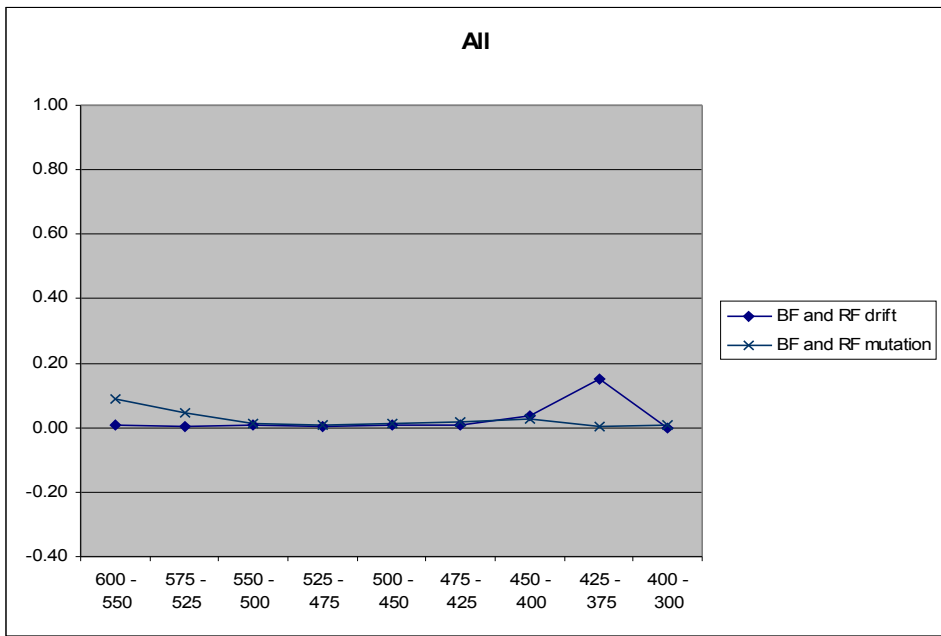

4.11.7 Drift and mutation over time, black-figure and red-figure

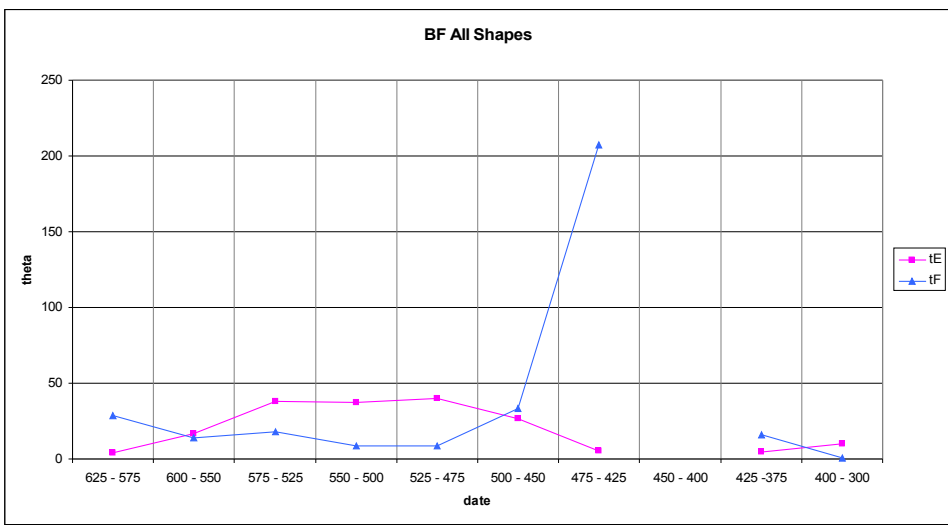

4.11.8 Estimates of theta over time, black-figure

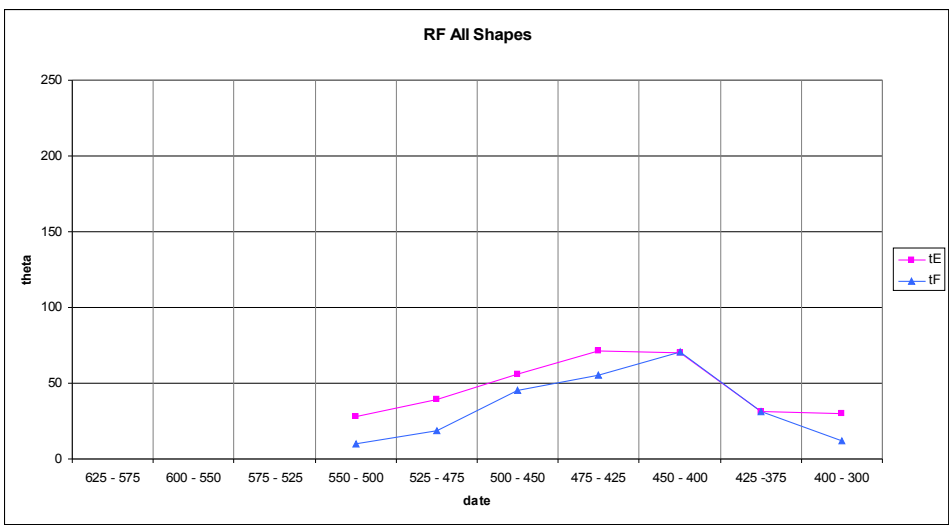

4.11.9 Estimates of theta over time, red-figure

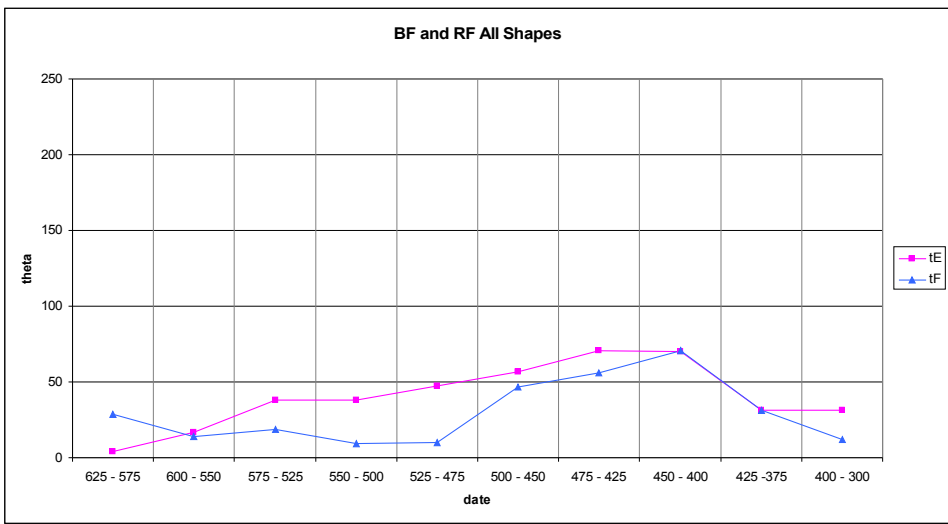

4.11.10 Estimates of theta over time, black-figure and red-figure

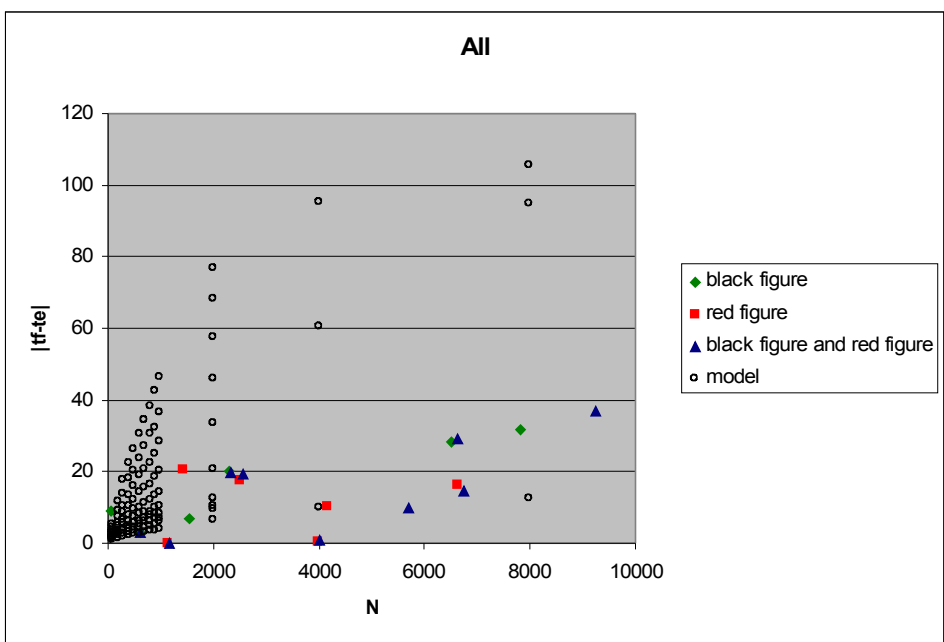

4.11.11 |tf-te| comparison, model and data

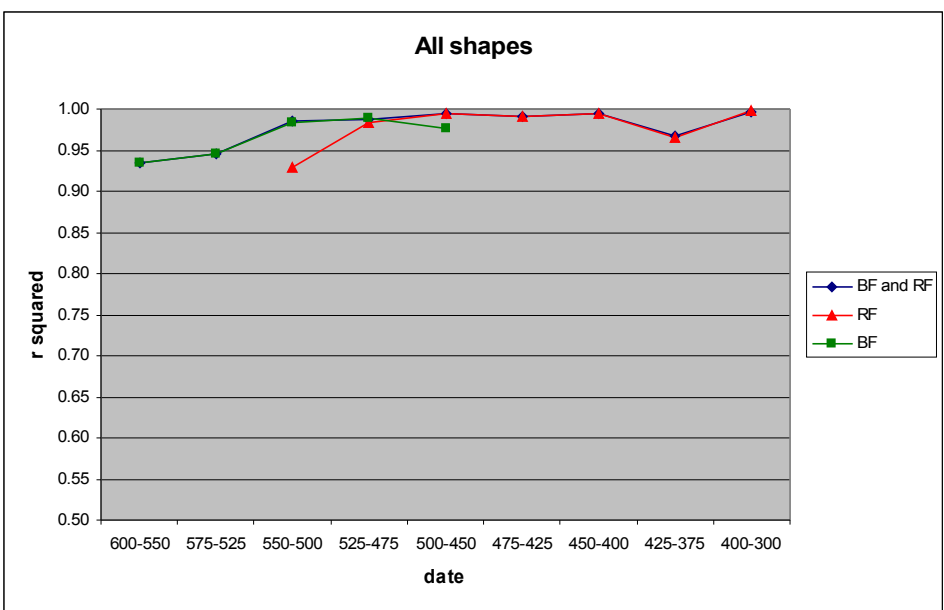

4.11.12 R squared values over time

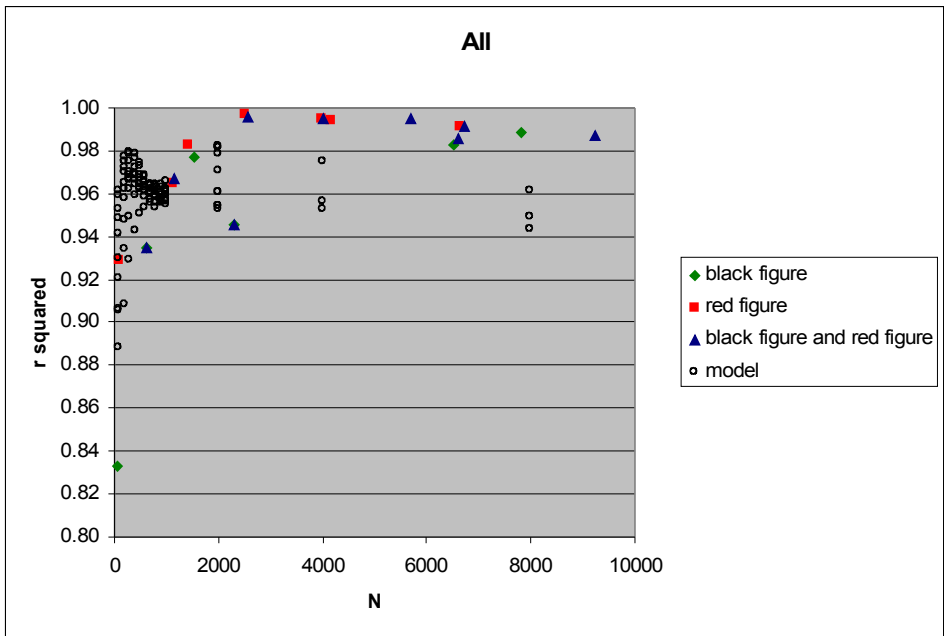

4.11.13 R squared comparison, model and data

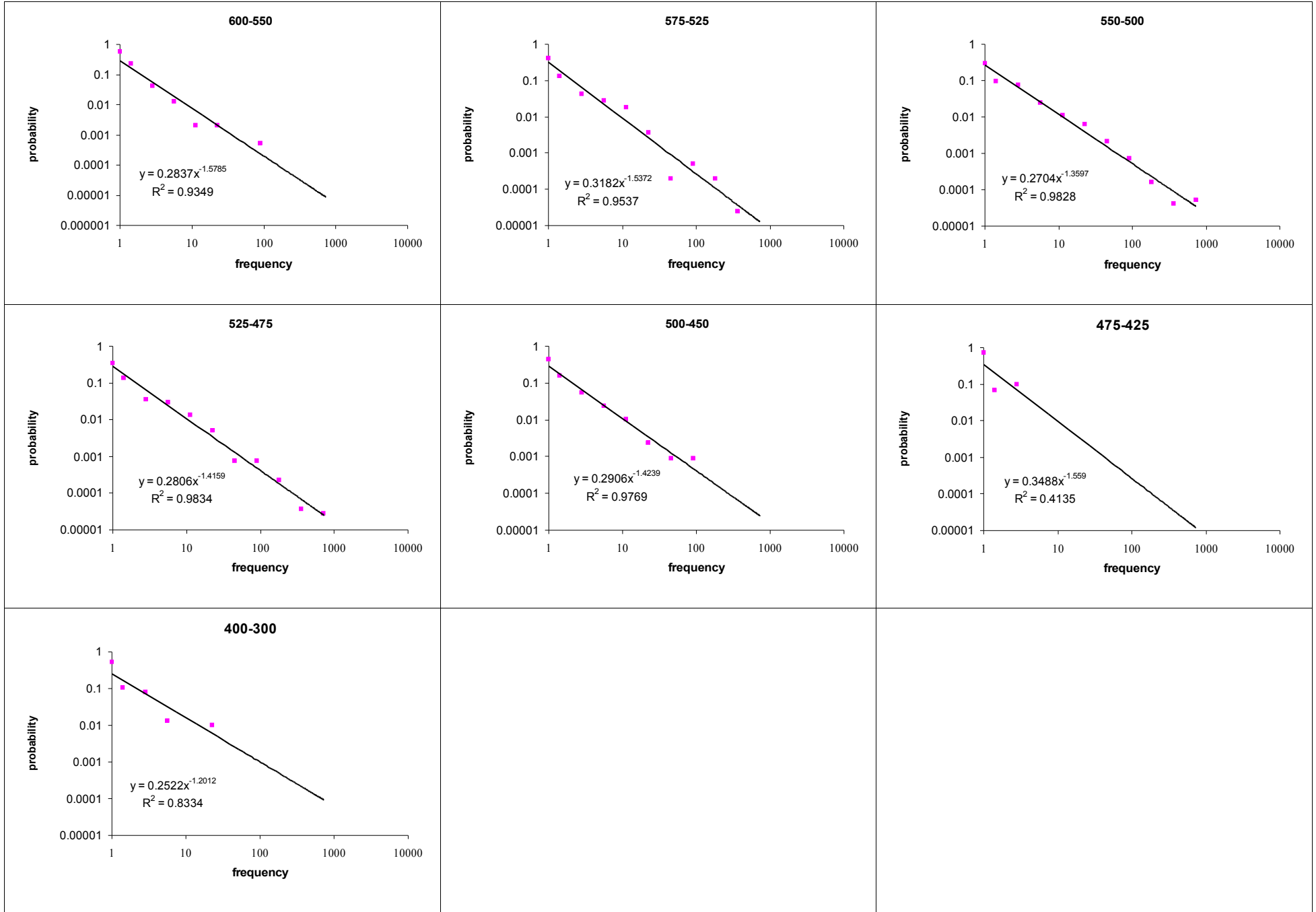

4.11.14 Power laws by date, black-figure all shapes

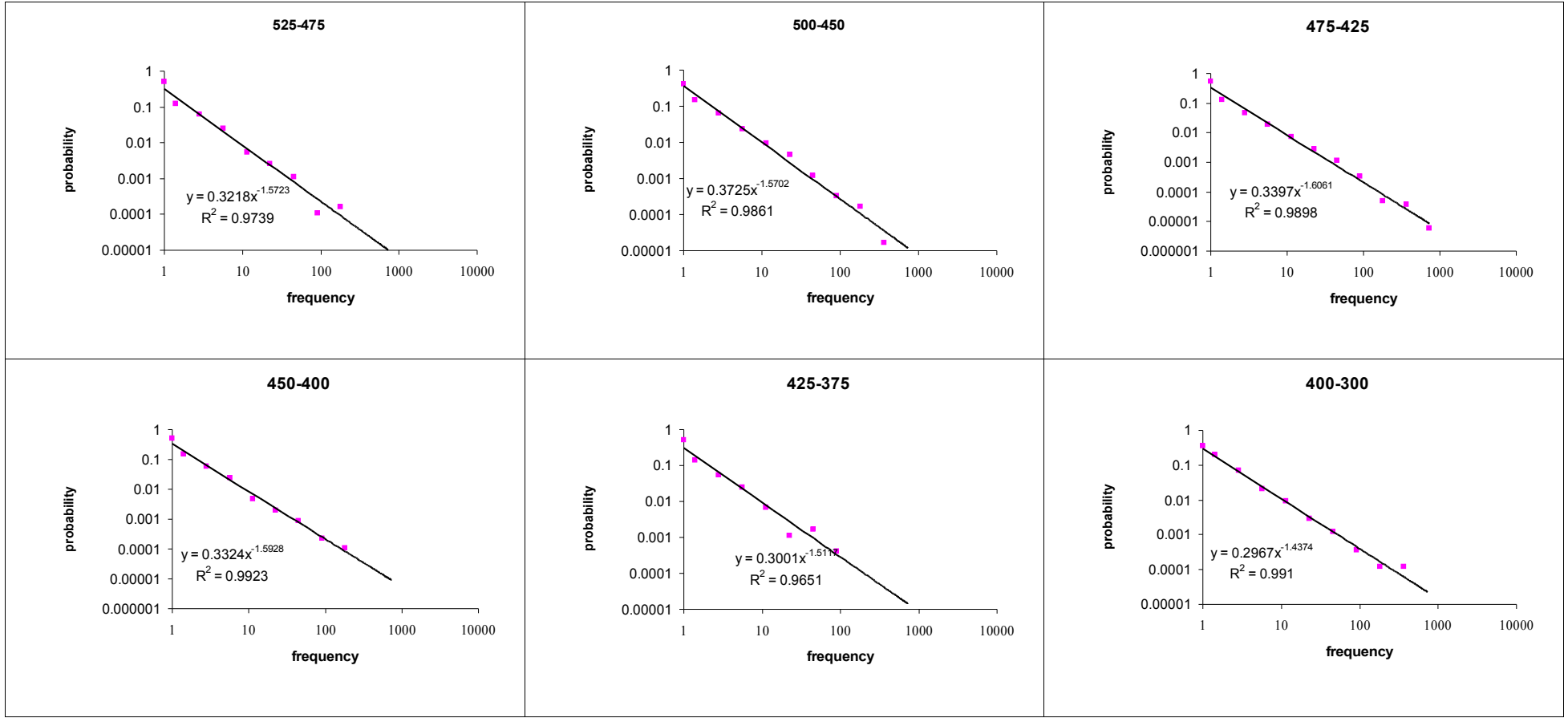

4.11.15 Power laws by date, red-figure all shapes

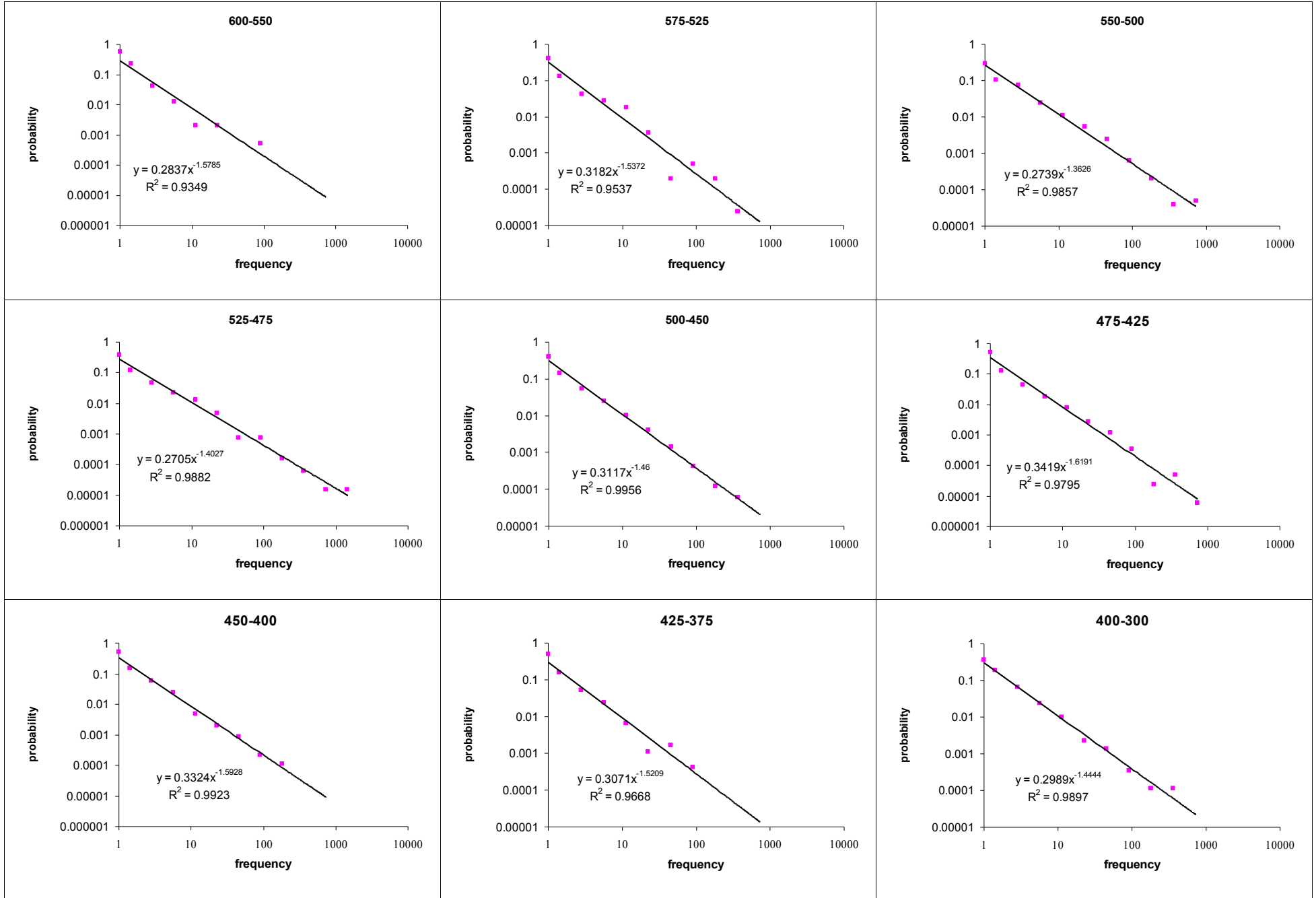

4.11.16 Power laws by date, black-figure and red-figure all shapes

Figures Chapter 5

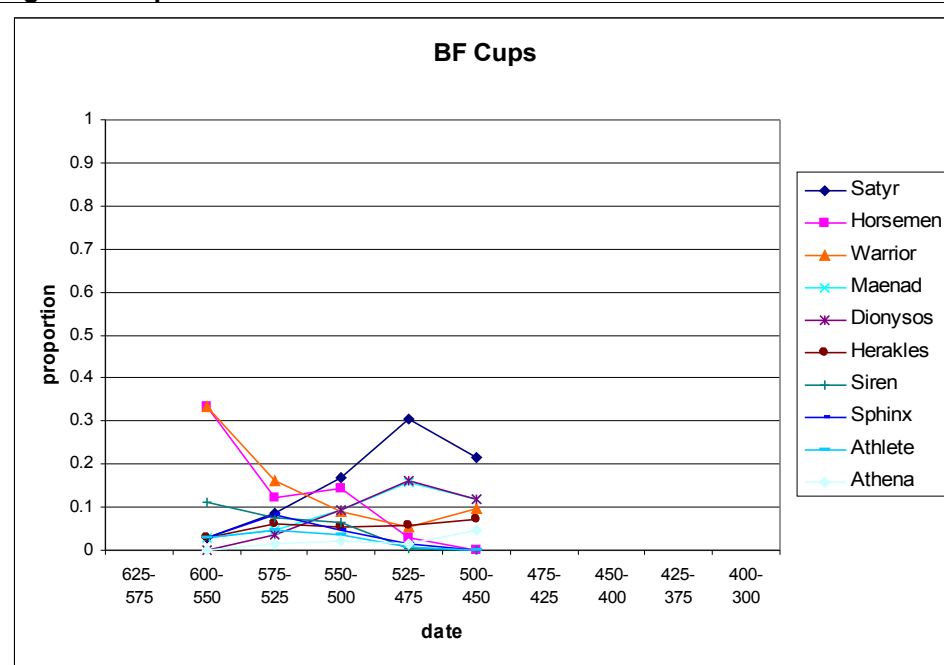

5.1 Black-figure cups. Proportion of top 10 motifs over time.

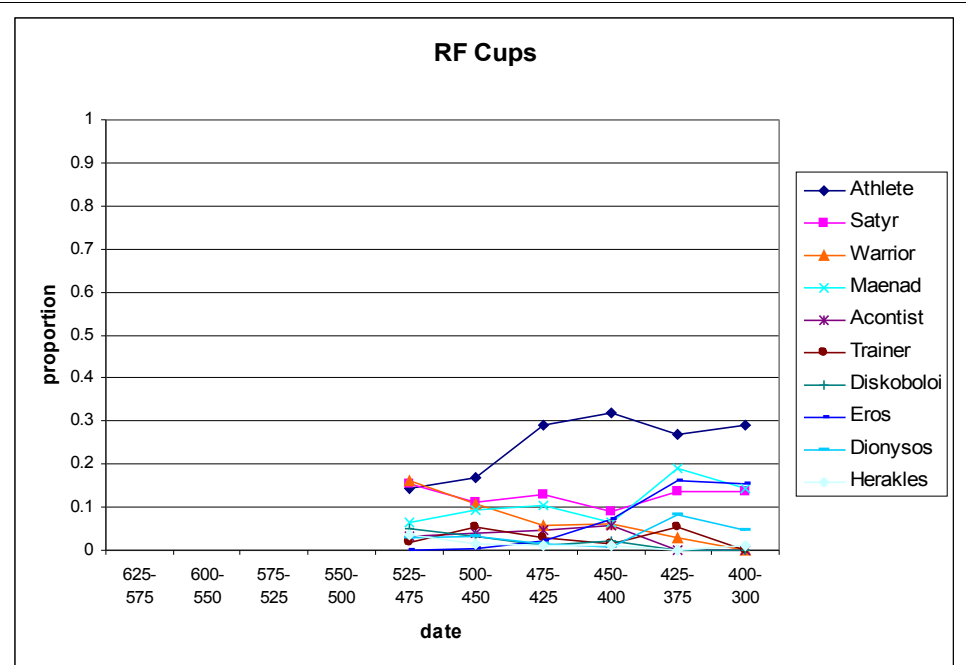

5.2 Red-figure cups. Proportion of top 10 motifs over time.

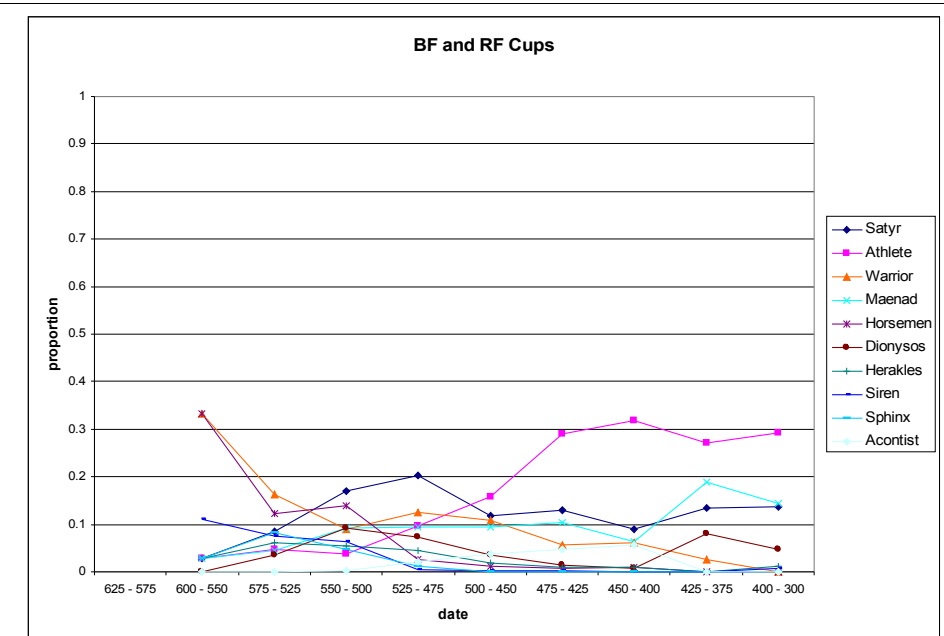

5.3 Black-figure and red-figure cups. Proportion of top 10 motifs over time.

BF Skyphos

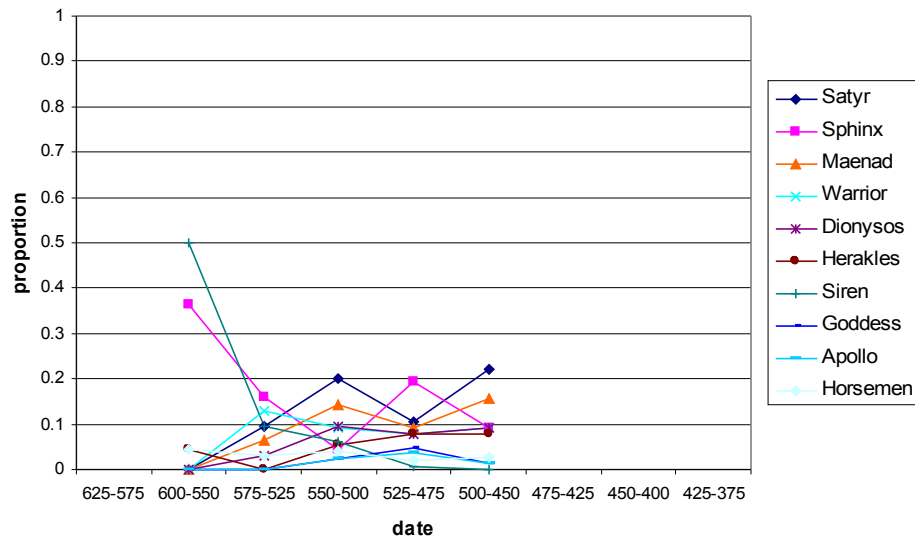

5.4 Black-figure skyphos. Proportion of top 10 motifs over time.

RF Skyphos

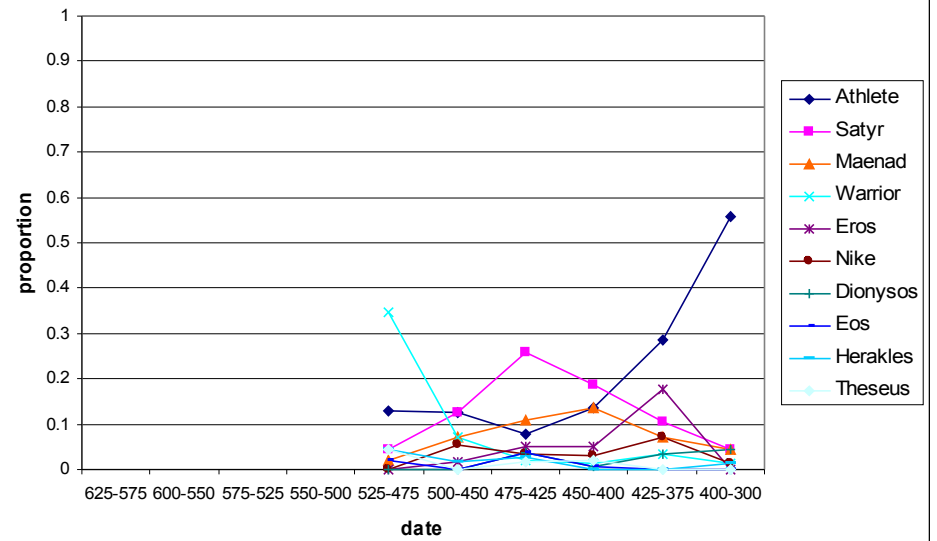

5.5 Red-figure skyphos. Proportion of top 10 motifs over time.

BF and RF Skyphos

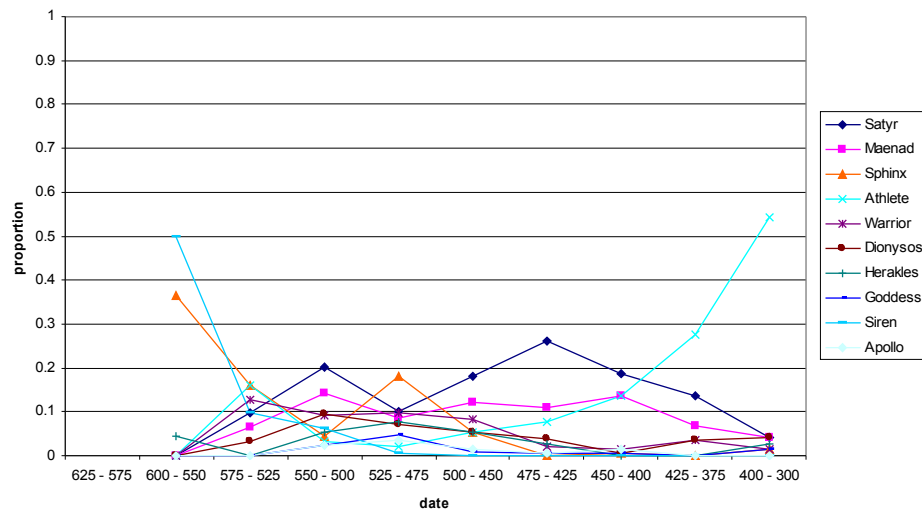

5.6 Black-figure and red-figure skyphos. Proportion of top 10 motifs over time.

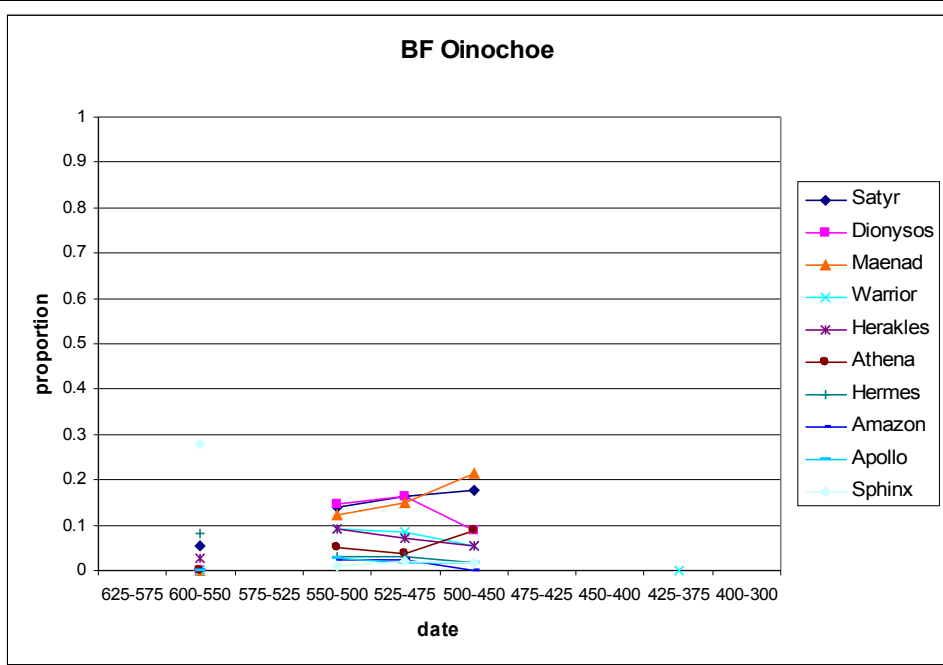

5.7 Black-figure oinochoe. Proportion of top 10 motifs over time.

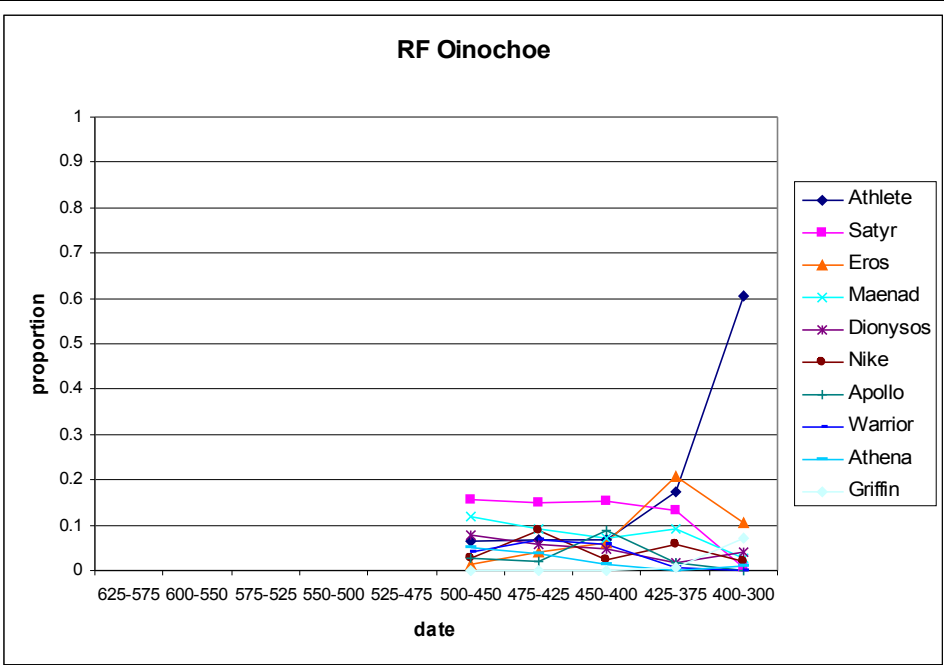

5.8 Red-figure oinochoe. Proportion of top 10 motifs over time.

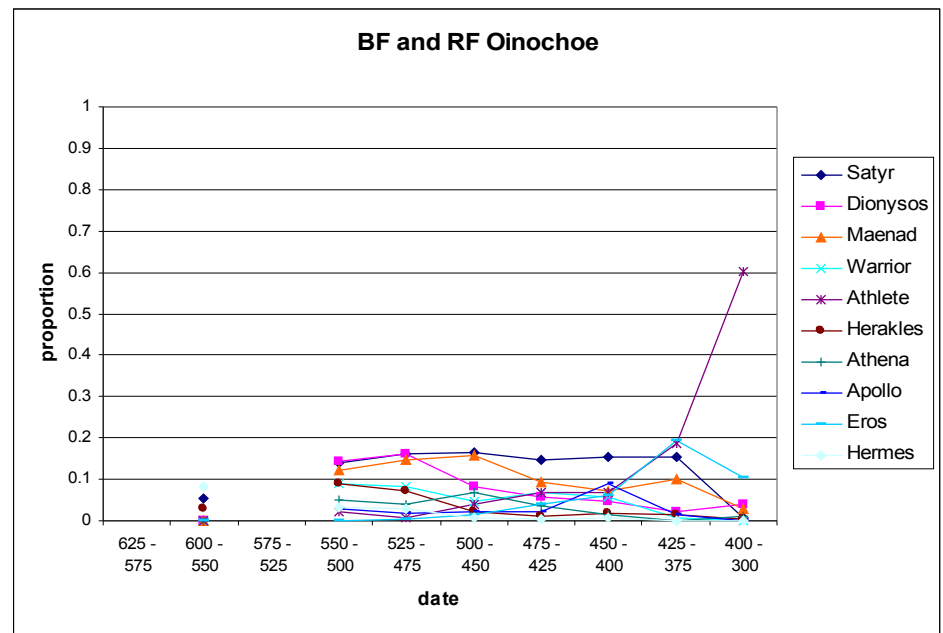

5.9 Black-figure and red-figure oinochoe. Proportion of top 10 motifs over time.

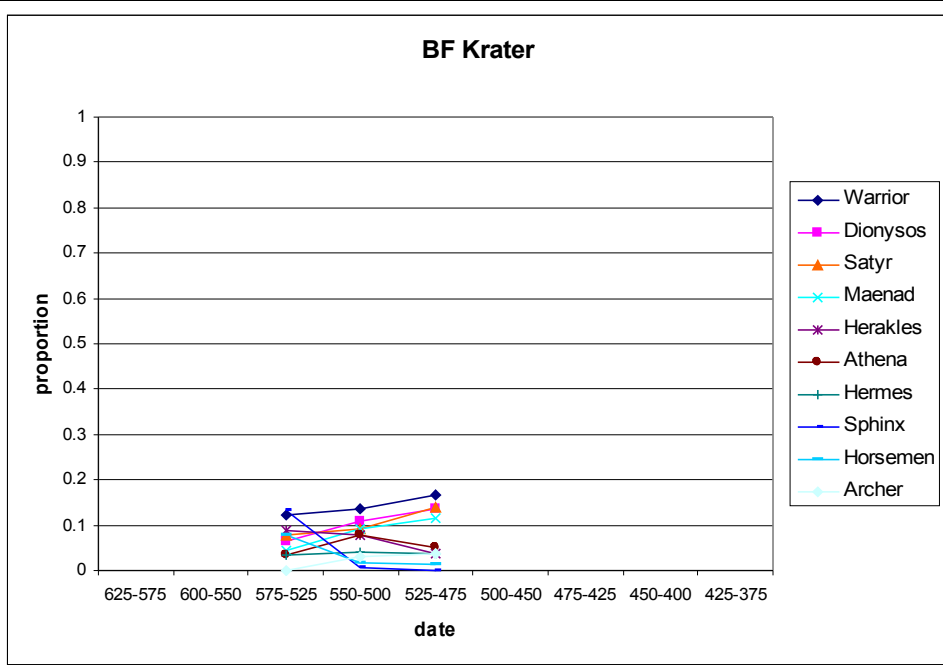

5.10 Black-figure krater. Proportion of top 10 motifs over time.

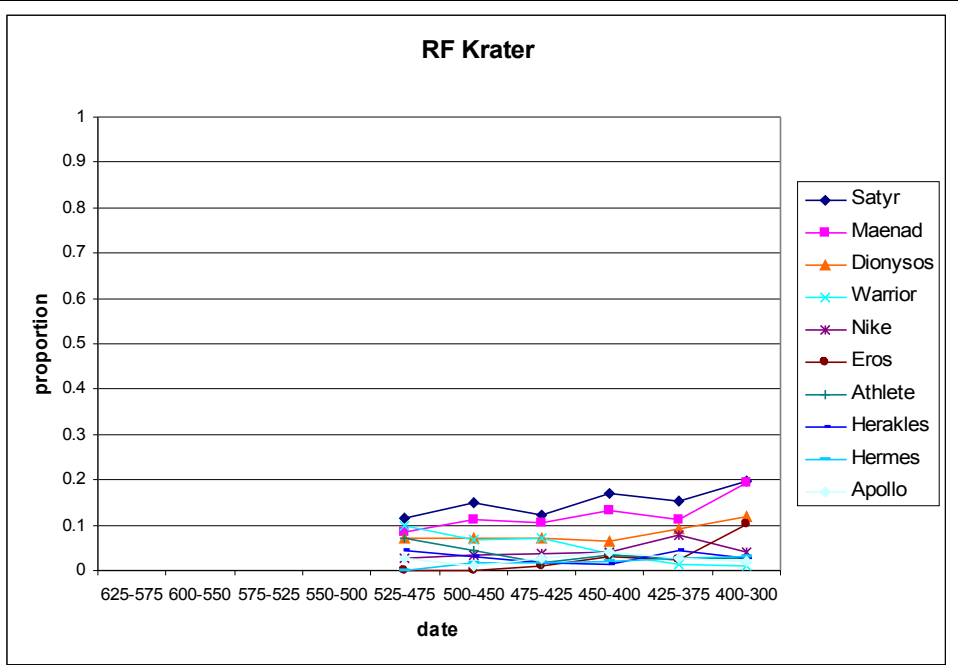

5.11 Red-figure krater. Proportion of top 10 motifs over time.

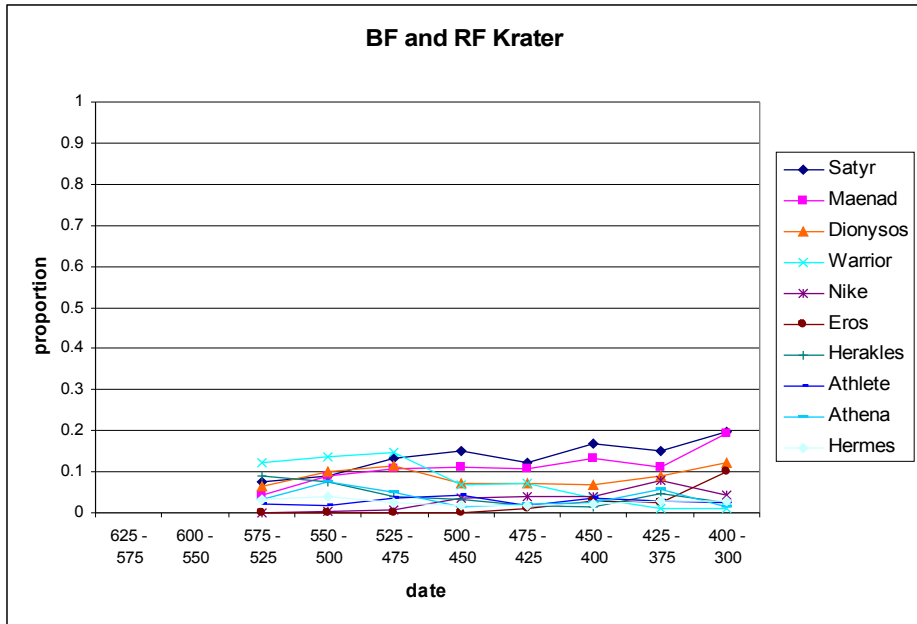

5.12 Black-figure and red-figure krater. Proportion of top 10 motifs over time.

BF Lekythoi

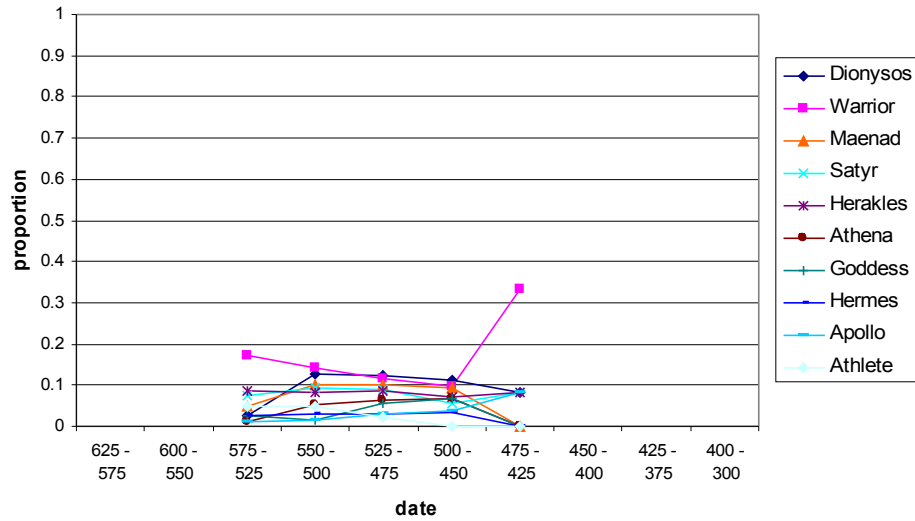

5.13 Black-figure lekythoi. Proportion of top 10 motifs over time.

RF Lekythoi

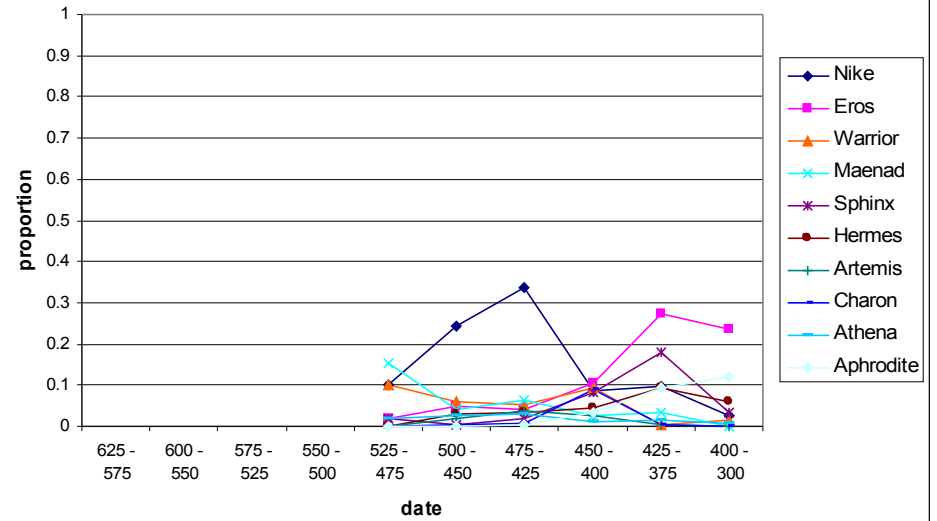

5.14 Red-figure lekythoi. Proportion of top 10 motifs over time.

BF and RF Lekythoi

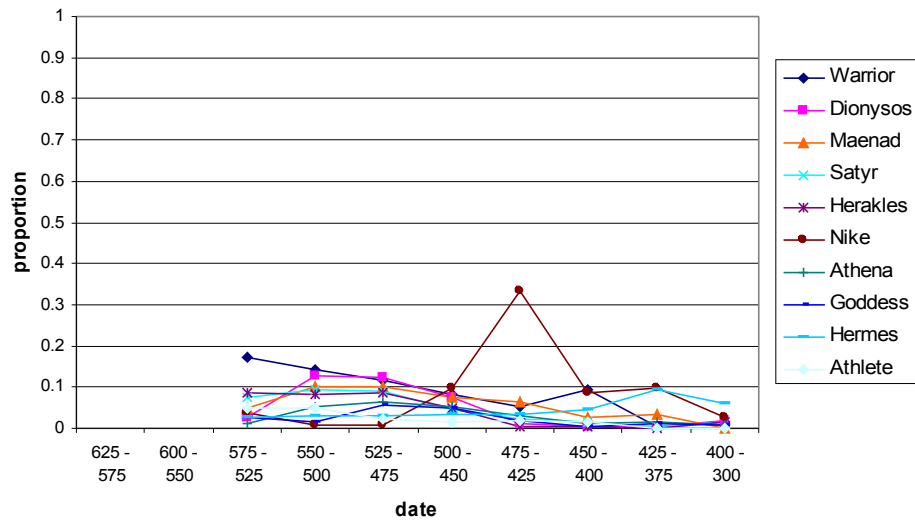

5.15 Black-figure and red-figure lekythoi. Proportion of top 10 motifs over time.

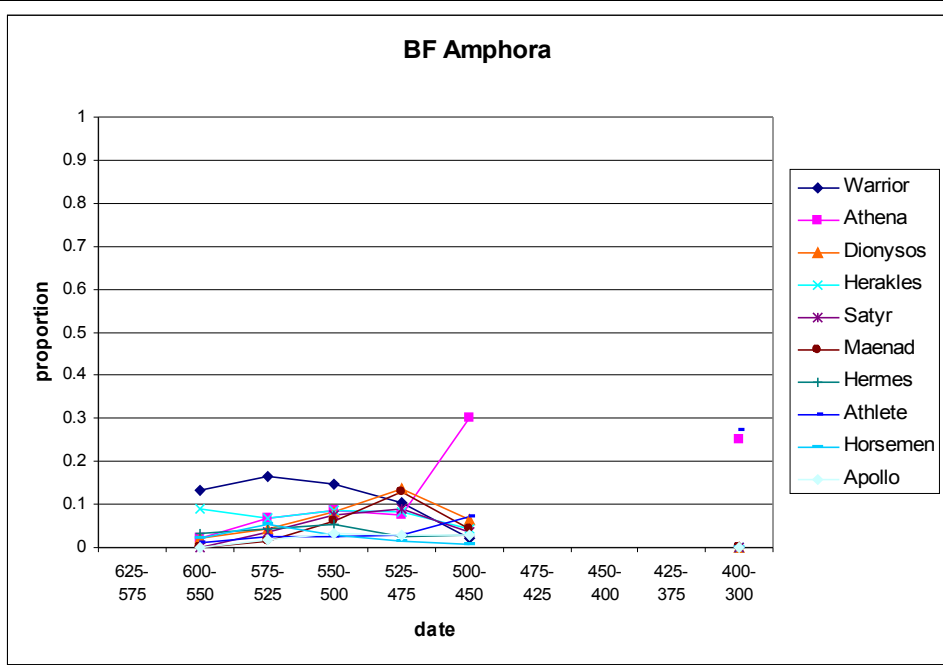

5.16 Black-figure amphorae. Proportion of top 10 motifs over time.

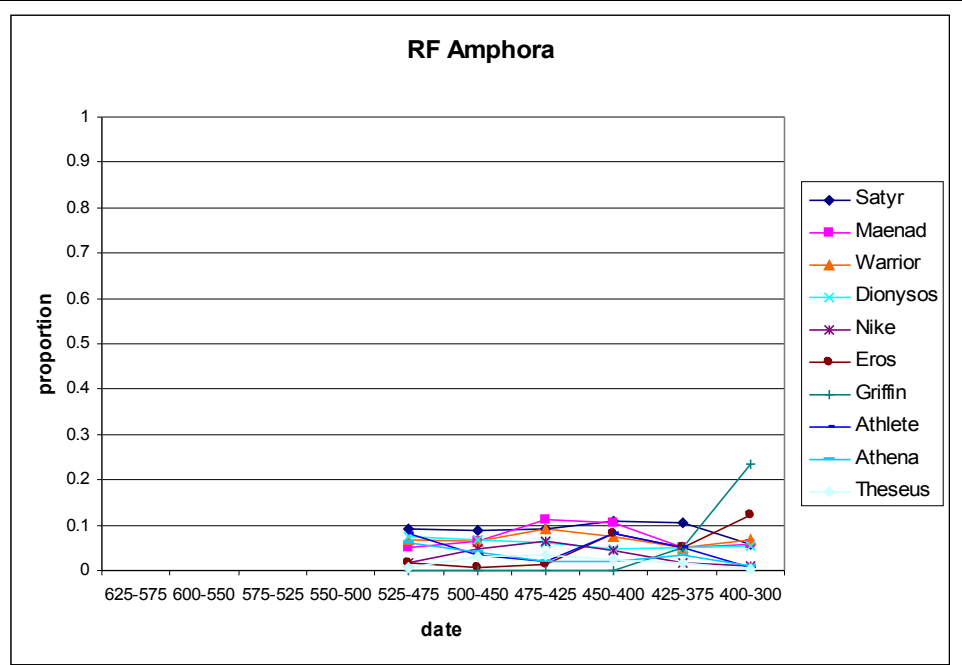

5.17 Red-figure amphorae. Proportion of top 10 motifs over time.

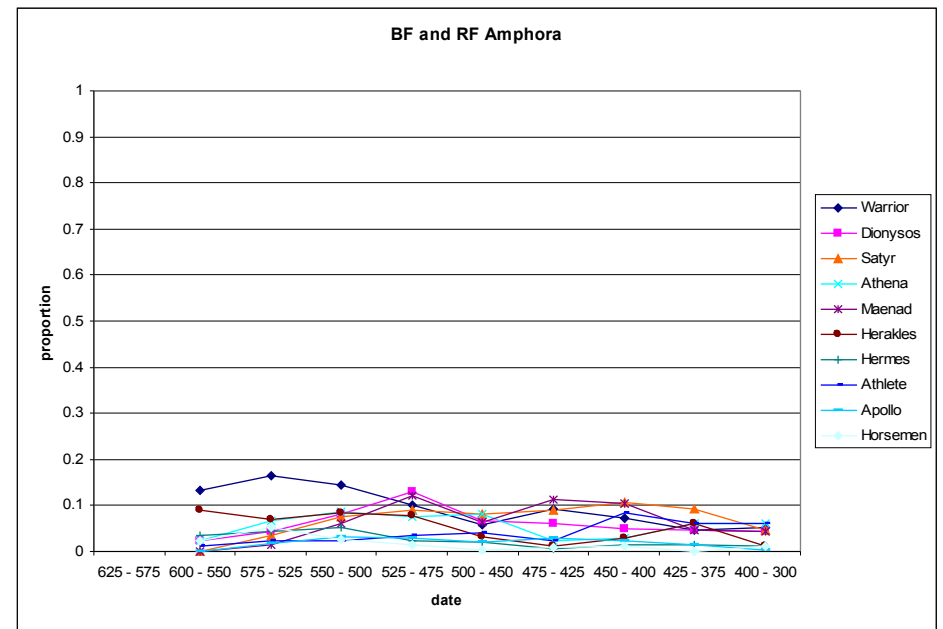

5.18 Black-figure and red-figure amphorae. Proportion of top 10 motifs over time.

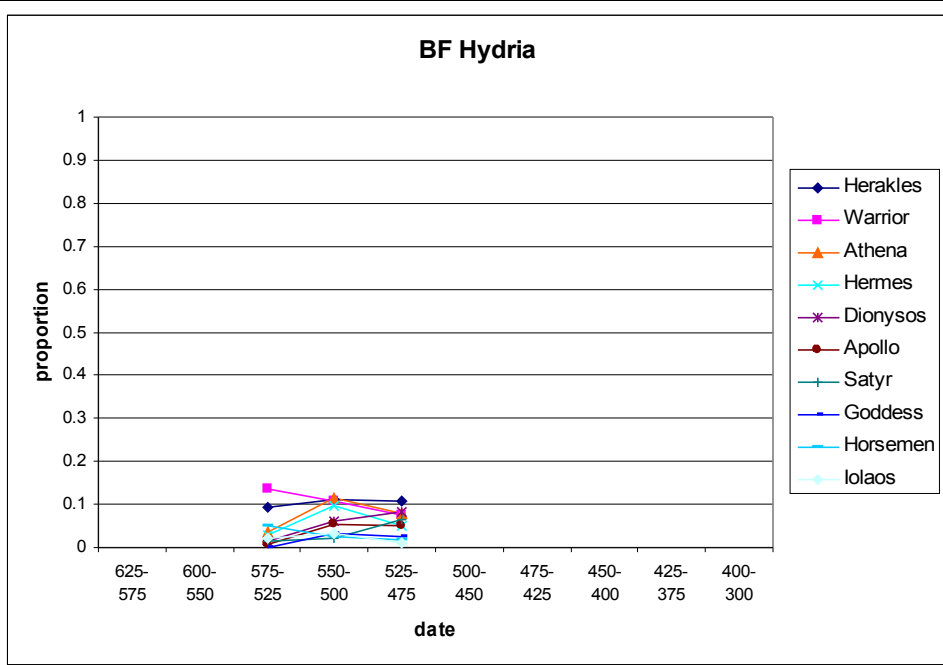

5.19 Black-figure hydria. Proportion of top 10 motifs over time.

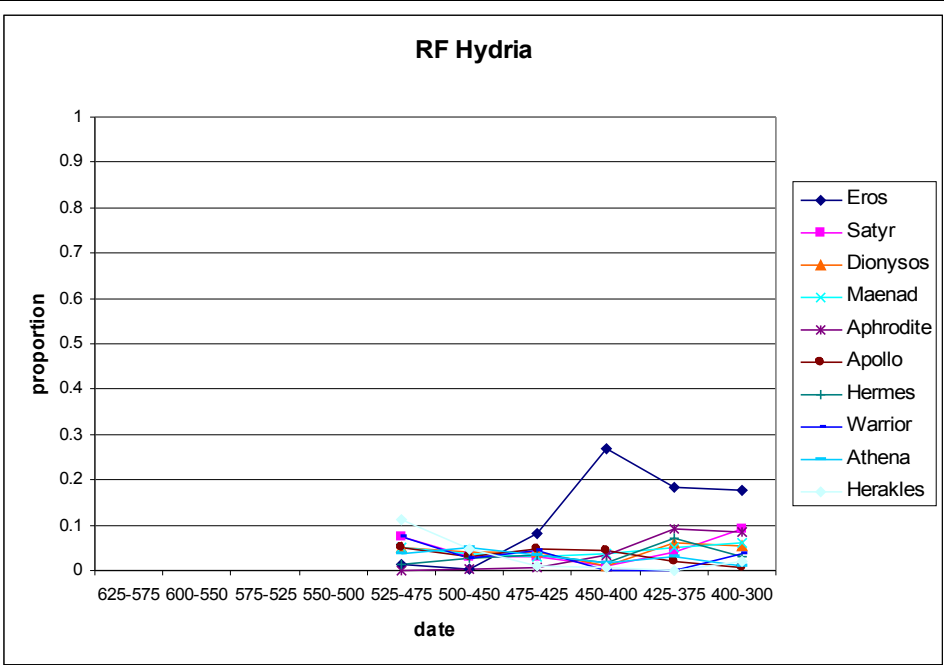

5.20 Red-figure hydria. Proportion of top 10 motifs over time.

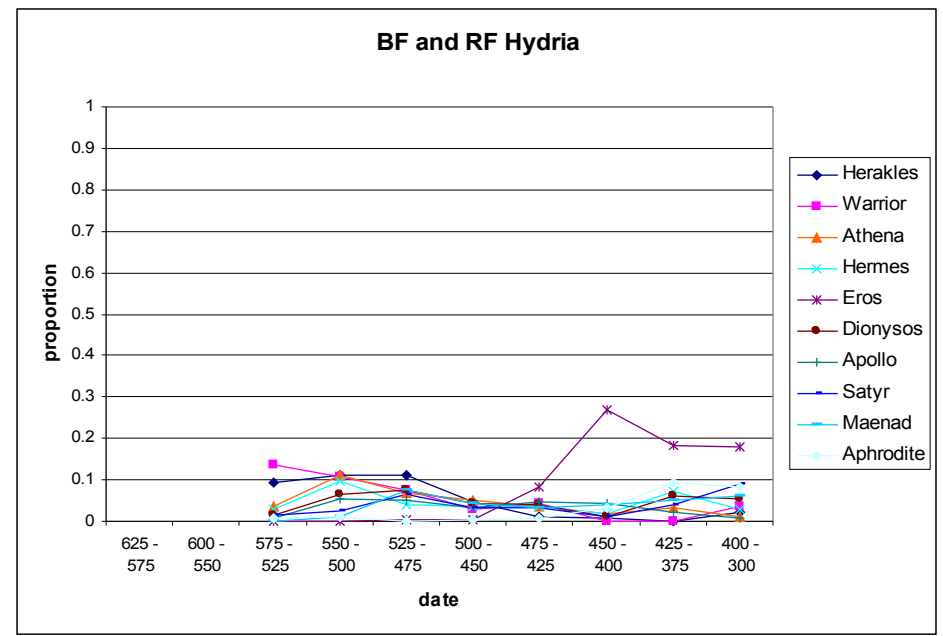

5.21 Black-figure and red-figure hydria. Proportion of top 10 motifs over time.

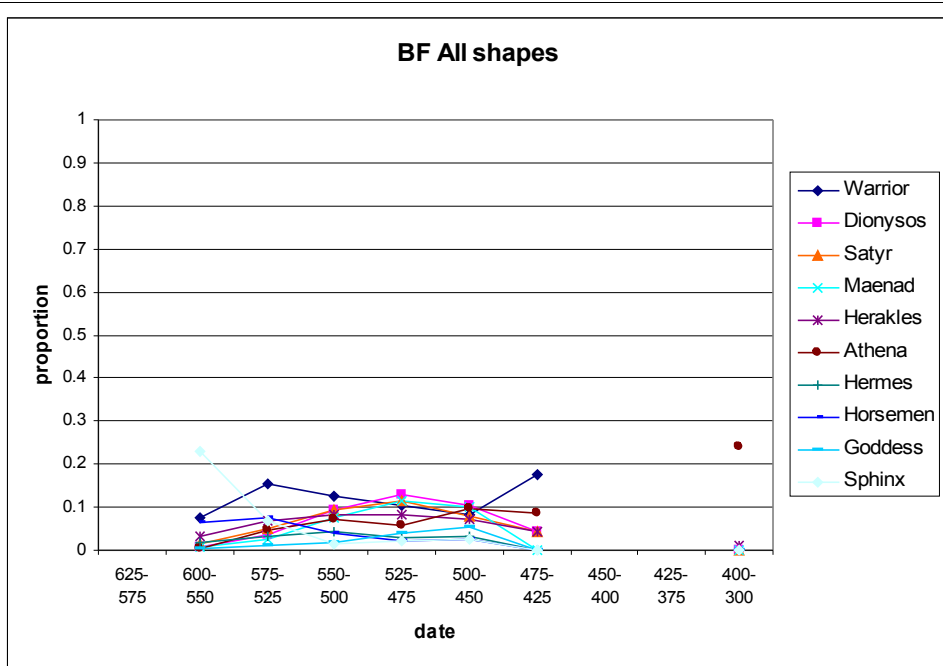

5.22 Black-figure all shapes. Proportion of top 10 motifs over time.

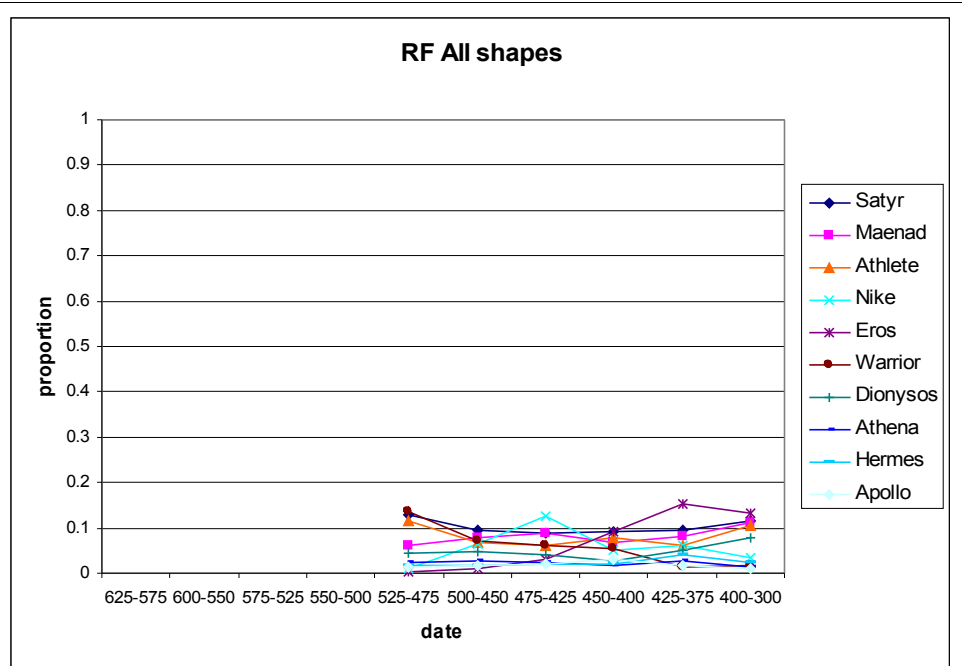

5.23 Red-figure all shapes. Proportion of top 10 motifs over time.

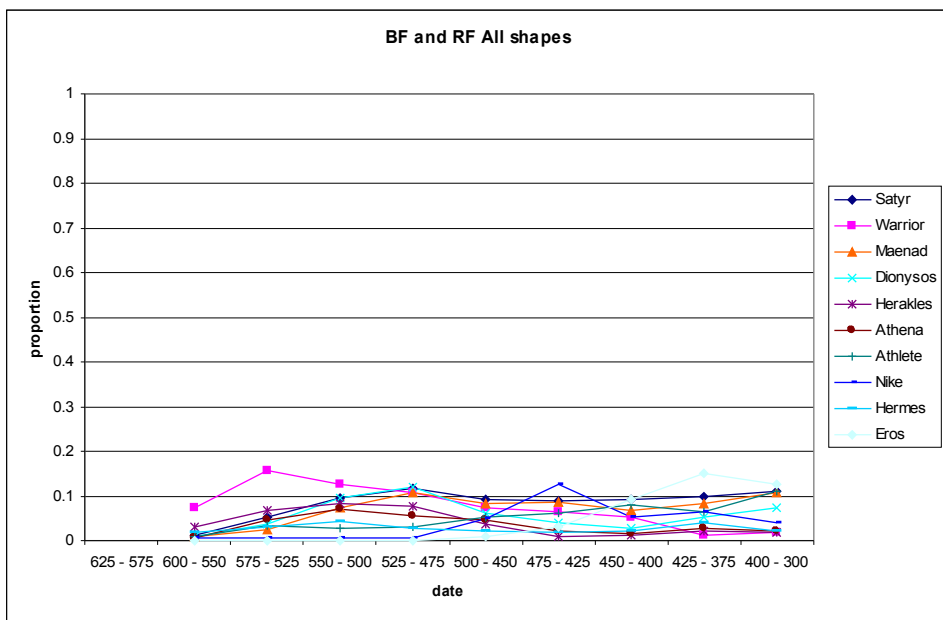

5.24 Black-figure and red-figure all shapes. Proportion of top 10 motifs over time.

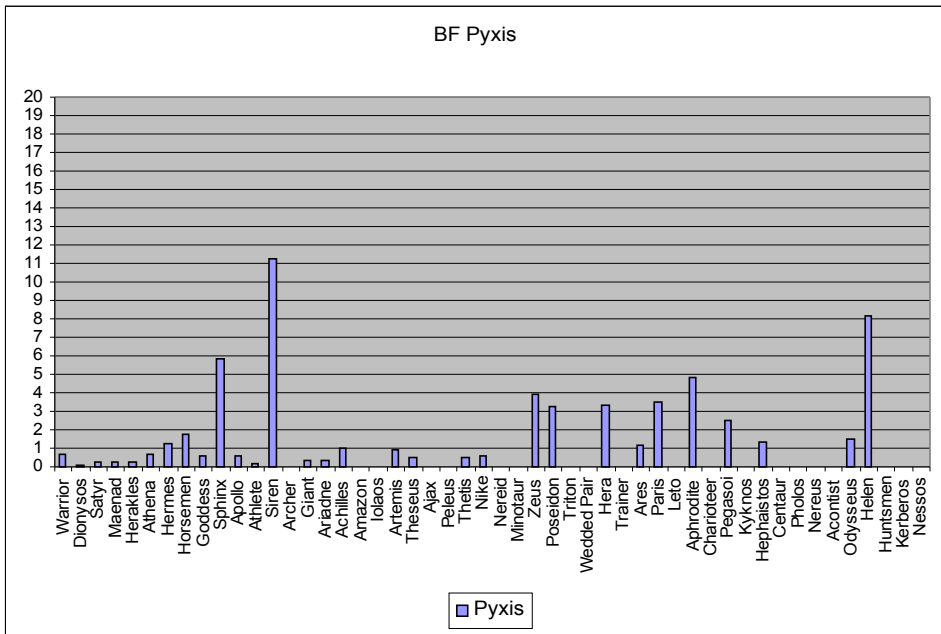

5.25 Black-figure pyxis: Proportion of top 50 motifs.

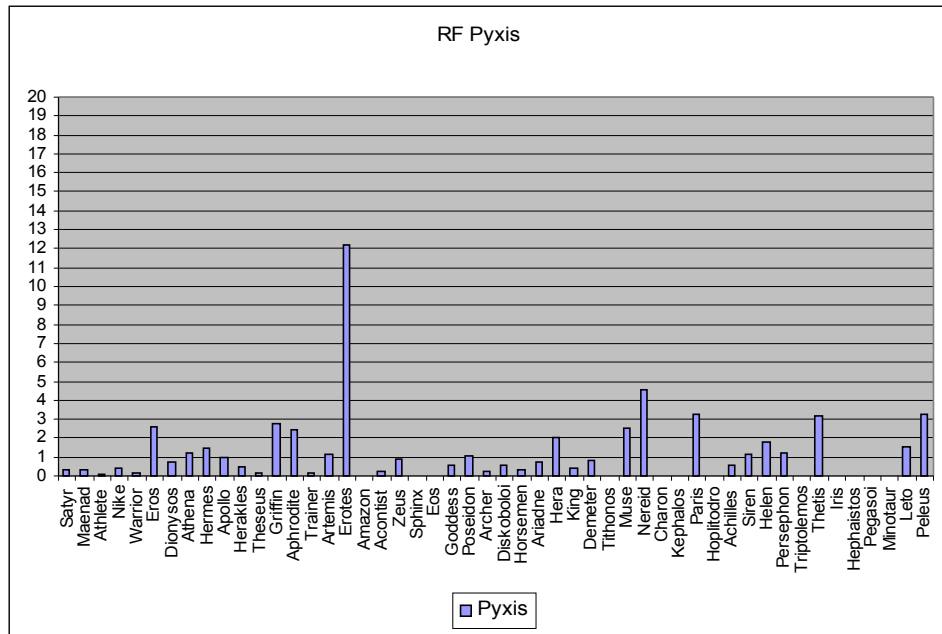

5.26 Red-figure pyxis: Proportion of top 50 motifs.

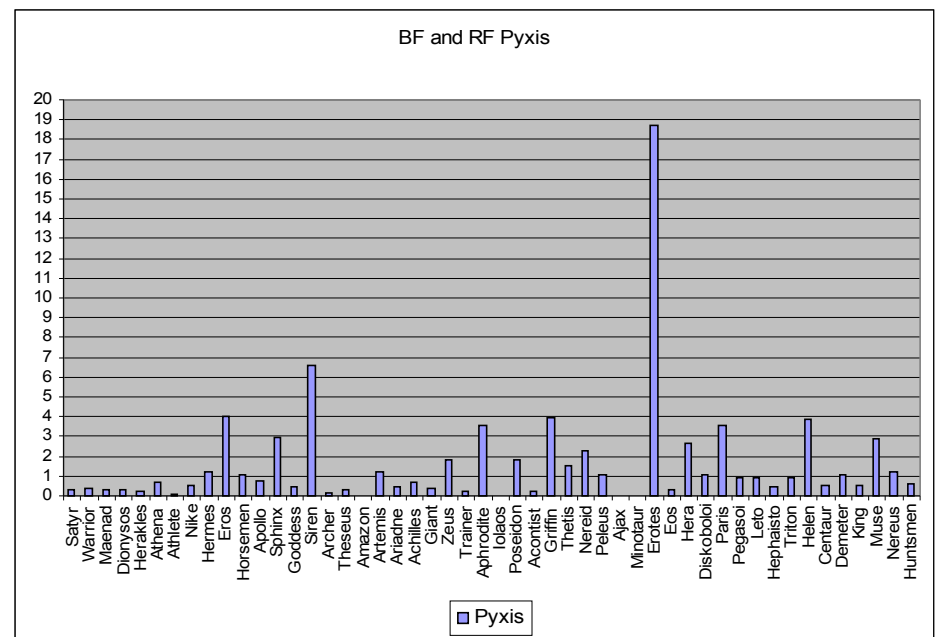

5.27 Black-figure and red-figure pyxis: Proportion of top 50 motifs.

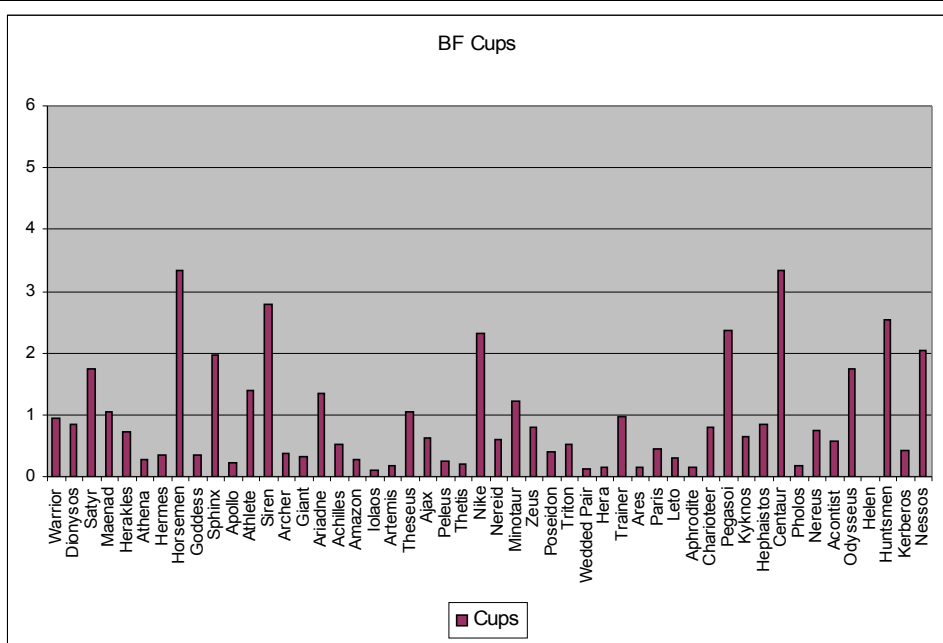

5.28 Black-figure cups: Proportion of top 50 motifs.

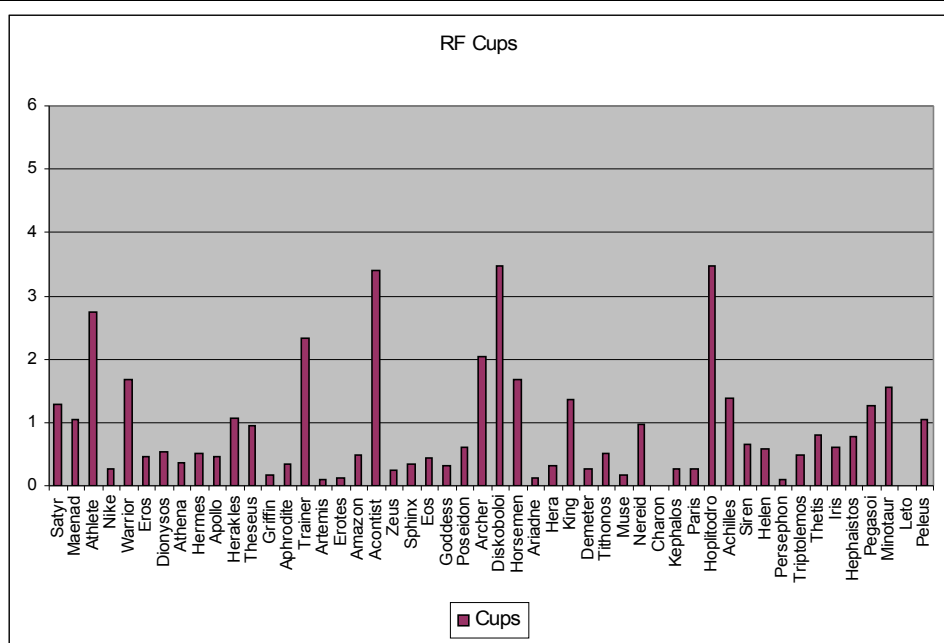

5.29 Red-figure cups: Proportion of top 50 motifs.

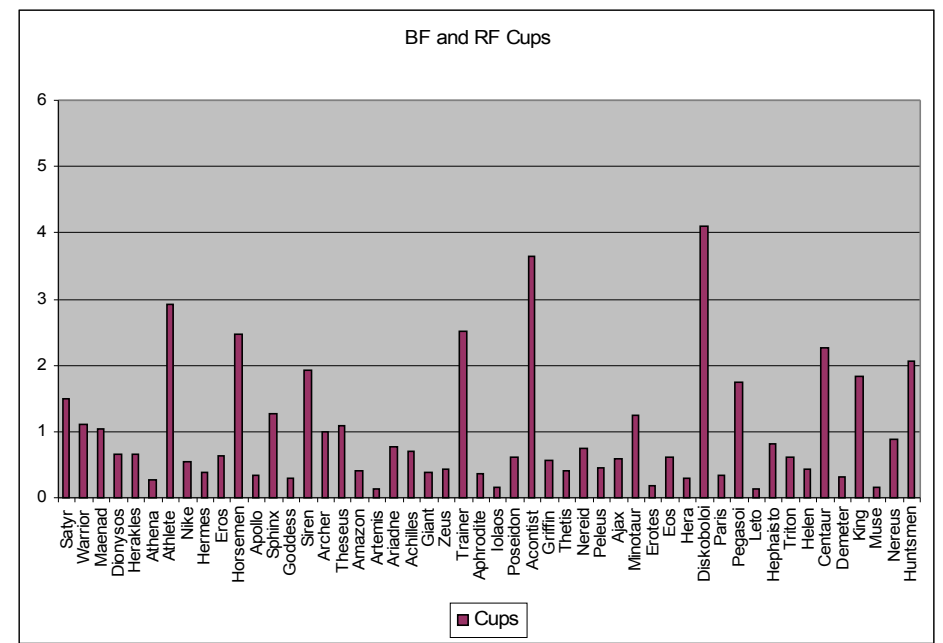

5.30 Black-figure and red-figure cups: Proportion of top 50 motifs.

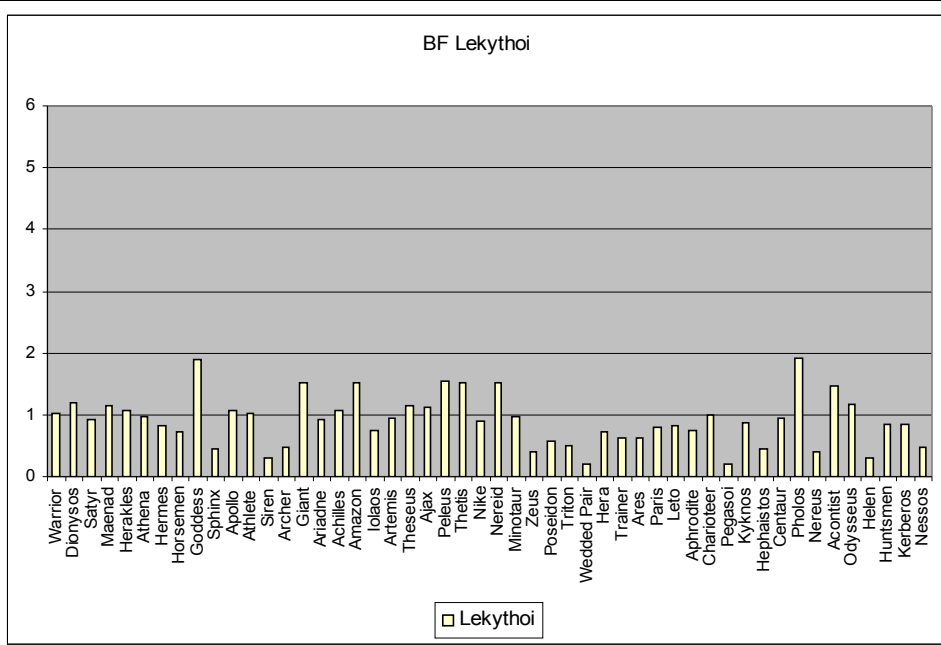

5.31 Black-figure lekythoi: Proportion of top 50 motifs.

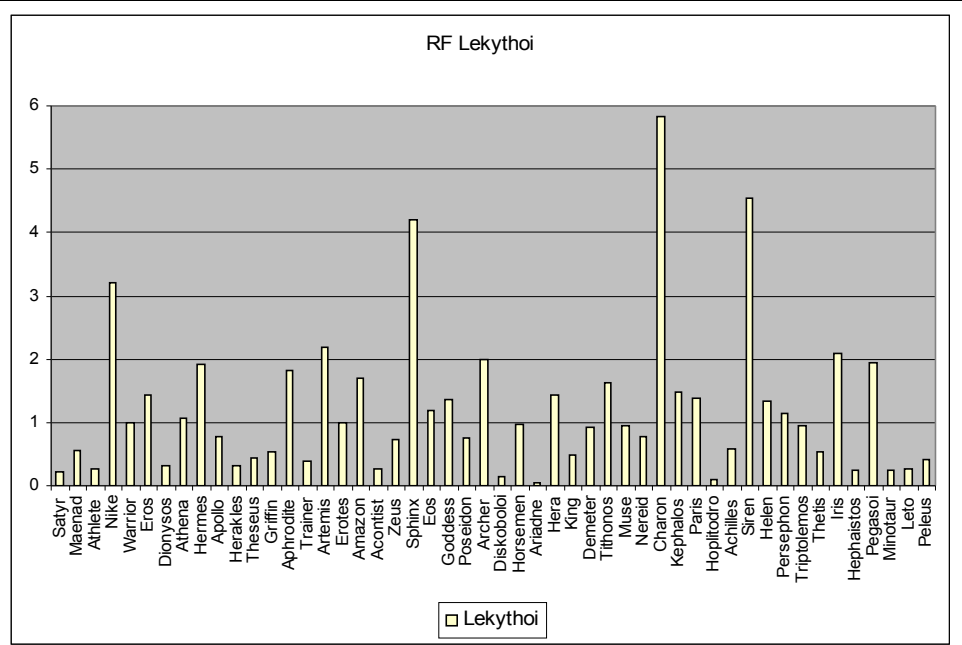

5.32 Red-figure lekythoi: Proportion of top 50 motifs.

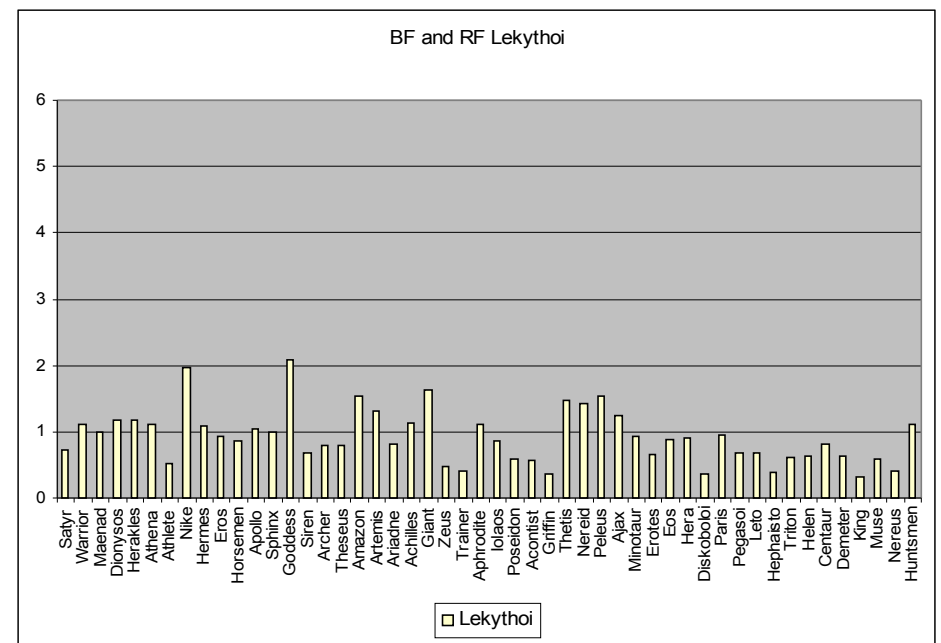

5.33 Black-figure and red-figure lekythoi: Proportion of top 50 motifs.

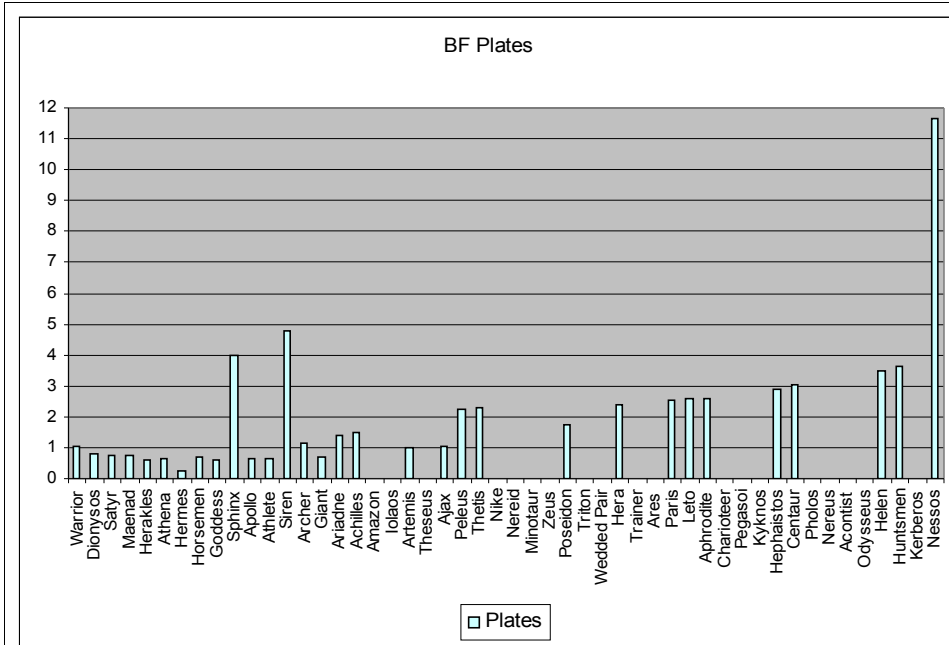

5.34 Black-figure plates: Proportion of top 50 motifs.

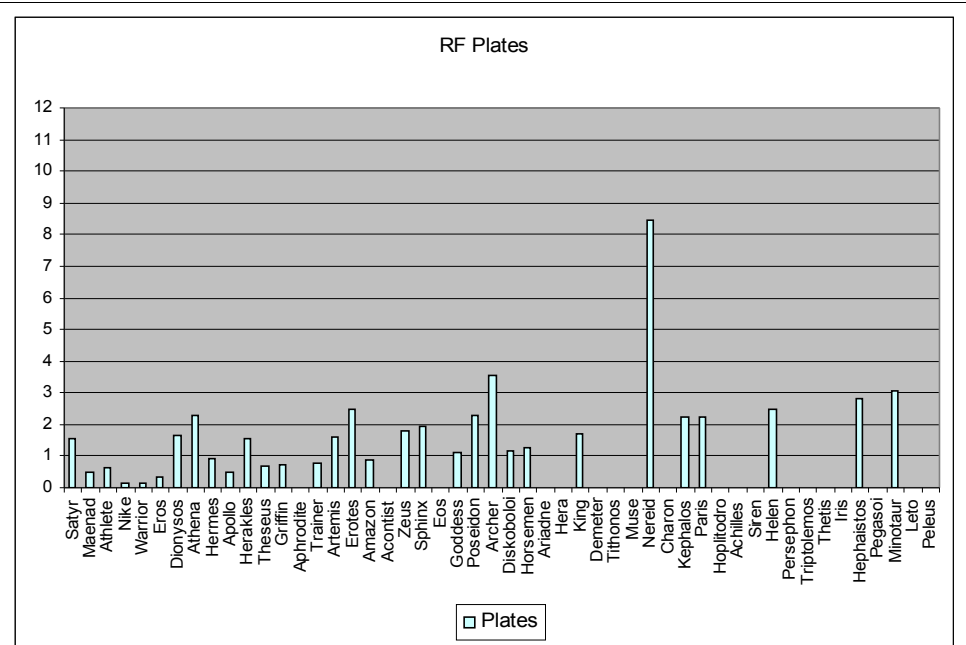

5.35 Red-figure plates: Proportion of top 50 motifs.

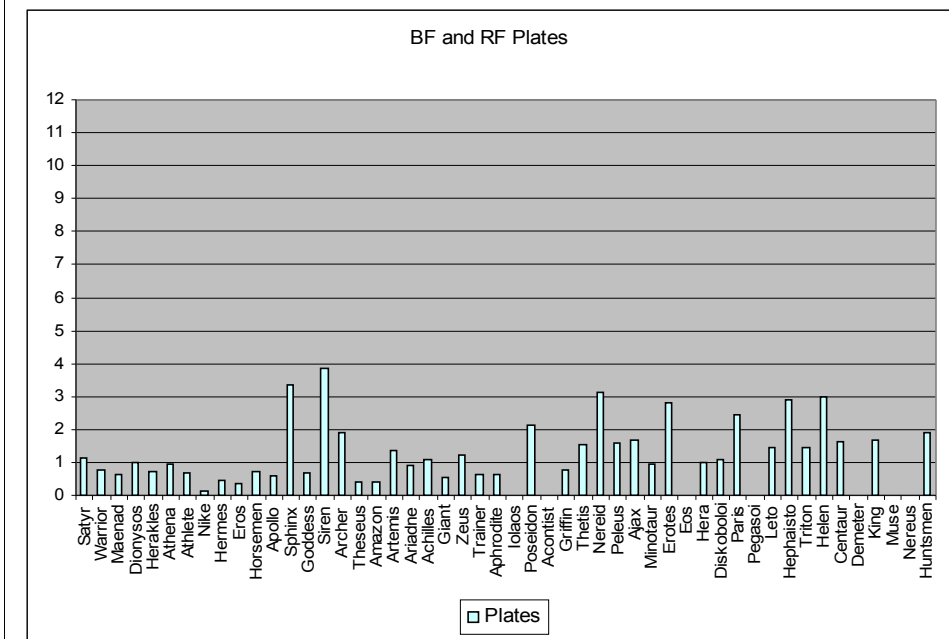

5.36 Black-figure and red-figure plates: Proportion of top 50 motifs.

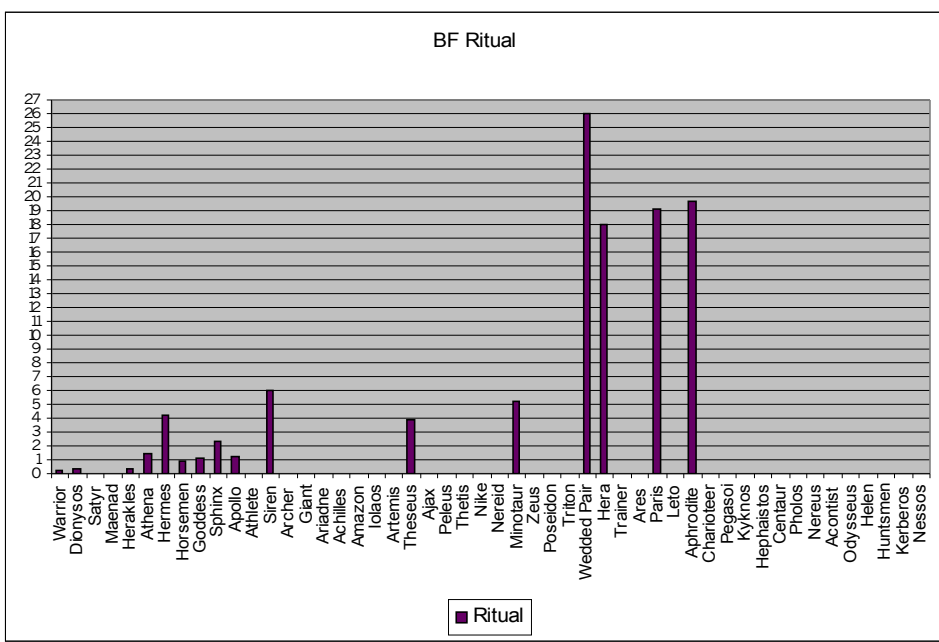

5.37 Black-figure ritual: Proportion of top 50 motifs.

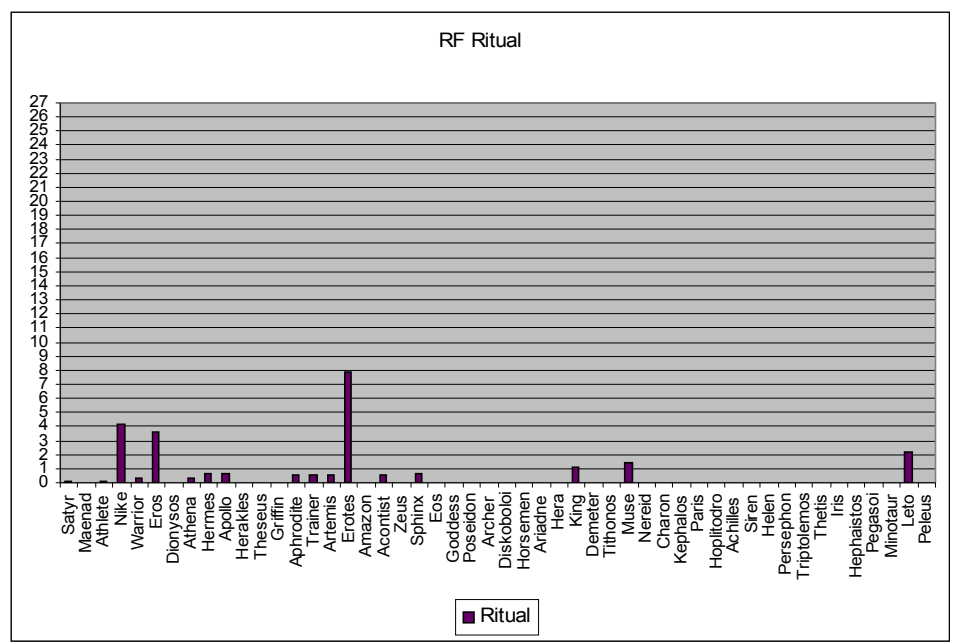

5.38 Red-figure ritual: Proportion of top 50 motifs.

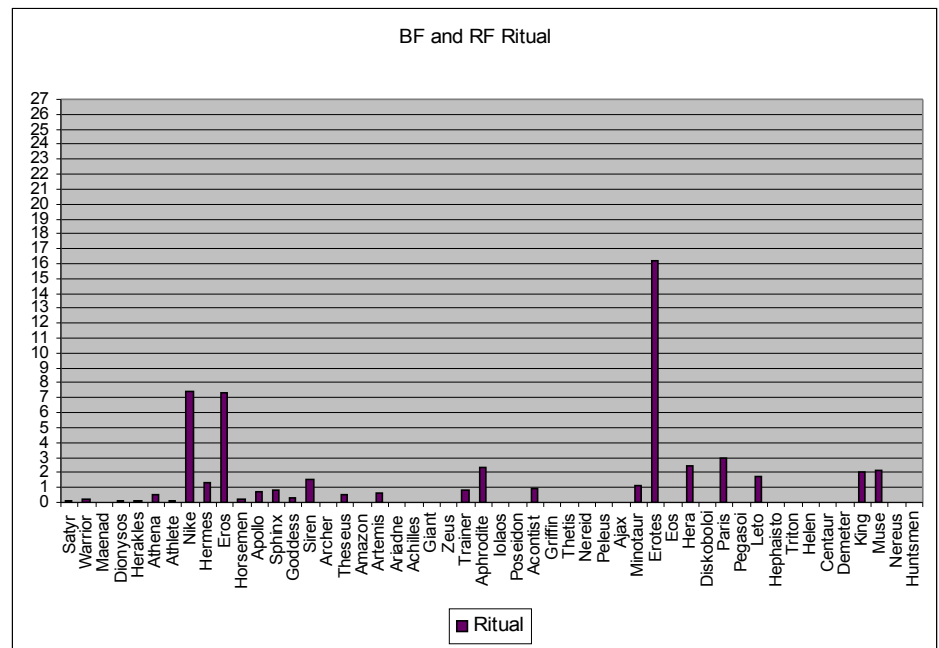

5.39 Black-figure and red-figure ritual: Proportion of top 50 motifs.

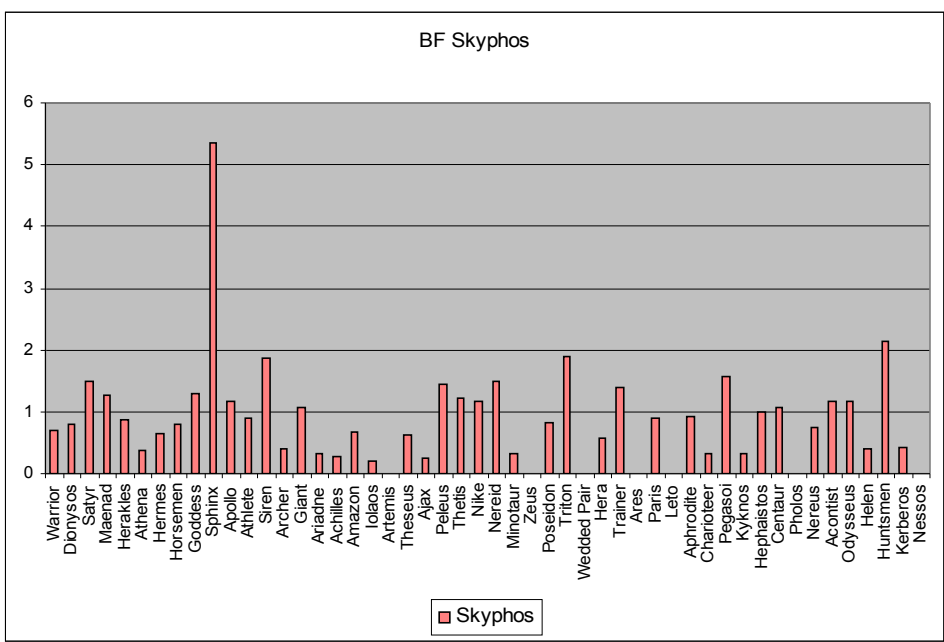

5.40 Black-figure skyphos Proportion of top 50 motifs.

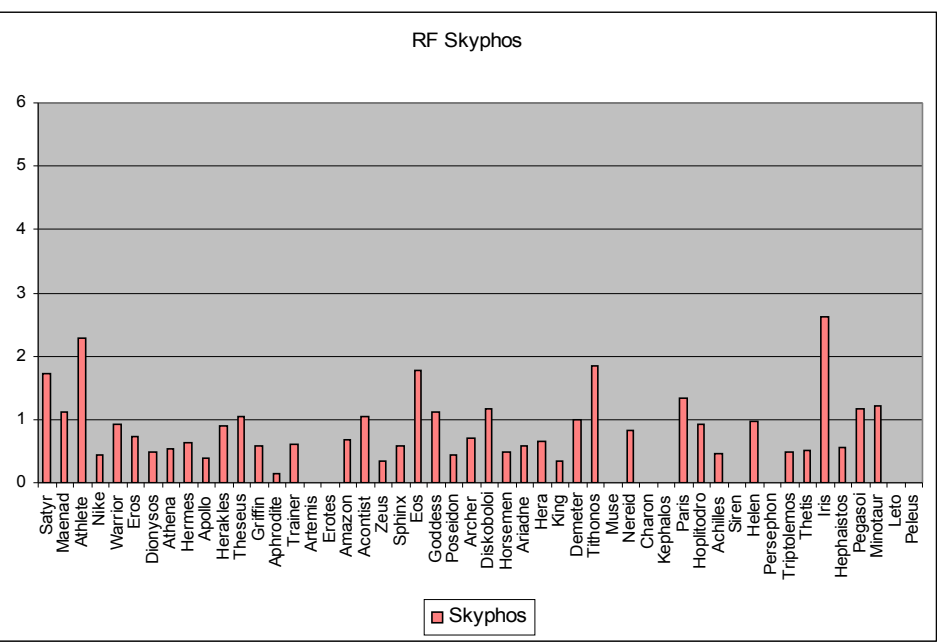

5.41 Red-figure skyphos: Proportion of top 50 motifs.

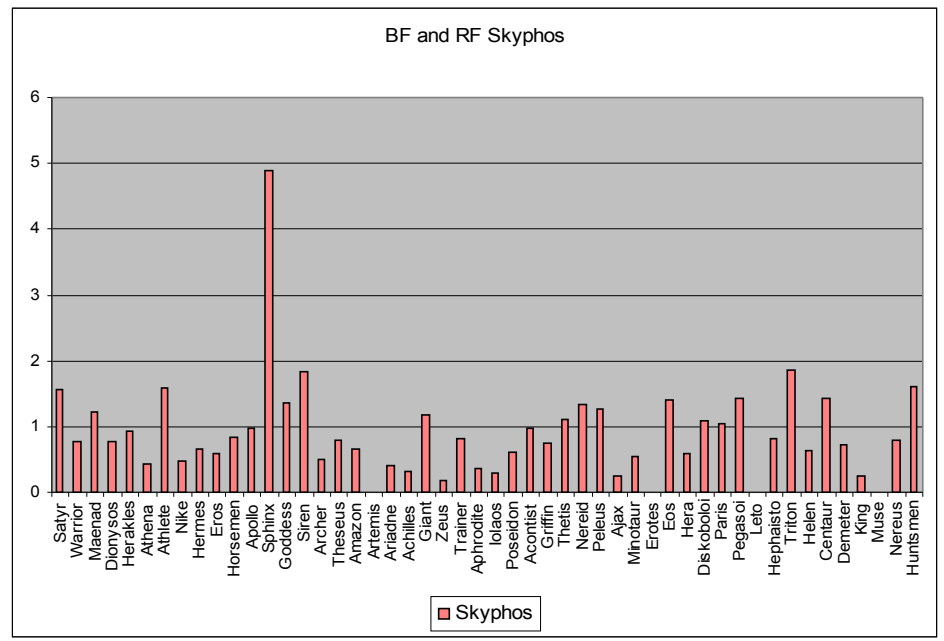

5.42 Black-figure and red-figure skyphos: Proportion of top 50 motifs.

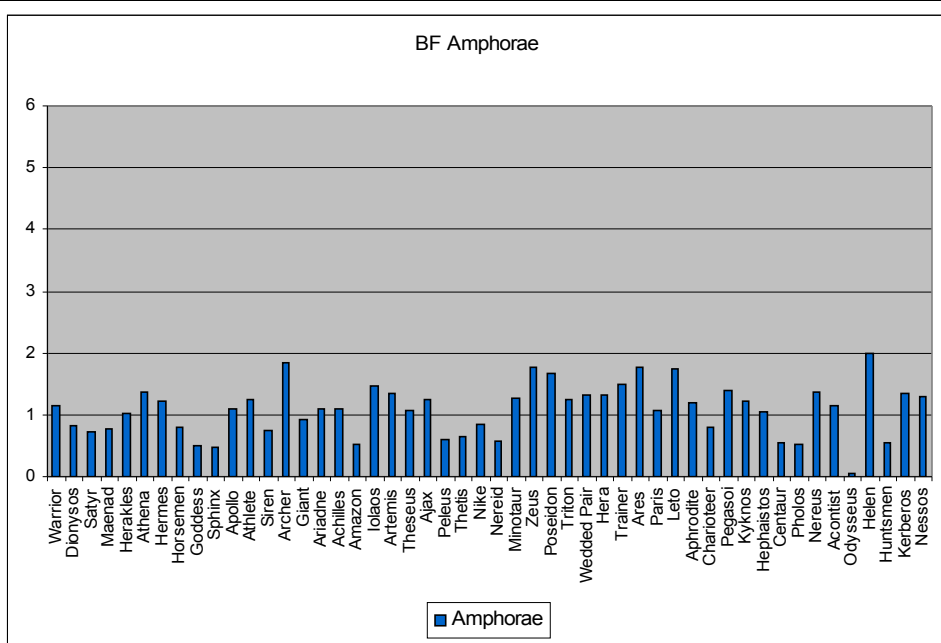

5.43 Black-figure amphorae: Proportion of top 50 motifs.

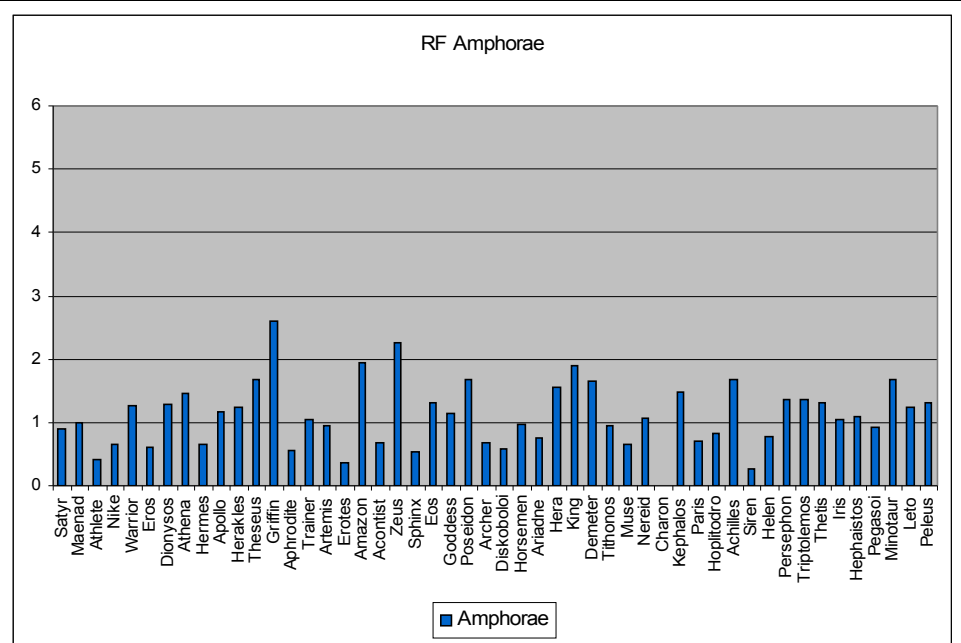

5.44 Red-figure amphorae: Proportion of top 50 motifs.

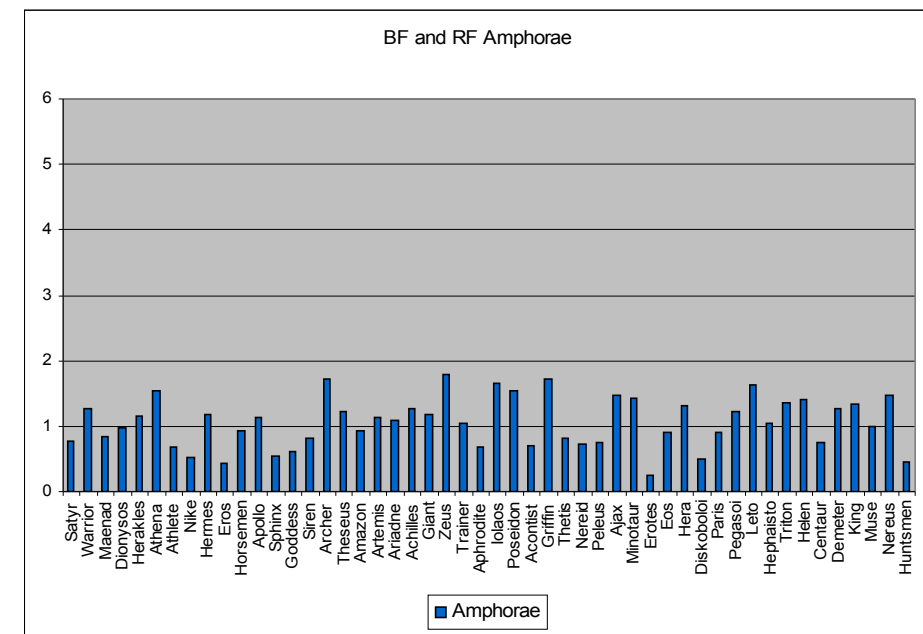

5.45 Black-figure and red-figure amphorae: Proportion of top 50 motifs.

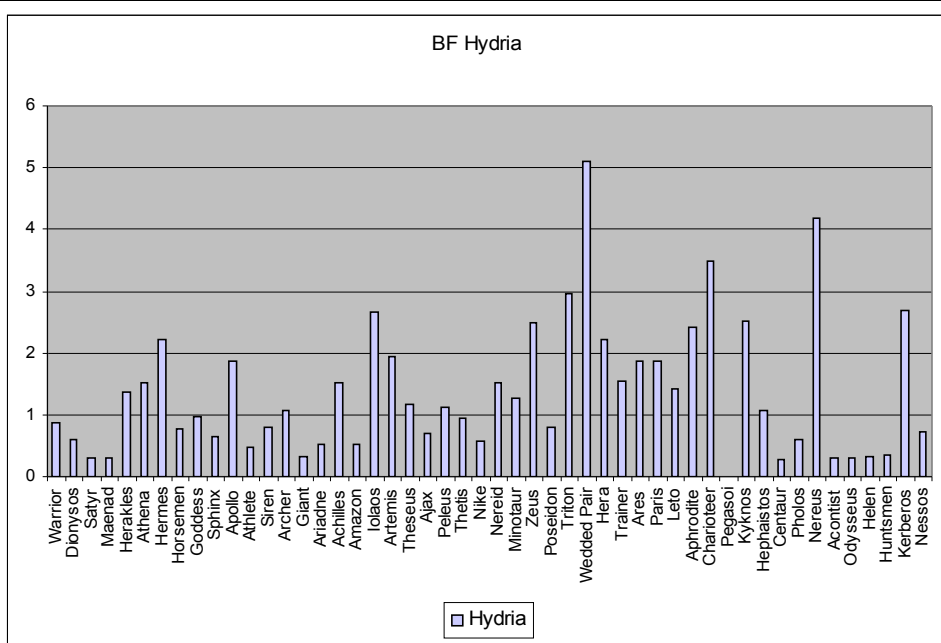

5.46 Black-figure hydría: Proportion of top 50 motifs.

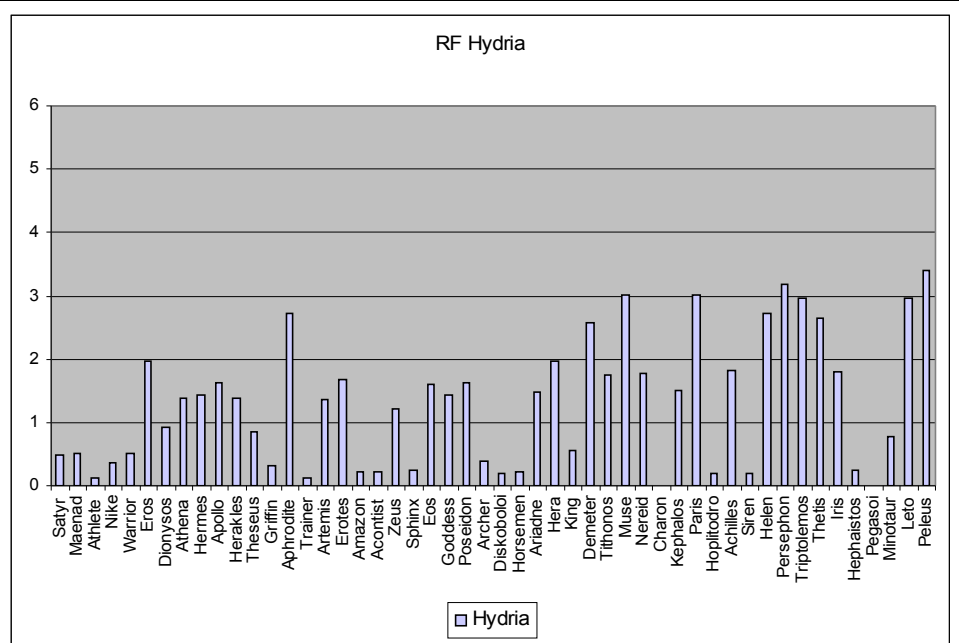

5.47 Red-figure hydría: Proportion of top 50 motifs.

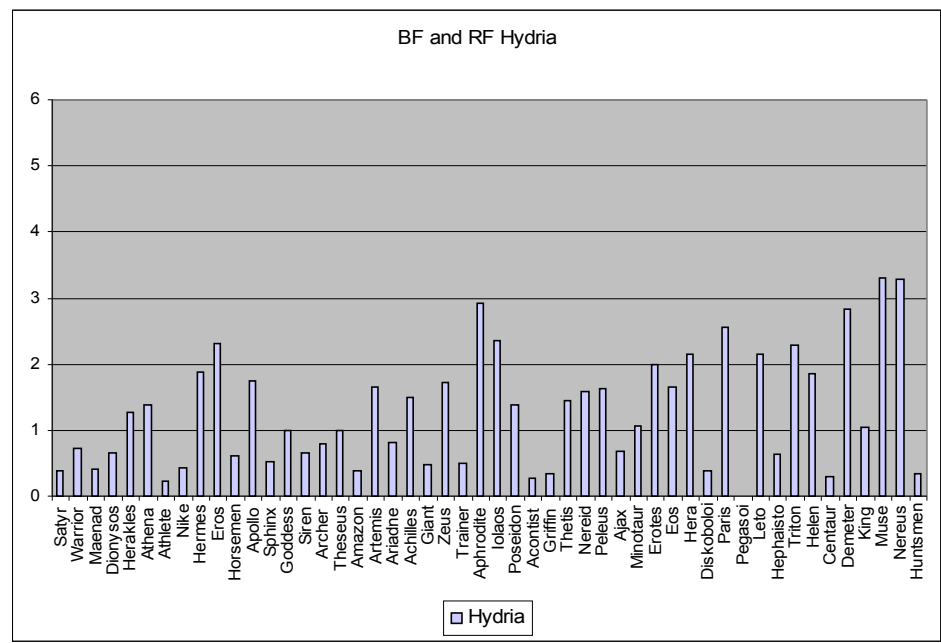

5.48 Black-figure and red-figure hydría: Proportion of top 50 motifs.

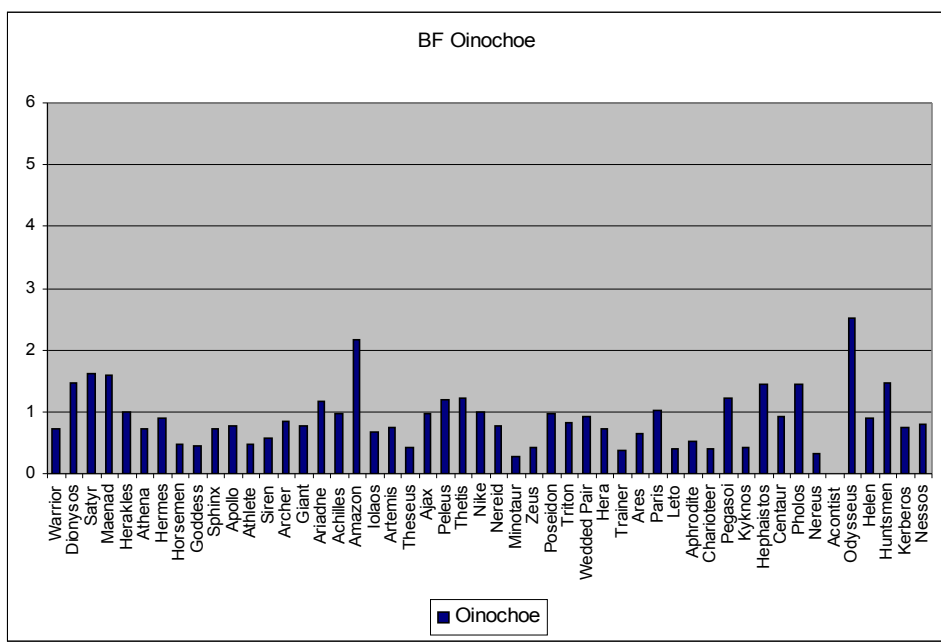

5.49 Black-figure oinochoe: Proportion of top 50 motifs.

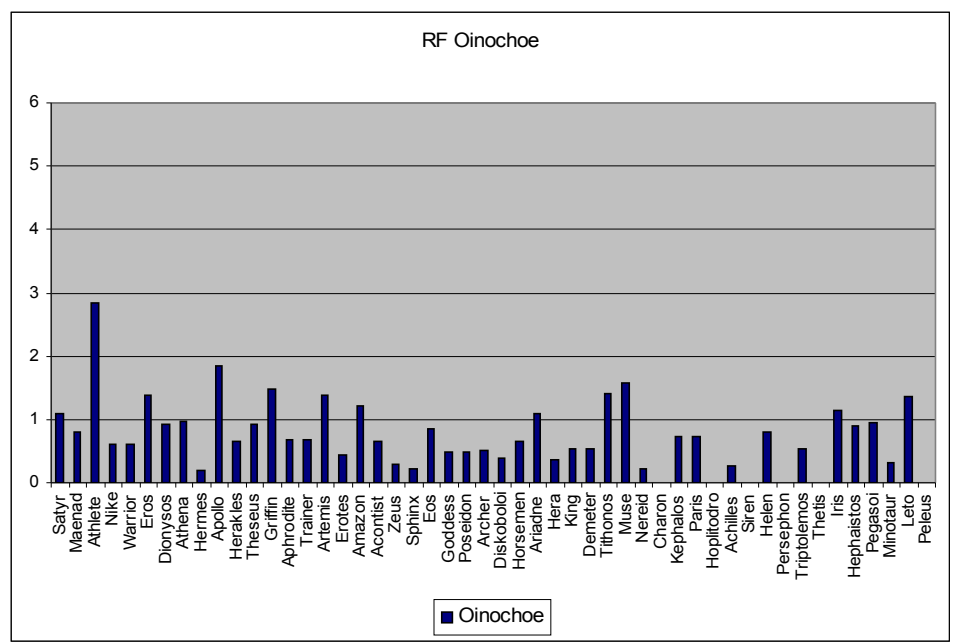

5.50 Red-figure oinochoe: Proportion of top 50 motifs.

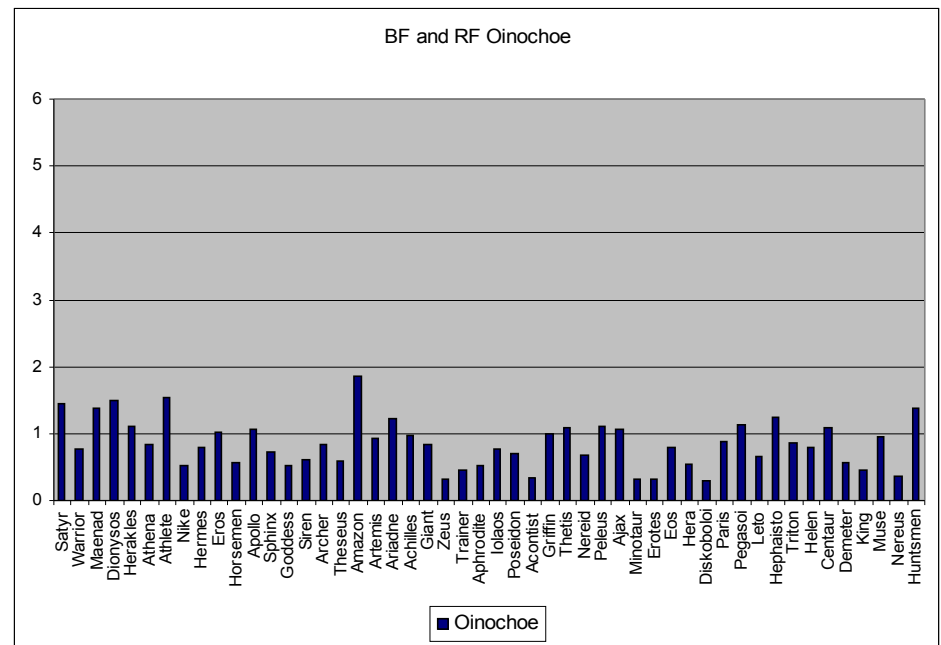

5.51 Black-figure and red-figure oinochoe: Proportion of top 50 motifs.

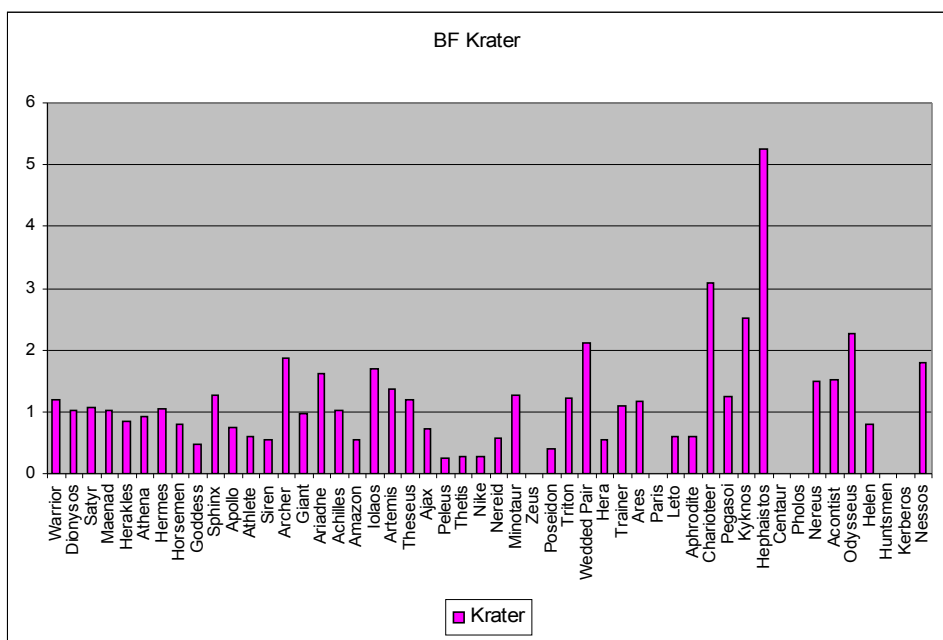

5.52 Black-figure kraters: Proportion of top 50 motifs.

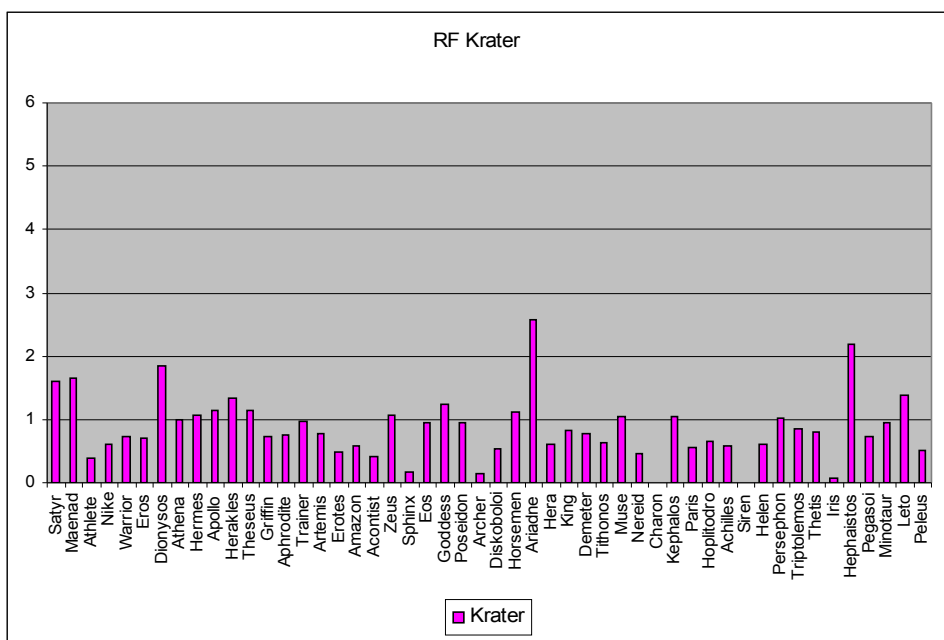

5.53 Red-figure kraters: Proportion of top 50 motifs.

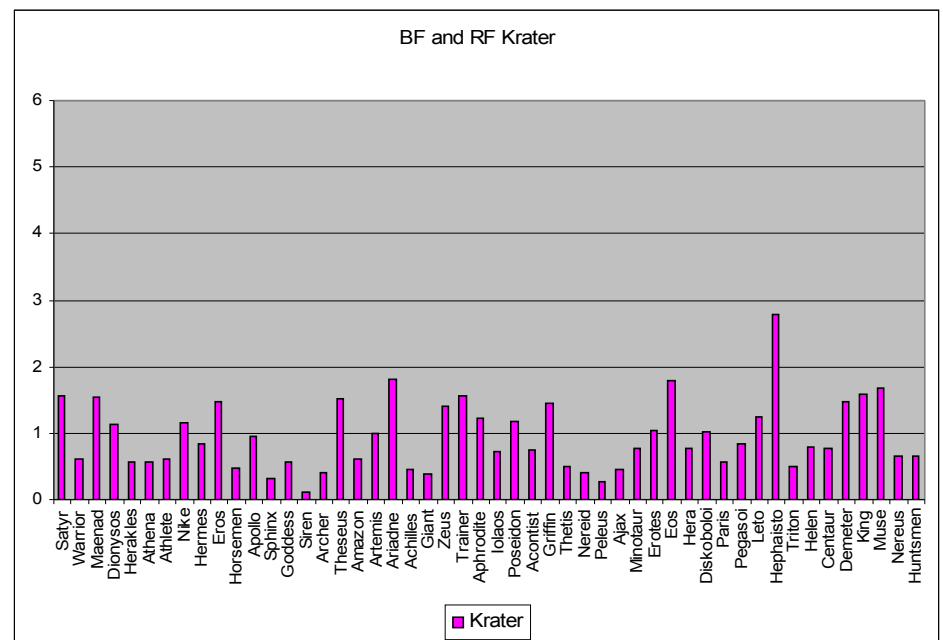

5.54 Black-figure and red-figure kraters: Proportion of top 50 motifs.

Herakles vs. Theseus: number of appearances

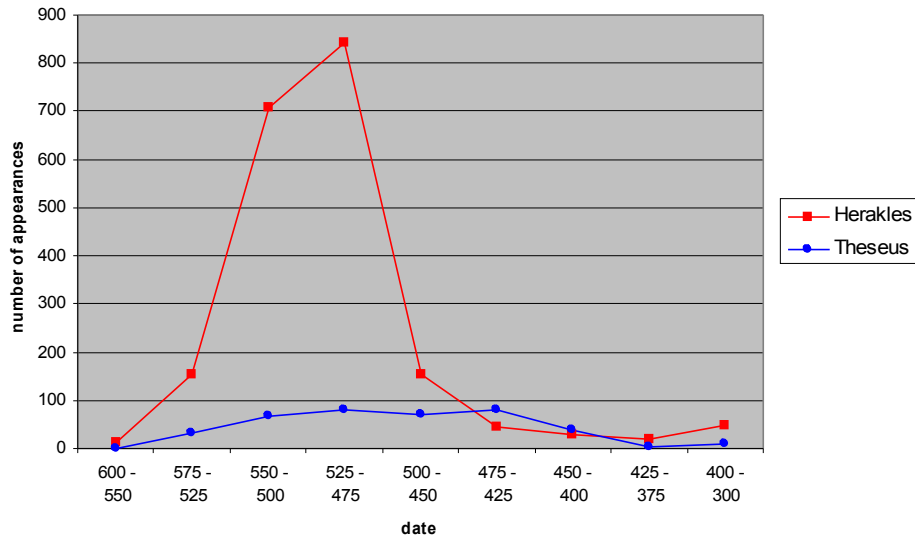

5.55. Herakles vs. Theseus, comparison of actual observations in the database.

Herakles vs. Theseus: proportions

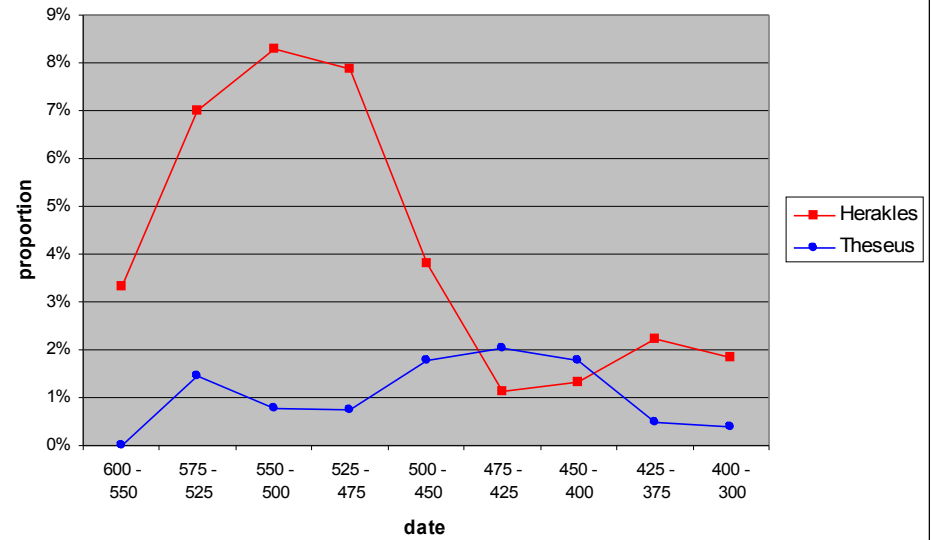

5.56. Herakles vs. Theseus, comparison of proportions of all motifs for each period.

Herakles vs. Theseus: proportion change

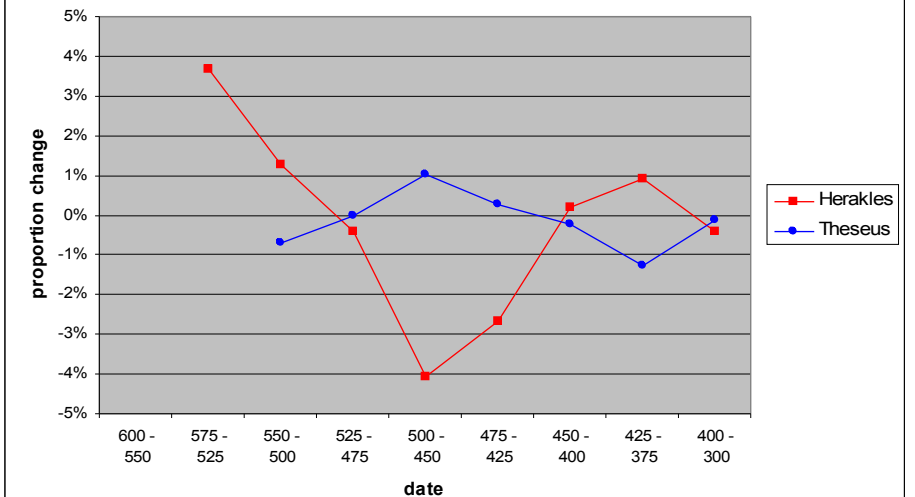

5.57. Herakles vs. Theseus, comparison of change in proportion.

Variance of top 158 motifs

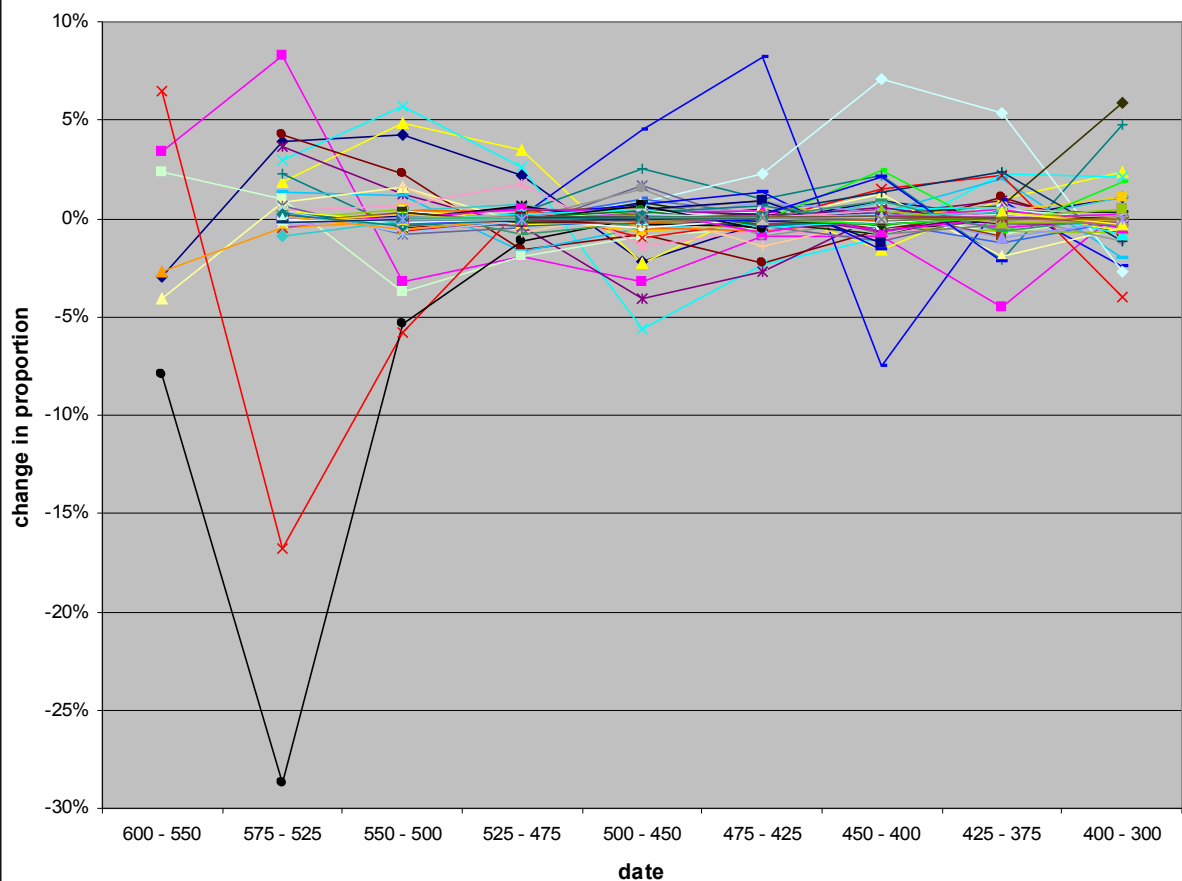

- | | | | |
|-------------|-------------|---------------|---------------|
| Satyr | Warrior | Maenad | Dionysos |
| Herakles | Athena | Athlete | Nike |
| Hermes | Eros | Horsemen | Apollo |
| Sphinx | Goddess | Siren | Archer |
| Theseus | Amazon | Artemis | Ariadne |
| Achilles | Giant | Zeus | Trainer |
| Aphrodite | Iolaos | Poseidon | Griffin |
| Acontist | Thetis | Nereid | Peleus |
| Ajax | Minotaur | Eros | Eos |
| Hera | Diskoboloi | Paris | Pegasos |
| Hephaistos | Leto | Triton | Helen |
| Centaur | Demeter | King | Muse |
| Nereus | Ares | Persephone | Iris |
| Triptolemos | Wedded Pair | Odysseus | Tithonos |
| Kyknos | Charioteer | Hoplitodromoi | Judge |
| Perseus | Kephalos | Charon | Pholos |
| Deianeira | Kerberos | Menelaos | Nessos |
| Memnon | Pan | Victor | Kaineus |
| Polyxene | Troilos | Aineias | Gorgon |
| Bride | Boreas | Orpheus | Hektor |
| Polyphemos | Europa | Eurystheus | Anchises |
| Kassandra | Oreithyia | Anakreon | Priam |
| Dioskouroi | Hero | Medusa | Chiron |
| Hypnos | Oedipus | Amynone | Ganymede |
| Attendant | Splanchnopt | Neoptolemos | Eleithyia |
| Hebe | Eurytion | Sinis | Thanatos |
| Hydra | Aithra | Prokrustes | Hippalektryon |
| Hesperid | Artisan | Helios | Perithoos |
| Alkyoneus | Skiron | Merchant | Hades |
| Nymph | Amphitrite | Bridegroom | Atalanta |
| Orestes | Hetaira | Sisyphos | Marsyas |
| Peitho | Adonis | Astyanax | Prometheus |
| Antaios | Hippocamp | Diomedes | Circe |
| Pelias | Agamemnon | Medea | Busiris |
| Squire | Askanios | Acheloos | Kastor |
| Andromache | Eriphyle | Ge | Boxer |
| Companion | Monster | Argos | Selene |
| Hekate | Patroklos | Silenos | Danae |
| Akamas | Bellerophon | | |

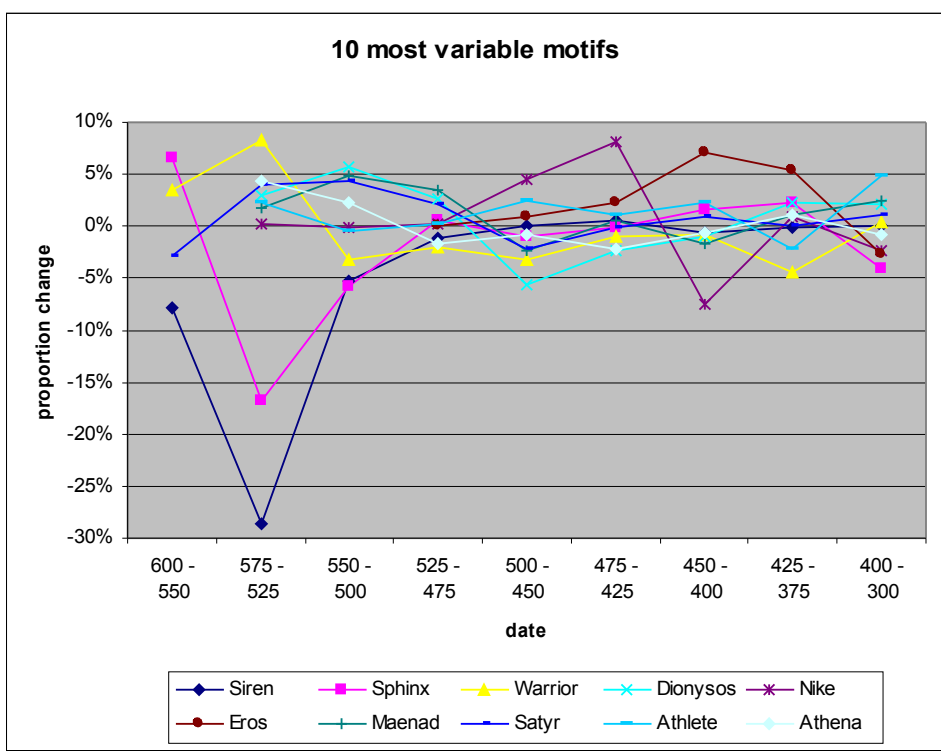

5.59. Turnover rate for the 10 motifs with the highest variability, across all shapes and techniques.

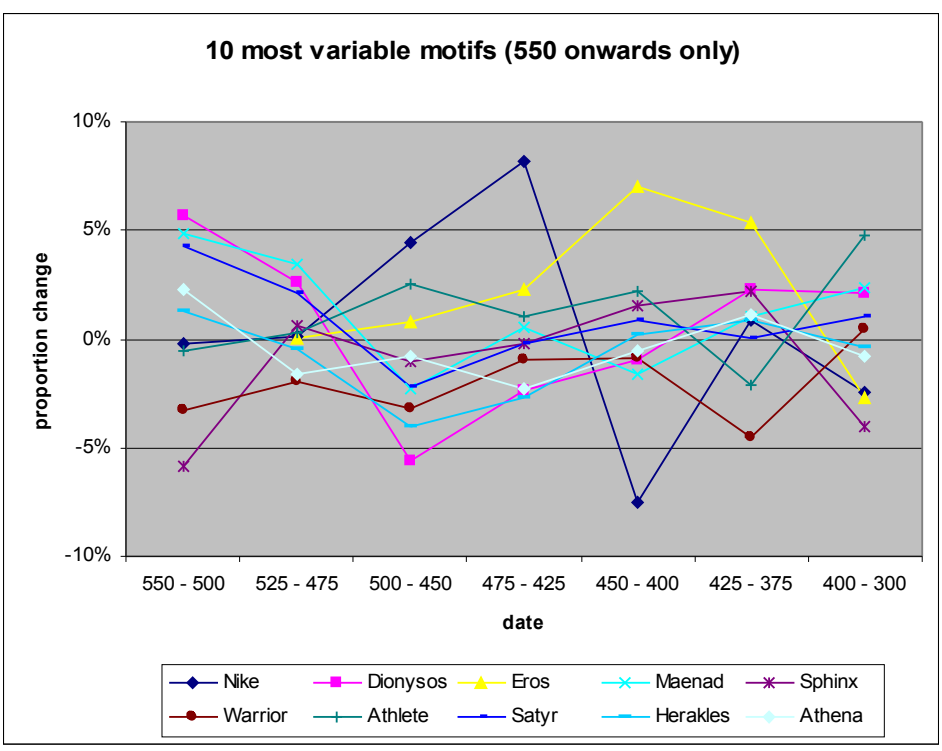

5.60. Turnover rate for the 10 motifs with the highest variability, across all shapes and techniques (showing 550 – 500 onwards only).

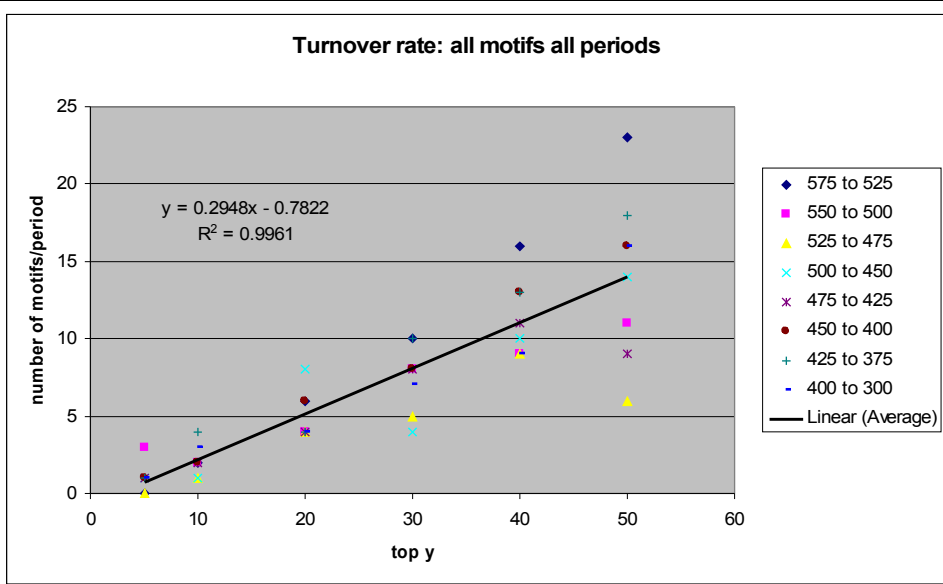

5.61. Turnover rate for motifs by top y, all shapes, all techniques.

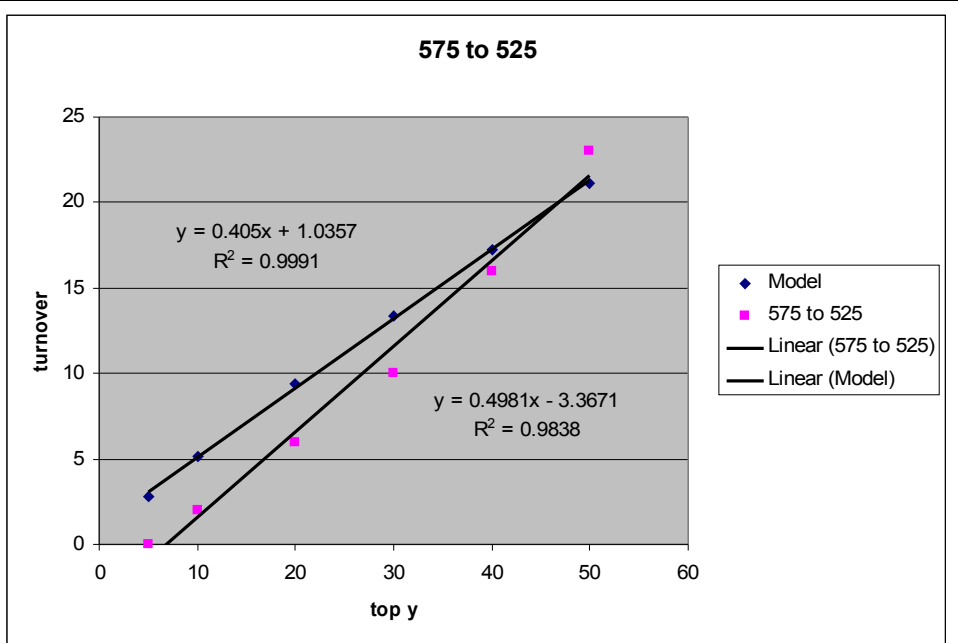

5.62. Turnover rate of model vs. data, 575 to 525, all shapes, all techniques.

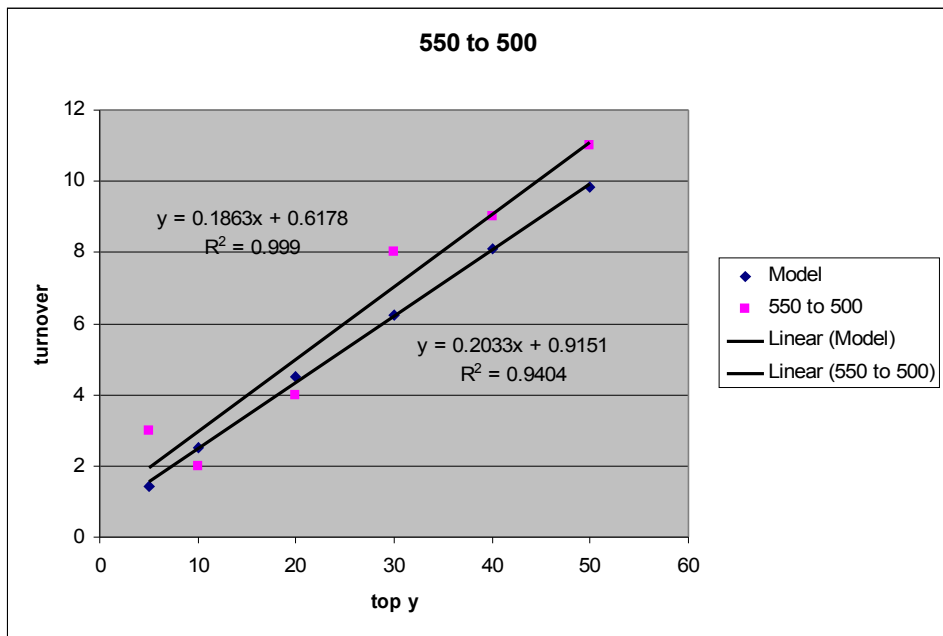

5.63. Turnover rate of model vs. data, 550 to 500, all shapes, all techniques.

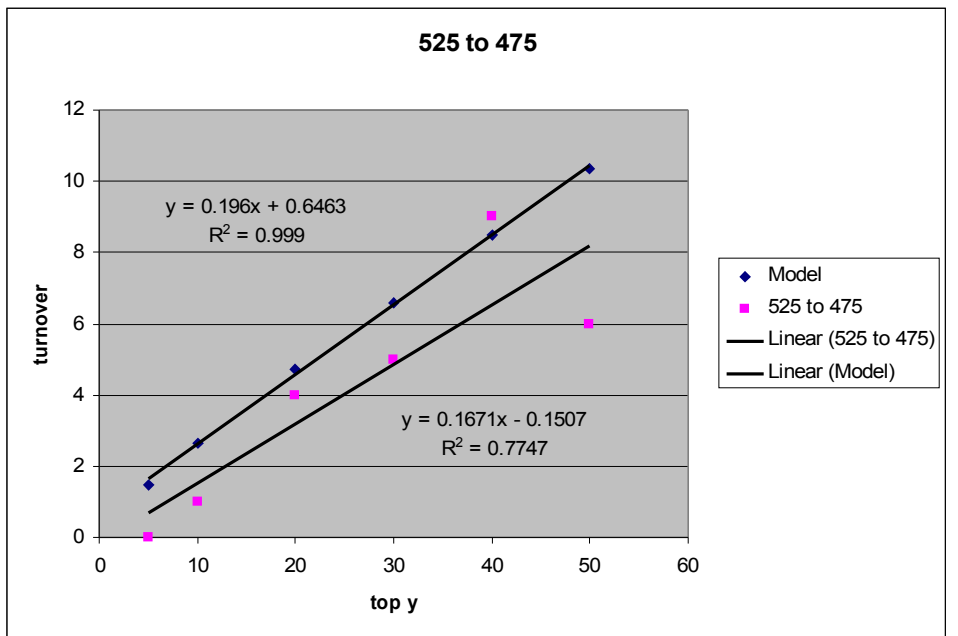

5.64. Turnover rate of model vs. data, 525 to 475, all shapes, all techniques.

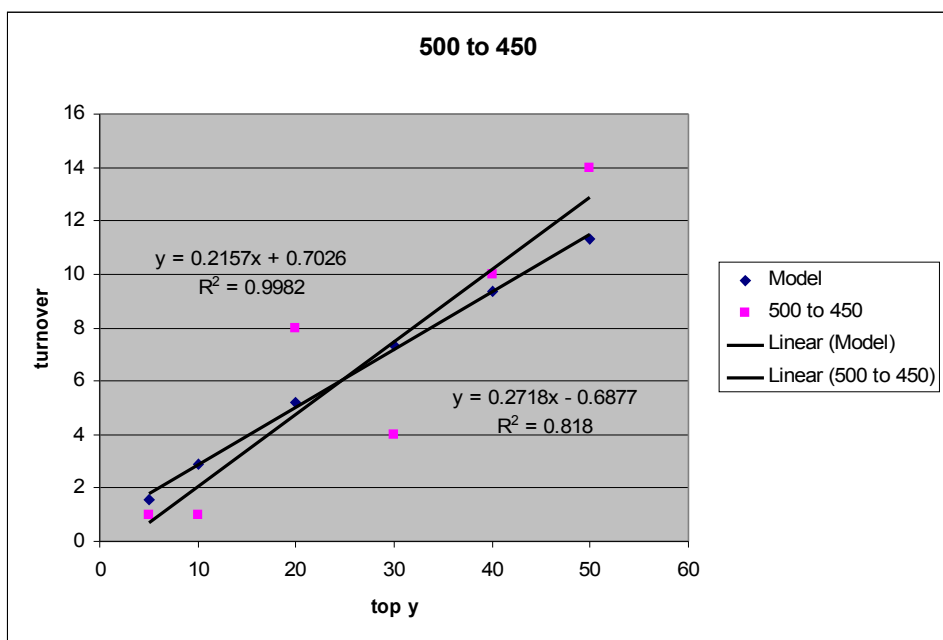

5.65. Turnover rate of model vs. data, 500 to 450, all shapes, all techniques.

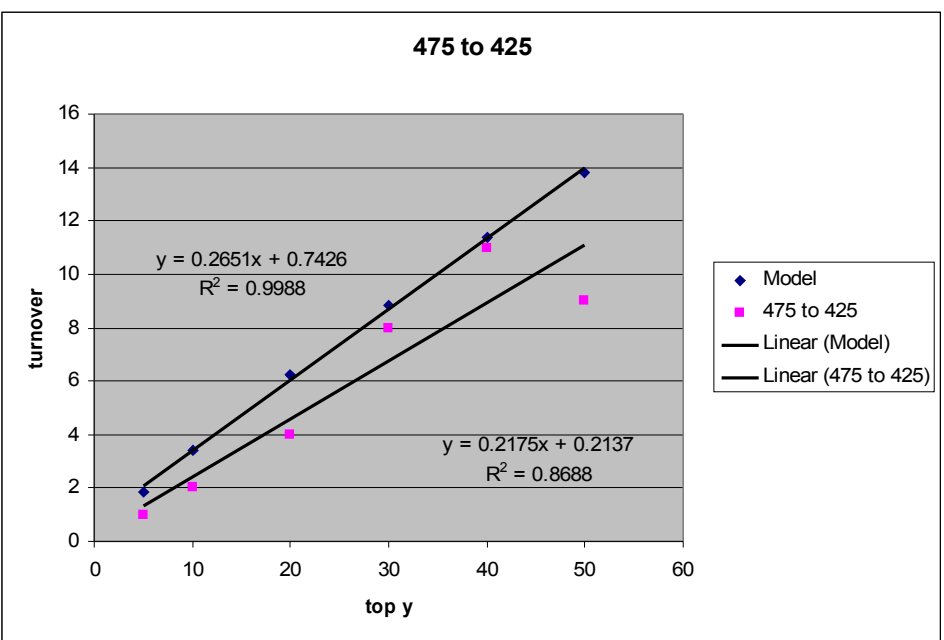

5.66. Turnover rate of model vs. data, 475 to 425, all shapes, all techniques.

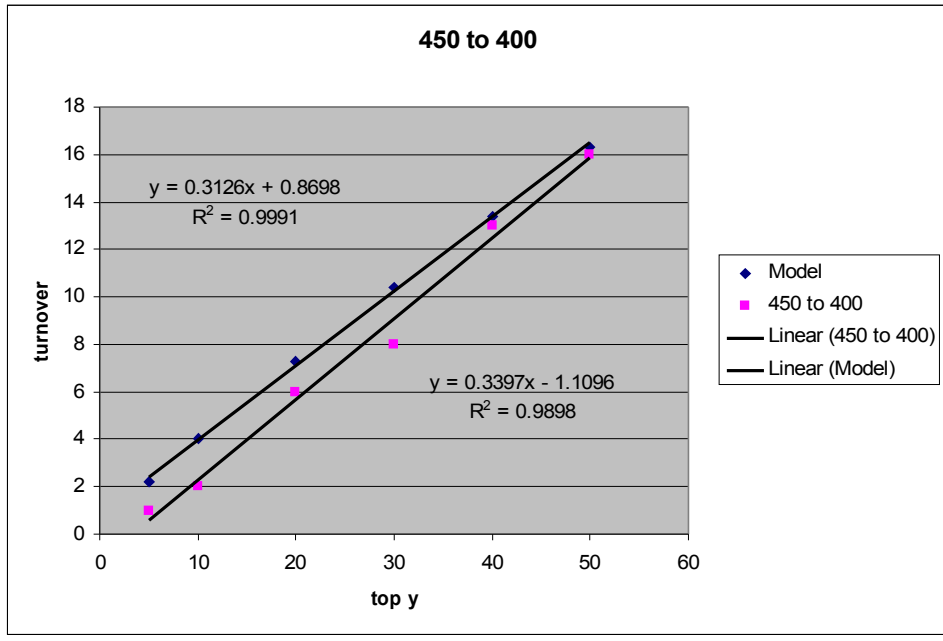

5.67. Turnover rate of model vs. data, 450 to 400, all shapes, all techniques.

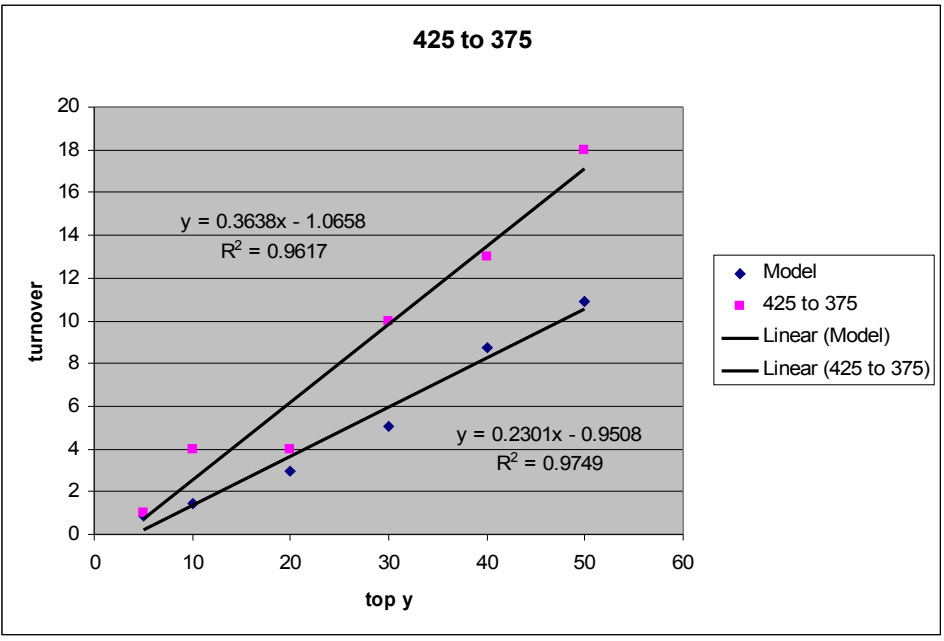

5.68. Turnover rate of model vs. data, 425 to 375, all shapes, all techniques.

400 to 300

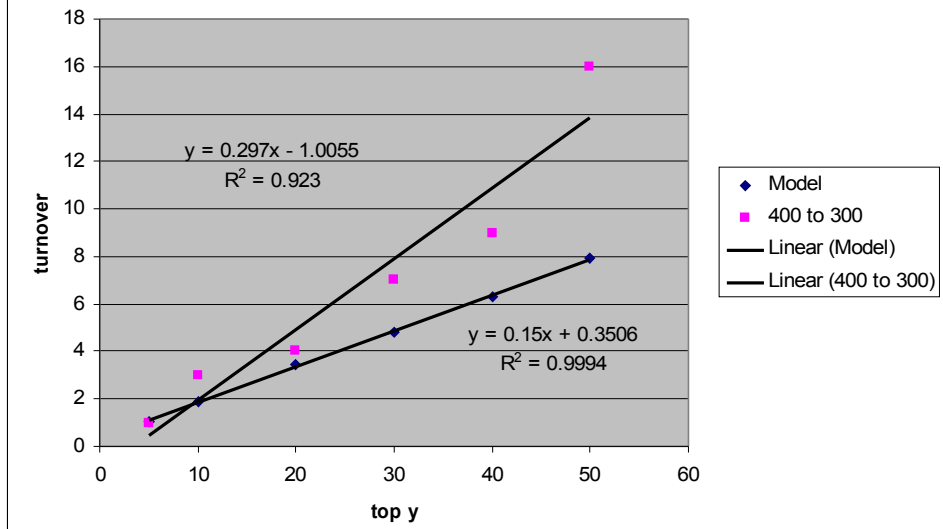

5.69. Turnover rate of model vs. data, 425 to 375, all shapes, all techniques.

Figures Chapter 6

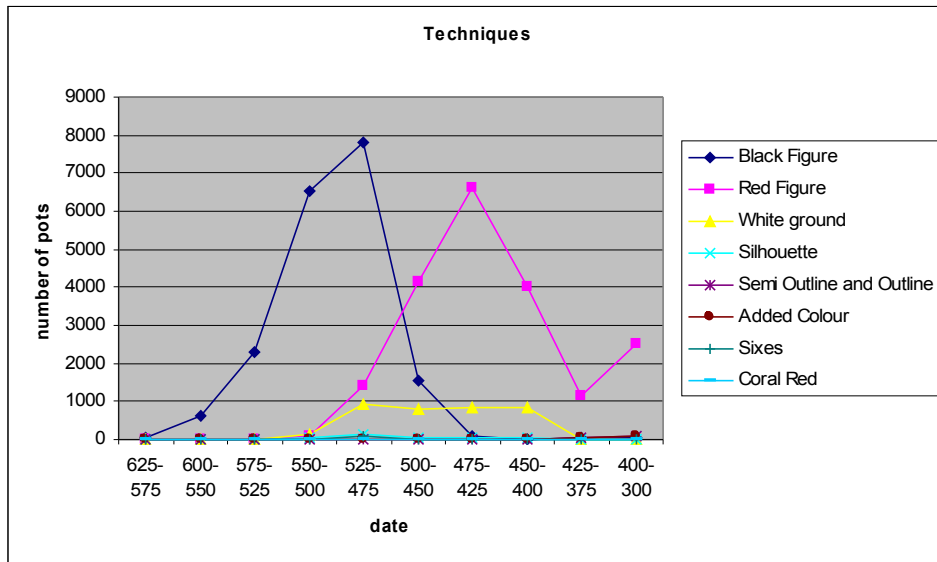

6.1. All techniques, by date and number of pots.

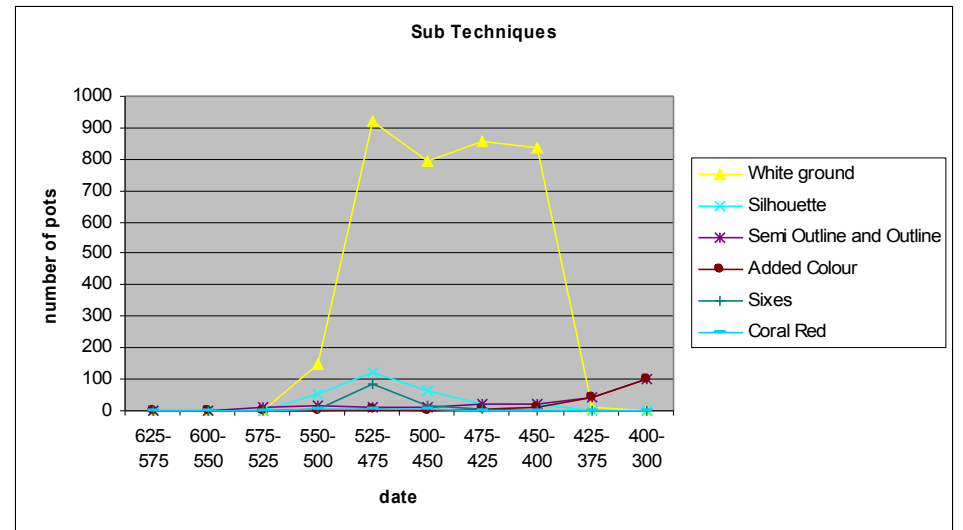

6.2. Sub techniques, by date and number of pots.

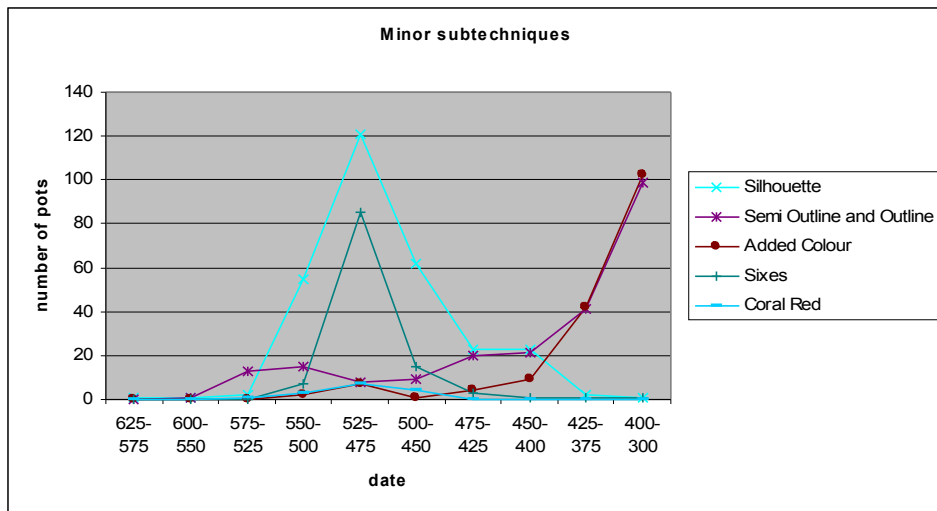

6.3. Minor sub techniques, by date and number of pots.

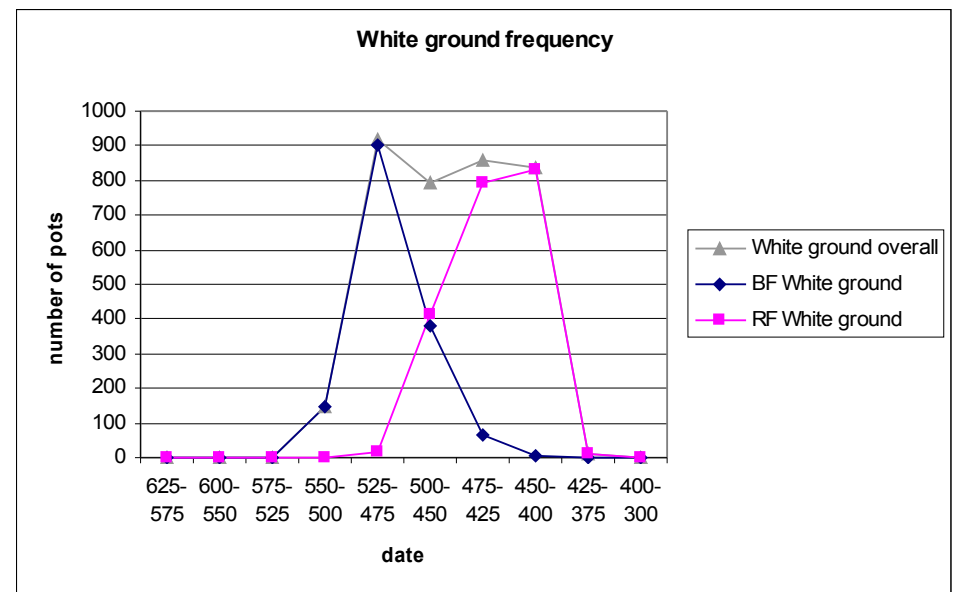

6.4. White ground as a sub-technique of black-figure and red-figure.

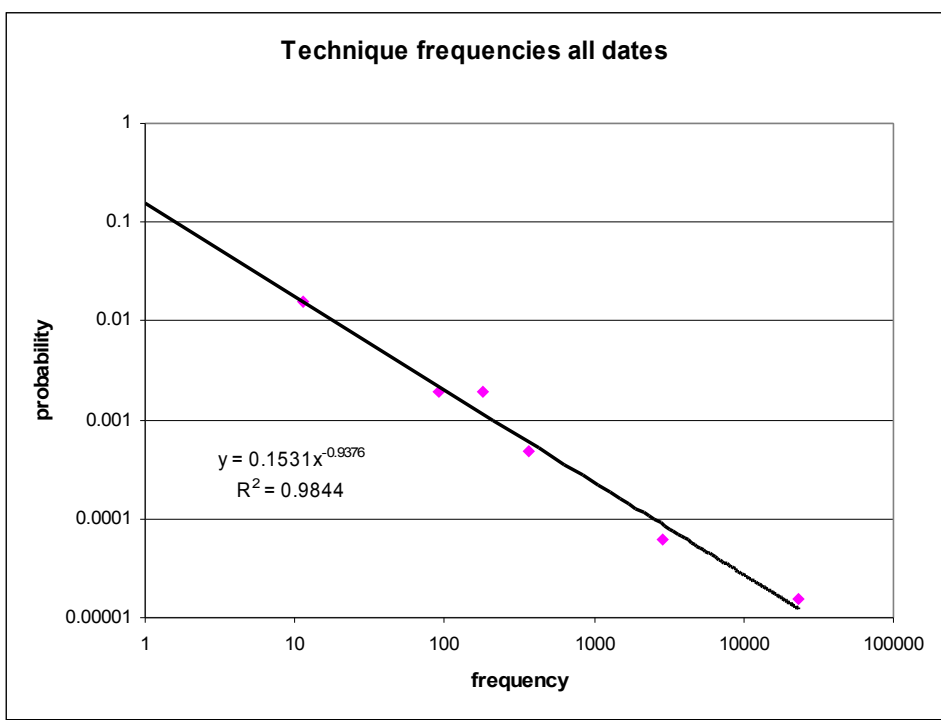

6.5 Log log plot showing the probabilities of the frequencies of all techniques, all dates.

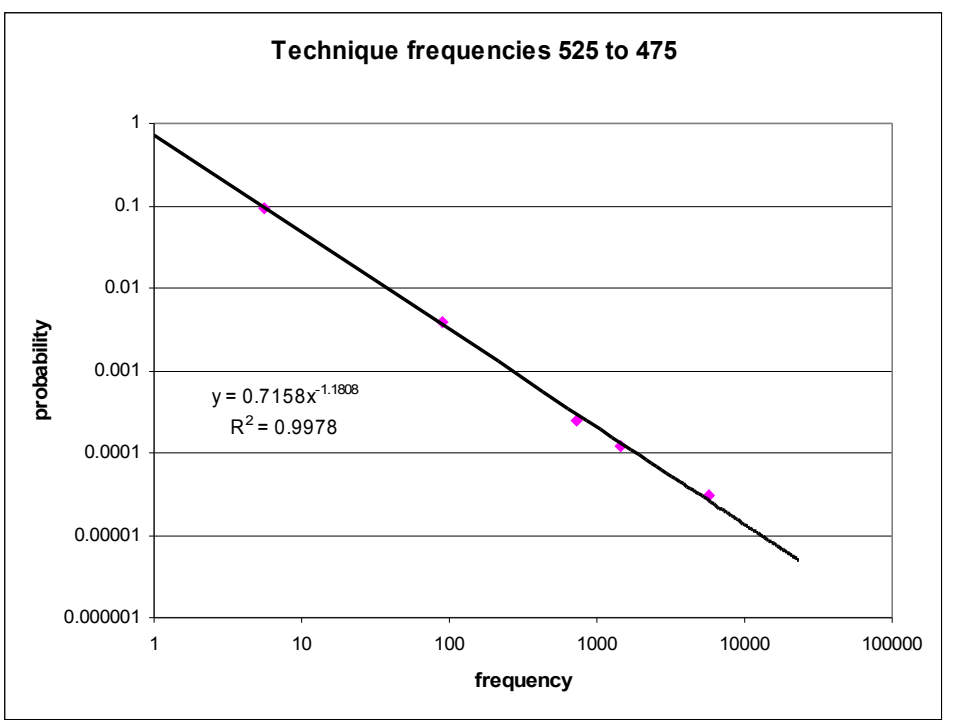

6.6 Log log plot showing the probabilities of the frequencies of all techniques, 525 to 475 only.

Sub-Techniques by shape

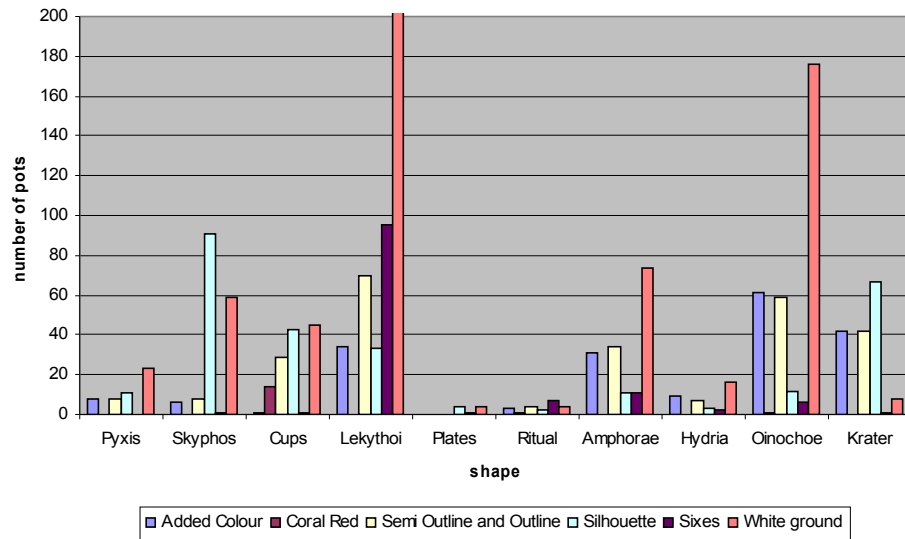

6.7. Distribution of sub-techniques across shapes. Value for white ground lekythoi = 3,353.

Proportion of subtechniques by shape

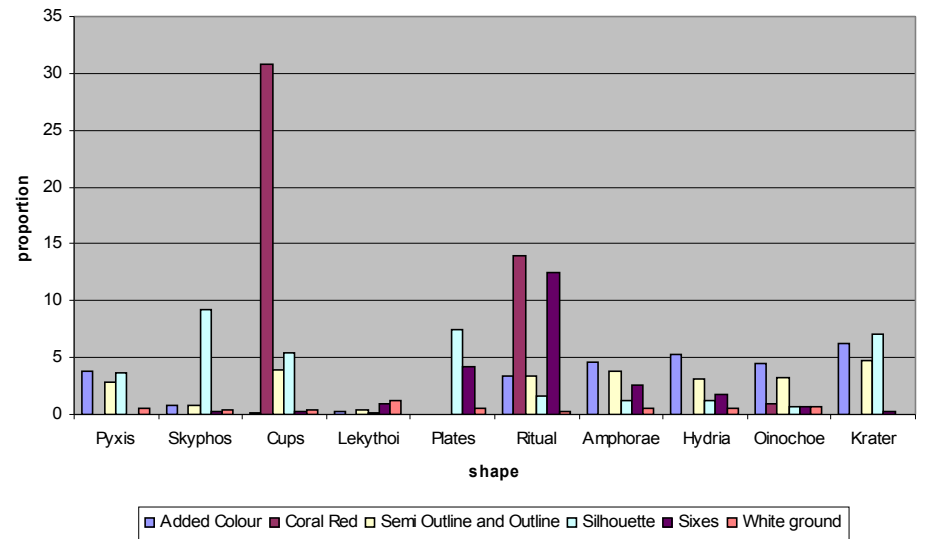

6.8. Proportions of expected totals of sub-techniques across shapes.

Proportion of minor subtechniques by shape

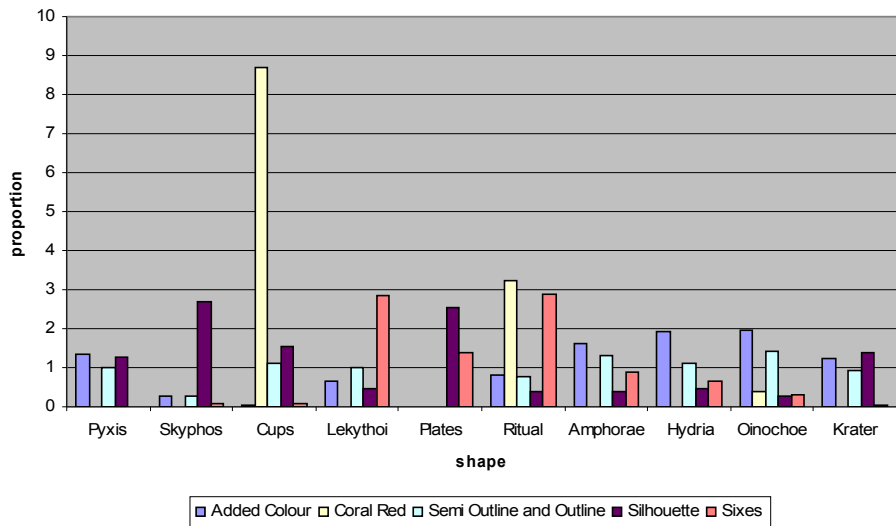

6.9. Proportions of expected totals of minor sub-techniques (not white ground) across shapes.

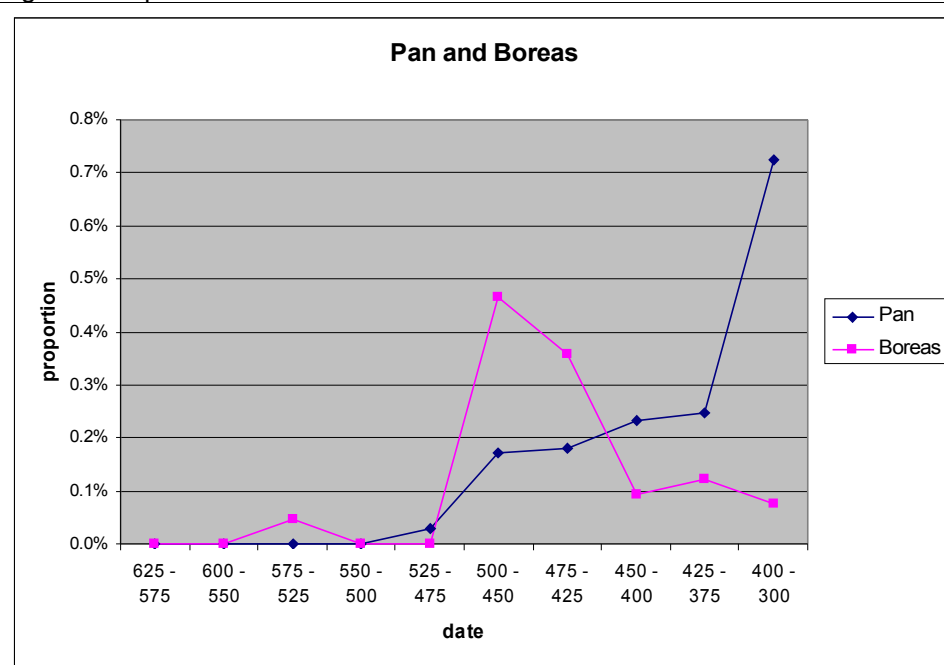

7.1. Pan and Boreas. Proportions on all shapes in all techniques.



7.2. Theseus and related motifs. Proportions on all shapes in all techniques.

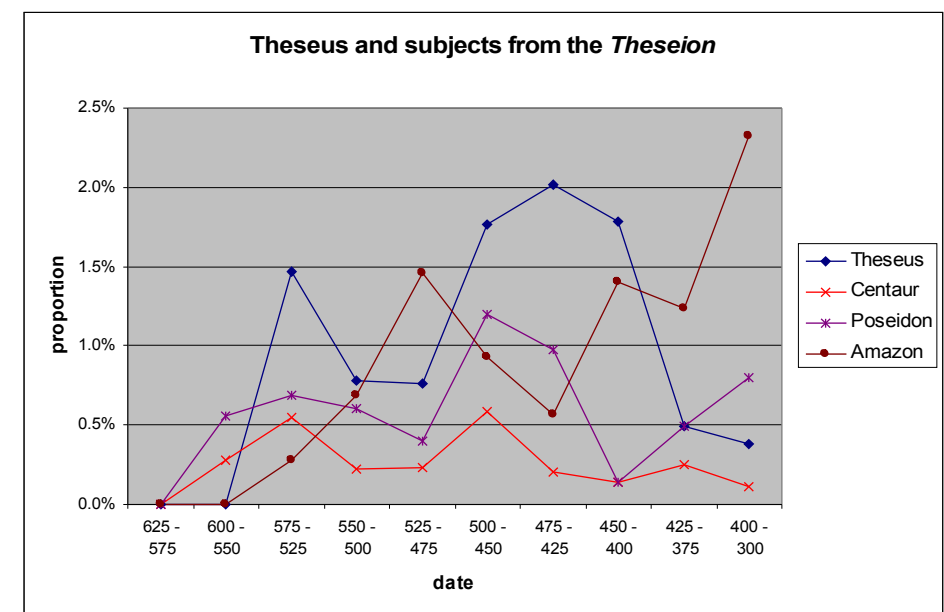

7.3. Theseus and subjects from the *Theseion*. Proportions on all shapes in all techniques.

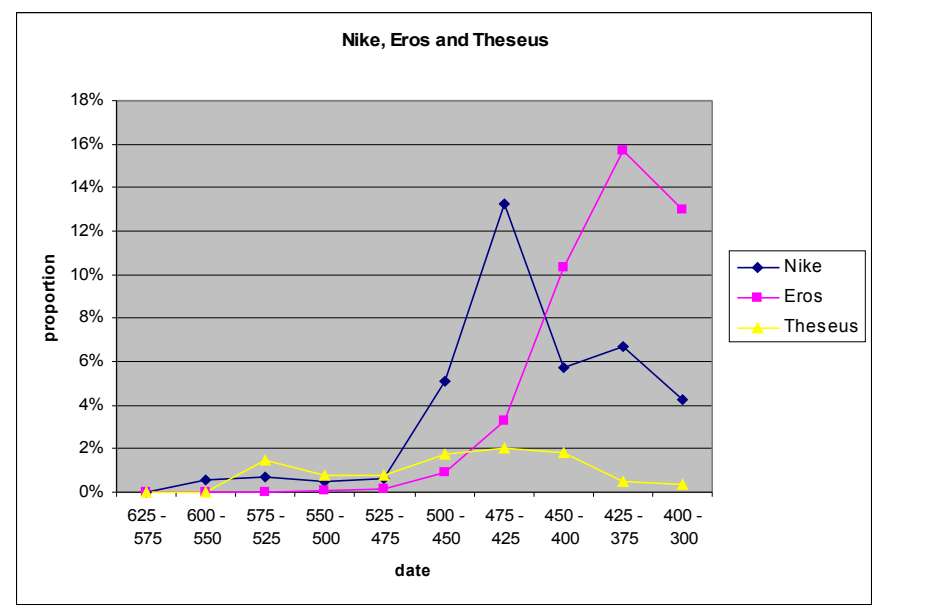

7.4. Relative popularity of Nike, Eros and Theseus across all shapes and in all techniques.

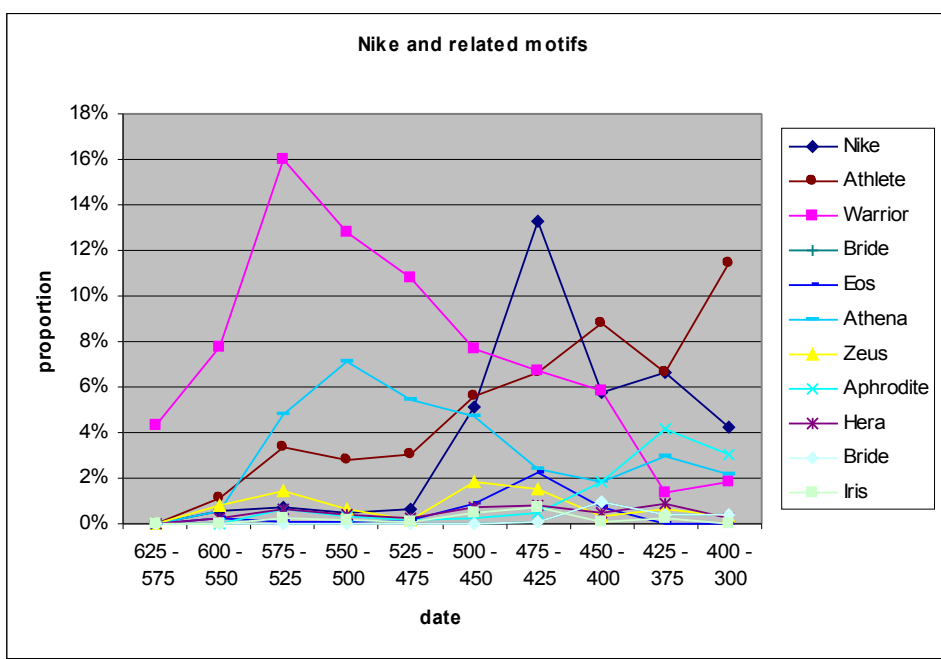

7.5. Relative popularity of Nike and related motifs across all shapes and in all techniques.

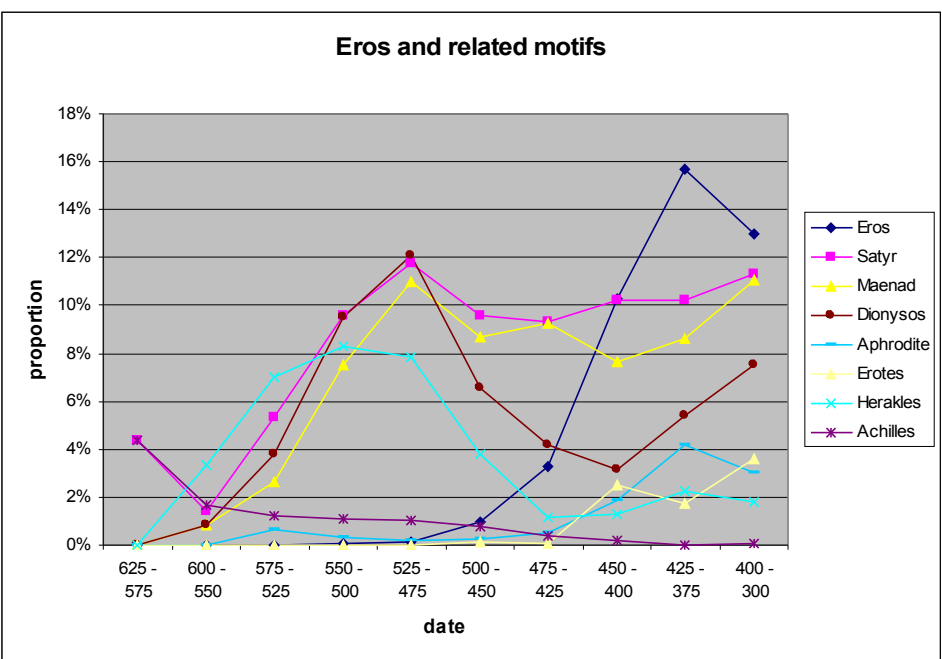

7.6. Relative popularity of Eros and related motifs across all shapes and in all techniques.

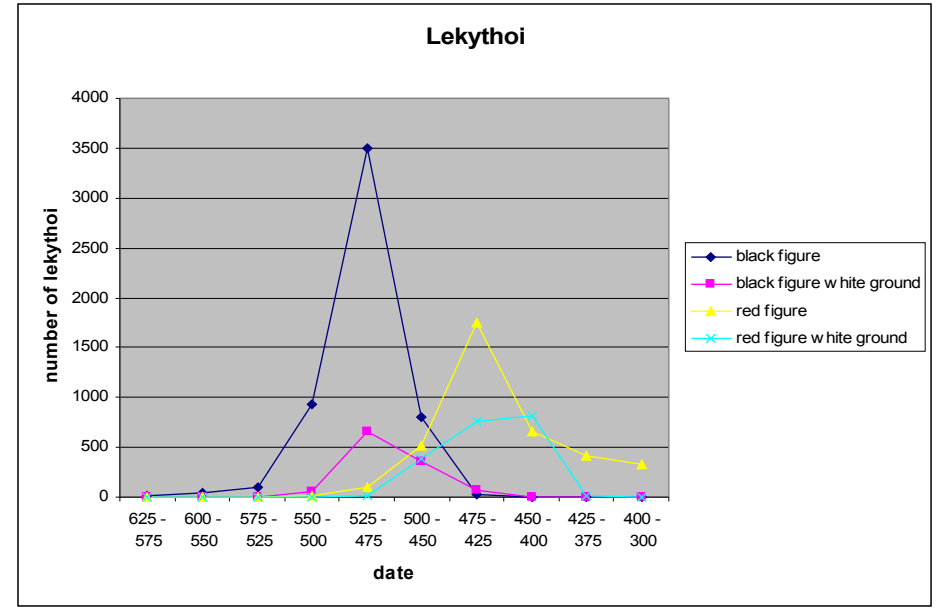

7.7 Number of lekythoi by technique.

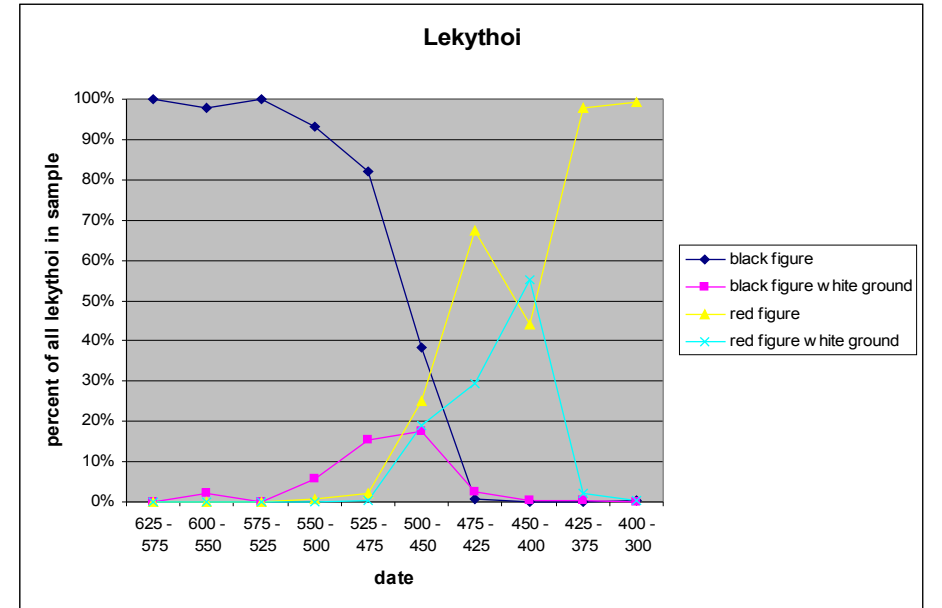

7.8 Proportion of techniques used on lekythoi.

