



OPEN ACCESS

Pathophysiology, diagnosis and treatment of tachycardiomyopathy

Claire A Martin, Pier D Lambiase

► Additional material is published online only. To view, please visit the journal online (<http://dx.doi.org/10.1136/heartjnl-2016-310391>).

Department of Cardiology, Barts Health NHS Trust, London, UK

Correspondence to

Dr Pier D Lambiase, UCL Institute of Cardiovascular Science & Barts Heart Centre Cardiology Department Barts Heart Centre W. Smithfield, London EC1 7EB, UK; pierlambiase@hotmail.com, p.lambiase@ucl.ac.uk

INTRODUCTION

Tachycardiomyopathies (TCMP) are an important cause of left ventricular (LV) dysfunction that should be recognised by physicians as they are potentially reversible and have a significant impact on morbidity and prognosis. They are classically defined as the reversible impairment of ventricular function induced by persistent arrhythmia. However, it is becoming increasingly evident that they can be induced by atrial and ventricular ectopy promoting dyssynchrony and indeed the term ‘arrhythmia-induced cardiomyopathy’ is emerging to describe the phenomenon.^{1 2} A more current proposed definition highlights aetiology: ‘Atrial and/or ventricular dysfunction—secondary to rapid and/or asynchronous/irregular myocardial contraction, partially or completely reversed after treatment of the causative arrhythmia’³ (figure 1). Two categories of the condition exist: the arrhythmia is the only reason for ventricular dysfunction (*arrhythmia-induced*), and another where the arrhythmia exacerbates ventricular dysfunction and/or worsens heart failure (HF) in a patient with concomitant heart disease (*arrhythmia-mediated*).⁴ The exclusion of underlying structural heart disease can be challenging as current imaging techniques, for example, MRI cannot easily identify diffuse fibrosis which may itself be primary or secondary to the effects of arrhythmia promoting ventricular wall dyskinesia and stretch or valvular regurgitation.

PATHOPHYSIOLOGY

The mechanisms of TCMP are not fully defined but include subclinical ischaemia, abnormalities in energy metabolism, redox stress and calcium overload.^{5 6} In animal models of persistent high rate atrial or ventricular pacing, ventricular impairment is also associated with changes in myocardial electrophysiology including prolongation of the action potential and spontaneous ventricular arrhythmias. Indeed, persistent left bundle branch block leads to lateralisation of gap junctions promoting functional anisotropy and apoptosis.⁷ This can be reversed by LV pacing in HF models. These molecular and cellular changes lead to abnormalities in chamber geometry and negative ventricular modelling (figure 2). It is this reversibility of ventricular function in these disorders that can be remedied by treating the *primary tachycardia*, which makes TCMP important to identify and treat promptly.

MANAGEMENT

A timely diagnosis of TCMP is important given the potential for recovery with appropriate treatment. The possibility of TCMP should be considered when

Learning objectives

- Recognise the diagnosis of tachycardiomyopathy (TCMP)
- Understand the pathophysiology
- Determine treatment strategies to restore left ventricular function
- The role of TCMP in non-responders to cardiac resynchronisation

eliciting a history of any new diagnosis of LV dysfunction, if there is evidence of persistent or frequently occurring tachycardia or frequent premature ventricular complexes (PVCs).⁸ The classic clinical presentation is with symptoms and signs of congestive HF and dilated cardiomyopathy.⁹ It should be noted that patients may not necessarily present with an arrhythmia, therefore a high index of suspicion needs to be maintained. Patients may be diagnosed through echocardiography prior to the onset of clinical symptoms or after developing progressive HF.

It has been suggested that chronic tachycardia that occurs >10%–15% of the day may result in cardiomyopathy.² There is no precise ventricular rate known to lead to TCMP, although rates above 100 bpm are generally thought to be deleterious.⁵

However, as explained above, in the case of atrial fibrillation (AF) or PVCs, it is not only a high heart rate (HR), but also asynchronous myocardial contraction, that can lead to LV dysfunction. The resting HR may give an indication of the mean HR, as there may be an exaggerated response to exertion, so ambulatory monitoring is important for diagnosis as well as identifying subclinical arrhythmias.

Other factors that point to a diagnosis of TCMP include: (i) evidence of a previously normal ejection fraction (EF) and a degree of LV dysfunction out of proportion to other comorbidities, (ii) no other cause of non-ischaemic cardiomyopathy found (eg, hypertension, alcohol or drug use, stress, etc), (iii) absence of left ventricular hypertrophy, (iv) relatively normal LV dimensions (LV end-diastolic dimension below 5.5 cm), (v) recovery of LV function after control of tachycardia (by rate control, cardioversion or radiofrequency ablation within 1–6 months) and (vi) rapid decline in LV ejection fraction (LVEF) following recurrence of tachycardia in a patient with recovered LV function after previous control of tachycardia.

While the classic definition of TCMP refers to an impairment of LV function in the absence of structural heart disease, in practice patients with



CrossMark

To cite: Martin CA, Lambiase PD. *Heart* 2017;103:1543–1552.

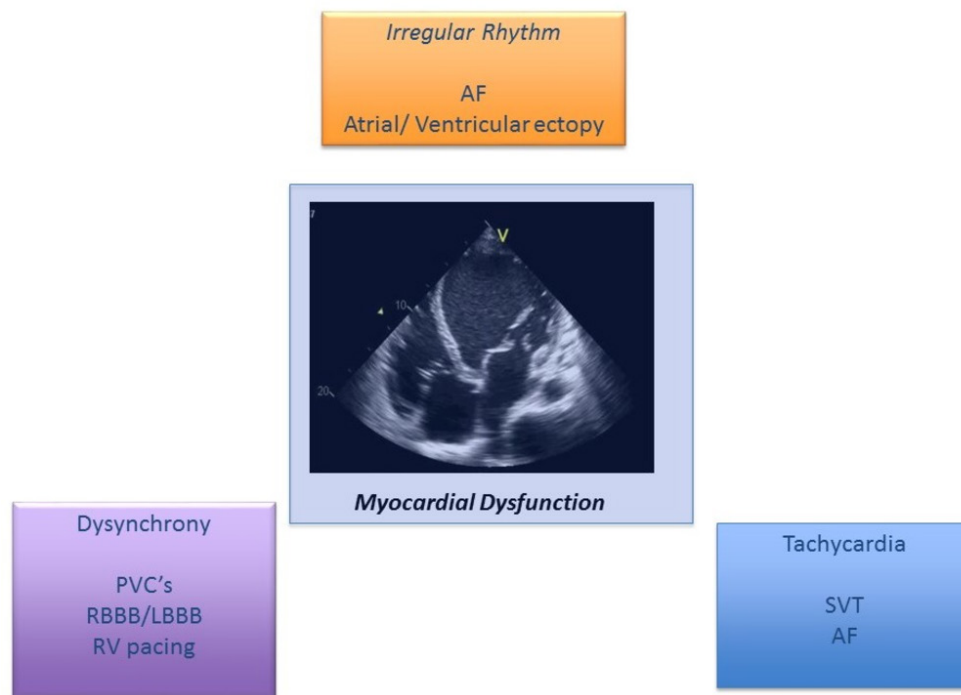

Figure 1 Arrhythmias leading to left ventricular dysfunction. AF, atrial fibrillation; LBBB, left bundle branch block; PVCs, premature ventricular complexes; RBBB, right bundle branch block; RV, right ventricular; SVT, supraventricular tachycardia.

pre-existing ventricular dysfunction often deteriorate in the face of an uncontrolled tachycardia, and therefore the role of the tachycardia should be taken into account. It may be difficult in such circumstances to distinguish whether the arrhythmia or the cardiomyopathy is the primary driver. Cardiac imaging provides important information in TCMP to identify underlying structural disease—patients initially have smaller LV end-diastolic diameters and LV volume adjusted for body surface area and LV mass compared with patients with idiopathic dilated cardiomyopathy.¹⁰ The presence of gadolinium late enhancement can be an indicator of structural pathology pointing to a reduced likelihood to respond in the context of PVC ablation.¹¹ In an electro-anatomical mapping study of

PVC cases, patients with irreversible cardiomyopathy had greater areas of low amplitude signals, a reduced unipolar voltage area $\geq 32\%$ of LV endocardium predicted the irreversibility of cardiomyopathy with $>95\%$ sensitivity and specificity, but prospective validation is lacking.¹²

Serial assessment of the N-terminal pro-B-type natriuretic peptide (NT-proBNP) ratio (NT-BNP at baseline/NT-BNP during follow-up) can differentiate TCMP from irreversible dilated cardiomyopathy. A prompt decline in NT-proBNP levels, after direct current (DC) cardioversion of AF was associated with reversible cardiomyopathy with an accuracy of 90% in one series.¹³

The diagnosis of TCMP may be evident only after restoration and maintenance of sinus rhythm, or after aggressive rate control meaning a two-pronged approach to treat the arrhythmia and cardiac dysfunction is required.

Once the diagnosis of TCMP has been made, many authors advocate a pro-active treatment approach. The exact strategy employed is dependent on the causative arrhythmia, as detailed below, where either a rate or rhythm control strategy may be more appropriate.⁸ Potentially curative ablation is often the treatment of choice, especially for SVTs, and also AF, ventricular tachycardia (VT) and PVCs.

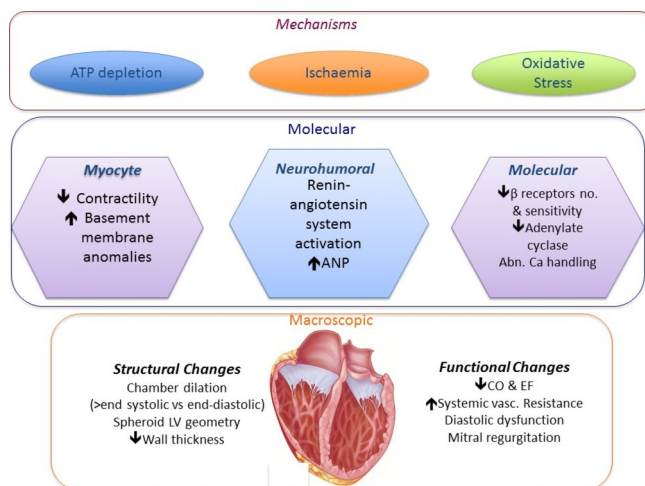

Figure 2 Mechanisms of tachycardiomyopathy (TCMP). The molecular, microscopic and structural effects of TCMP.

ARRHYTHMIAS

The first report of a man with dilated cardiomyopathy resulting from rapid AF was by Gossage in 1913.¹⁴ Since then, numerous studies have demonstrated that multiple forms of tachycardia may result in TCMP; these include AF, atrial flutter, incessant SVT, VT and PVCs^{15–19} (figure 1).

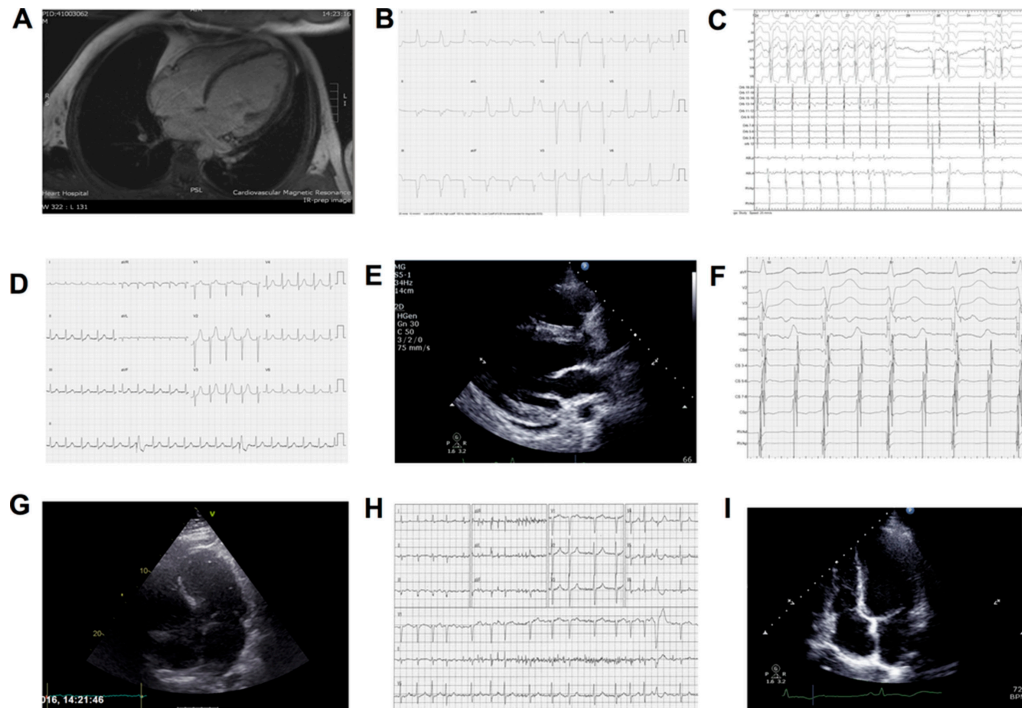

Figure 3 Case vignettes. (1) A man aged 33 years presented complaining of a pulsation in his neck but no other symptoms. (A) MRI demonstrated a markedly dilated left ventricle (LV) and severely impaired biventricular function with extensive mid-wall fibrosis in keeping with a dilated cardiomyopathy. Coronary angiography was normal. (B) ECG demonstrated an incessant idiopathic ventricular rhythm. Electrophysiological studies (EPS) demonstrated a focal source at the right ventricular inflow (note the left bundle branch block pattern with Q waves in the inferior leads indicative of this focus). (C) Ablation at this location terminated the tachycardia and at follow-up his LV function had normalised. (2) A female aged 25 years suffered a cardiac arrest post partum, having had a 2-week preceding history of incessant palpitations. (D) ECG demonstrated a regular narrow complex tachycardia, which was terminated with a synchronised shock. (E) Echocardiogram demonstrated a dilated and severely impaired LV. (F) EPS demonstrated AVNRT with 2:1 and 1:1 conduction. Slow pathway modification terminated the tachycardia and at follow-up LV function has normalised. (3) A man aged 54 years presented with a 3-month history of rapidly deteriorating breathlessness and palpitations. (G) MRI demonstrated dilated and severely impaired LV (see supplementary file video 1). (H) ECG demonstrated AF with a fast ventricular response. He was rate-controlled with beta-blockers and underwent urgent ablation comprising bilateral wide area circumferential ablation, roof line and mitral isthmus line. He has subsequently maintained sinus rhythm and his LV function has gradually normalised (I) (see online supplementary video 2).

Restoring sinus rhythm, controlling ventricular response and decreasing the burden of ventricular ectopics can all lead to improvement in LV function and symptoms of HF. TCMP may occur at any age, with cases reported in utero²⁰ and in infants and children,^{21–23} as well as in adults (figure 3 illustrates clinical examples). The true incidence is unknown as TCMP is a diagnosis of exclusion, and is therefore likely to be under-recognised in clinical practice—reported series describe incidences of 8%–28% in focal/ectopic atrial tachycardias and 9%–34% for ventricular ectopy and non-sustained VT.^{11 18 24–27} Most reports in the literature involve small retrospective series or individual case reports.

SUPRAVENTRICULAR ARRHYTHMIAS

Whipple *et al*²⁸ were the first to demonstrate that rapid atrial pacing can induce impairment in ventricular function. Persistent AF is the most studied arrhythmia associated with TCMP, as it is chronic and has a high prevalence. Persistent AF is known to be associated with an increased risk of HF. LV function improves with any of a number of AF treatment strategies, whether that be rate control through medication or a ‘pace and ablate’ procedure (AVN ablation and single chamber VVI pacing), or rhythm control with cardioversion,

anti-arrhythmic drugs or catheter ablation.^{29–33} Dissecting whether the LV impairment is due to underlying structural heart disease or the lack of atrial transport and rapid, irregular ventricular rates in their own right is difficult.^{32 34} A ‘pace and ablate’ procedure improves LV function even if the ventricular response was well controlled prior, showing that regularity is likely to be important as well as rate.³⁵ However, this approach results in LV dyssynchrony and is usually a last resort reserved for elderly patients intolerant of medications.

Randomised studies of AF ablation do demonstrate positive effects on LV remodelling once sinus rhythm is re-established over and above pure rate control. Restoration of sinus rhythm with pulmonary vein isolation was superior to AV node ablation and cardiac resynchronisation (CRT), where the effects of single chamber VVI pacing are minimised (figure 4).^{36 37} In the recent AATAC-AF trial which randomised 203 persistent AF patients with HF and cardiomyopathy (LVEF<40%) to either amiodarone or catheter ablation, 70% of patients in the ablation arm were free of AT/AF (vs 34% in the amiodarone arm ($p<0.001$)) and had significant improvements in mortality, hospitalisation rates and quality of life. LVEF improved $9.6\pm 7.4\%$ in the

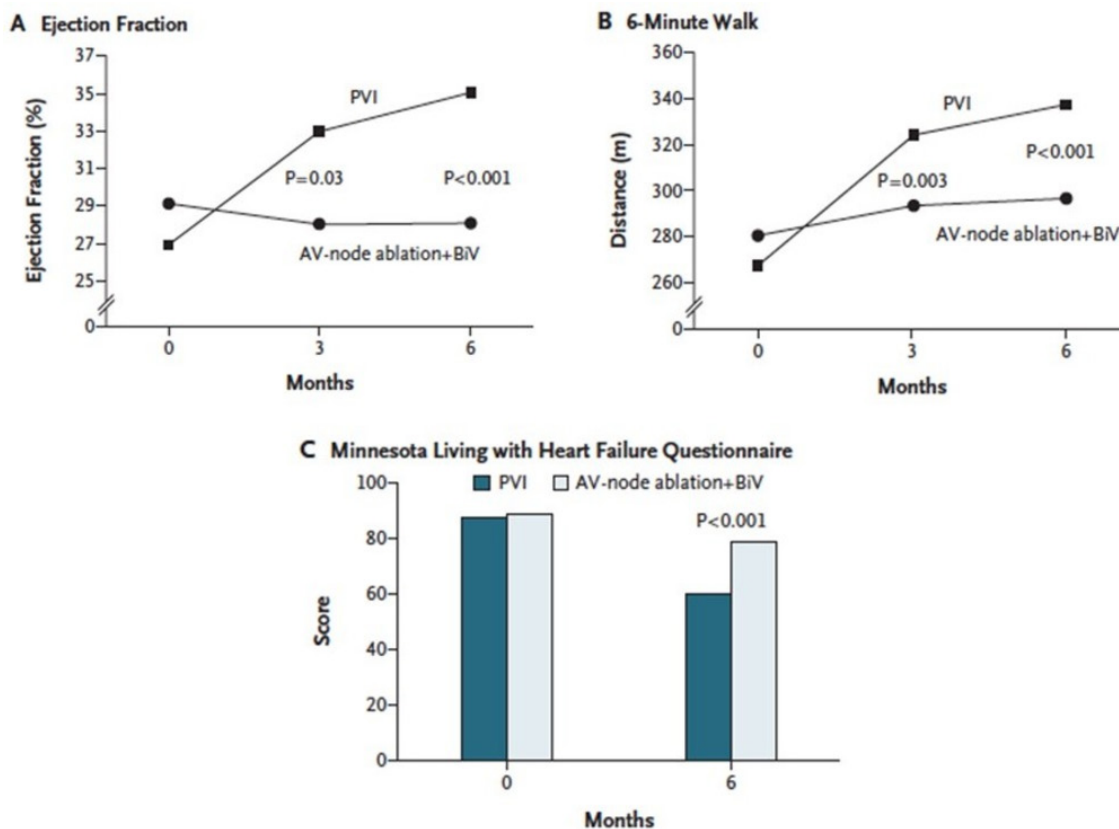

Figure 4 Effect of pulmonary vein isolation (PVI) vs AVN ablation+cardiac resynchronisation on left ventricular function and exercise tolerance in the Pulmonary Vein Antrum Isolation versus AV Node Ablation with Bi-Ventricular Pacing for Treatment of Atrial Fibrillation in Patients with Congestive Heart Failure (PABA CHF) trial. From Khan *et al.*³⁷

ablation arm versus $4.2\% \pm 6.2\%$ in the amiodarone arm ($p < 0.01$).³⁸ This is supported by a systematic review of 19 studies (914 patients) evaluating AF ablation in patients with concomitant LV dysfunction where LVEF increased by 13.3% (95% CI 11% to 16%), with 57% maintenance sinus rhythm, after a single procedure and 82% after >1 procedure and/or use of anti-arrhythmic drugs.³⁹

This highlights that restoration of sinus rhythm is an important determinant of recovery of LV function if it can be achieved long term. The patients most likely to respond to this 'rhythm control' ablation approach are those with no evidence of myocardial abnormalities on advanced imaging and an otherwise normal ECG without significant conduction/repolarisation changes. Patients with a short history of symptoms coinciding with the onset of AF appear to have the highest chance of success using this approach, although large randomised controlled trials are required to address this formally with prolonged follow-up, for example, Catheter Ablation vs Anti-arrhythmic Drug Therapy for Atrial Fibrillation (CABANA) and Early Treatment of Atrial Fibrillation for Stroke Prevention (EAST) trials. Once advanced structural remodelling in the atria has occurred (significant LA dilation), the chances of long-term ablation success decline.

Atrial flutter is another common cause of TCMP. One study found that there was LV dysfunction in

25% of patients presenting in atrial flutter, and 57% of cases improved after ablation.¹⁶ Incessant atrial tachycardia is a relatively uncommon arrhythmia, but is a well-recognised cause of TCMP. It is usually caused by an automatic focus.^{40–43} Treatment of the atrial tachycardia by surgery (historical reports^{26–28} or catheter ablation^{44–45} will normalise LV function. Although the ChadsVasc score is established for anticoagulation decision making in AF and atrial flutter, given the fact that focal AT in TCMP can degenerate into AF or may promote thrombosis in the dilated ventricle/atrial appendage, some consideration should be given to anticoagulation in this context, although formal evidence is lacking at present.

Re-entrant SVTs including atrioventricular nodal reentrant tachycardia (AVNRT) and atrioventricular reentrant tachycardia (AVRT) are usually paroxysmal and are therefore a rare cause of TCMP.^{46–49} One well-known example, however, is persistent junctional reciprocating tachycardia, which is a form of incessant AVRT, most common in paediatric cases. This usually involves a slowly conducting septal accessory pathway, but the pathway may occasionally be found elsewhere on either annulus. Ectopic atrial tachycardias are the most common cause of TCMP in children.

A non-re-entrant form of AV nodal tachycardia may occasionally cause TCMP when a single sinus beat leads to two ventricular depolarisations with

simultaneous antegrade conduction through fast and slow AV nodal pathways.⁵⁰ If frequent enough this may lead to an incessant 1:2 tachycardia. In a review of 44 such cases described between 1970 and 2010, 8 had reduced LV function as a result.⁵¹ In all cases of SVT-mediated TCMP, treatment of the arrhythmia with drugs⁵² surgery^{45 46} or catheter ablation⁴⁷⁻⁴⁹ will reverse the LV dysfunction

VENTRICULAR ARRHYTHMIAS

Ventricular arrhythmias causing TCMP are generally idiopathic in nature, as otherwise they may be classified as being part of the disease process leading to both arrhythmias and LV dysfunction. Thus, sustained monomorphic VT rarely causes TCMP, as it is more often associated with pre-existing structural heart disease. Idiopathic VT, if persistent or sufficiently frequent, may result in reversible LV dysfunction.⁵³⁻⁵⁵ It most often arises from the right ventricular outflow tract. One study has shown that 11% of patients presenting with frequent PVCs also had sustained monomorphic VT, and 7% of these had TCMP.⁵⁶ LV dysfunction will usually normalise following ablation of the ectopic focus.^{54 55 57}

EFFECTS OF PVCs ON LV FUNCTION AND EFFICACY OF CRT

Another area of much investigation and debate is the role of PVCs in promoting LV dysfunction. This issue has been addressed by several studies examining PVC burden and the role of ablation with LV impairment ranging from PVC frequency thresholds of 5–30 000 beats in 24 hours.^{13 14} A high PVC burden has been variably defined as ranging from >10 000 to 25 000 PVCs/day and as >10% to 24% of total heartbeats/day.⁵⁸⁻⁶⁰ There appears to be a threshold burden of ~10 000 PVCs/day for developing TCMP. A recent paper identified a threshold of 13%, which equates to a burden of approximately 30 000/24 hour (figure 5).

Interestingly, ablation of >13% baseline PVC burden had 100% sensitivity and 85% specificity to predict an absolute increase in LVEF independent of evidence of structural heart disease on imaging.⁶¹ A number of studies have examined factors most likely to result in LV dysfunction including lack of symptoms, male sex, increased body mass index, higher PVC coupling interval dispersion, interpolated PVCs and presence of retrograde P waves. A QRS width >150 ms or epicardial origin appears a significant determinant probably because of the greater degree of dyssynchrony it promotes^{62 63} (see figure 3B—right ventricular inflow tract PVCs).

The question of whether to ablate asymptomatic monomorphic PVCs when the burden is high should be discussed carefully with the patient as PVC ablation particularly in the right ventricular outflow tract does carry a small but important risk of tamponade (<1%) and even death. Since PVC ablation restores normal LV function in the structurally normal heart, a pragmatic approach in these cases is simply to monitor the patient for signs of LV impairment and only consider ablation should this be the case. This is because isolated PVCs have an excellent prognosis in the normal hearts with preserved function anyway, so there is no reason to intervene unless significant dysfunction develops. Recently, Bhushan and Asirvatham have proposed criteria regarding PVC-induced cardiomyopathy. They suggest that otherwise young healthy individuals, without abnormal cardiovascular substrate having over 20 000 PVCs per day, no more than two PVC morphologies, PVCs originating from outflow tracts or from the fascicles and with preserved myocardial wall thickness are the best candidates for presumption of a PVC-induced cardiomyopathy diagnosis.⁵ The most prominent predictor of cardiomyopathy in patients with frequent PVCs appears to be the daily burden of PVCs. Ventricular function can

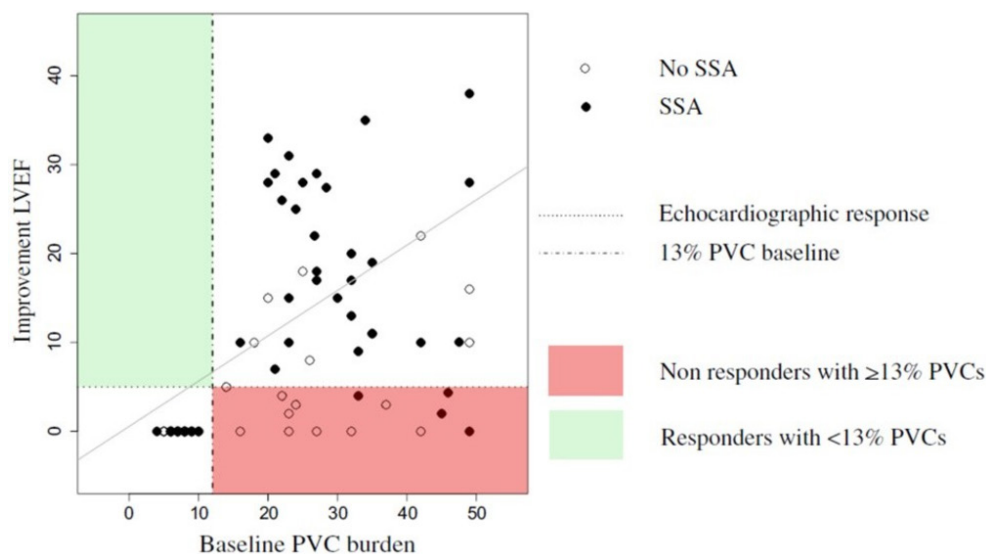

Figure 5 Premature ventricular complex (PVC) burden threshold likely to identify cases most likely to ablation to improve left ventricular function. A 13% baseline PVC burden had 100% sensitivity and 85% specificity to predict an absolute increase $\geq 5\%$ in LV ejection fraction (LVEF) after sustained successful ablation (SSA). From Penela *et al.*⁶¹

improve if the PVC burden is reduced to <5000/day.⁶⁴ This is an important target when elimination of all PVCs may not be possible, especially in the context of multifocal PVCs; overall, the efficacy of ablation is 70%–90%.

The role of PVCs in promoting LV impairment is becoming evident in determining the response to CRT.⁶⁵ Burdens as low as >0.1% result in significant reductions in response to CRT and clinical outcomes.^{65 66} In the Multicenter Automatic Defibrillator Implantation Trial With Cardiac Resynchronization Therapy trial, patients with as little as >0.1% ectopic beats had a lower probability of >97% CRT pacing and significantly less reverse remodelling (per cent reduction in LVESV $31 \pm 15\%$) than patients with <0.1% ectopic beats (per cent reduction in LVESV $39 \pm 14\%$; $p < 0.001$).⁶⁵ The risk of HF/death and ventricular arrhythmias was increased significantly in those with 0.1%–1.5% ectopic beats (HR: 3.13 and 1.84, respectively) and for >1.5% ectopic beats (HR: 2.38 and 2.74, respectively) (figure 6). This raises the question as to whether an intervention to prevent the ectopy is beneficial. A recent trial examining the effect of PVC ablation on outcomes identified a threshold of 22% ectopy likely to improve LV function with successful ablation in this context.⁶⁷ It is important to emphasise that this strategy is best considered when there is a predominant (ideally single) PVC morphology.

TIME COURSE

The time course of TCMP has mostly been studied in animal models with rapid pacing. Haemodynamic abnormalities may be seen 24 hours after the onset of rapid pacing. After 1 week, there will be increased filling pressures, increased pulmonary artery pressures and decreased systemic arterial pressures. Up to 3–5 weeks, the cardiac output, EF, cardiac volume continue to worsen.^{68–71} Time to recovery from TCMP is thought to be rate and duration dependent. Often patients do not seek

medical attention until they have had symptoms of heart failure for some time. In animal models, if rapid pacing is stopped, changes in filling pressures, cardiac output and systemic vascular resistance are usually reversible. EF improvement may take several weeks to normalise^{72 73} and contractile dysfunction can be seen up to 4 weeks later.⁷⁴ End-systolic and end-diastolic volumes may still be elevated 12 weeks after cessation of pacing.^{69 71 73 75} Occasionally, EF may not normalise and some abnormalities in contractile function may persist.^{69 73 76}

Similarly in humans, there is usually rapid clinical improvement. By 3 months after successful treatment of tachycardia whether by rhythm or rate control, nearly complete recovery of symptoms and LV contractility is generally observed.^{10 77} However, some more recent studies have not confirmed such significant improvements in New York Heart Association class or objective measures of cardiac function.^{33 78} In others, despite normalisation of EF, persistent LV remodelling has been demonstrated with elevated LV dimensions and volumes.⁷⁹ This would suggest that HF therapy should be continued even once EF has recovered. Furthermore, LV hypertrophy may also develop after cessation of pacing in animal models through a postpacing response of myocytes to hypertrophic triggers, although the exact mechanisms are not well understood^{5 74 80} and this has not been seen reproducibly in humans.

RECURRENCE

There is evidence to suggest that recurrent tachycardia in patients who have previously had TCMP, may result in a faster and more severe onset of TCMP than the initial presentation. In one study of 24 patients with TCMP, 5 had recurrent tachycardia associated with a rapid drop in EF and symptoms of clinical HF occurring within 6 months⁸¹; other small case series have reported similar findings.^{82 83} This suggests that there must be some structural cardiac abnormalities that persist after an apparent recovery in function. Therefore, maintenance of an HF treatment regimen after normalisation of EF, and continued monitoring of patients for recurrence of arrhythmia is a prudent strategy.⁸⁴

SUDDEN DEATH

There is very little information available regarding the risk of sudden death in TCMP. HF, whatever the aetiology, leads to an arrhythmogenic substrate with repolarisation abnormalities implicated in leading to ventricular arrhythmias. Most studies have employed animal models, which have given conflicting results. A porcine model shows prolonged repolarisation, but with no deaths⁸⁵; a canine model with repolarisation abnormalities demonstrated polymorphic VT as clinical HF worsened.⁸⁶

A contentious issue is whether patients with resolved TCMP and normal LV function continue

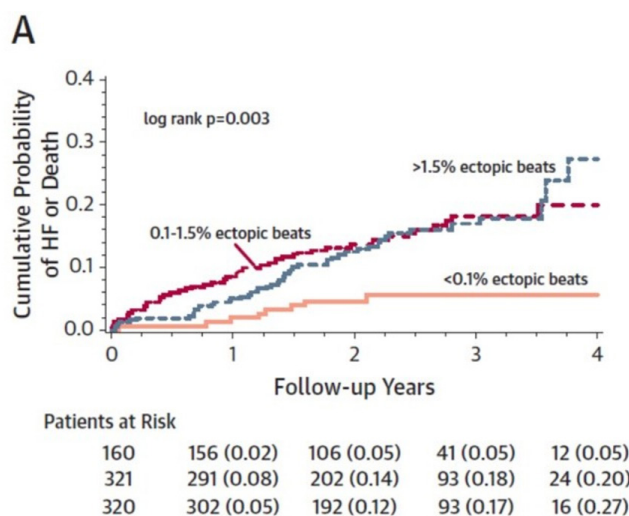

Figure 6 Premature ventricular complex burden effects on cardiac resynchronisation response. From Ruwald *et al.*⁶⁵

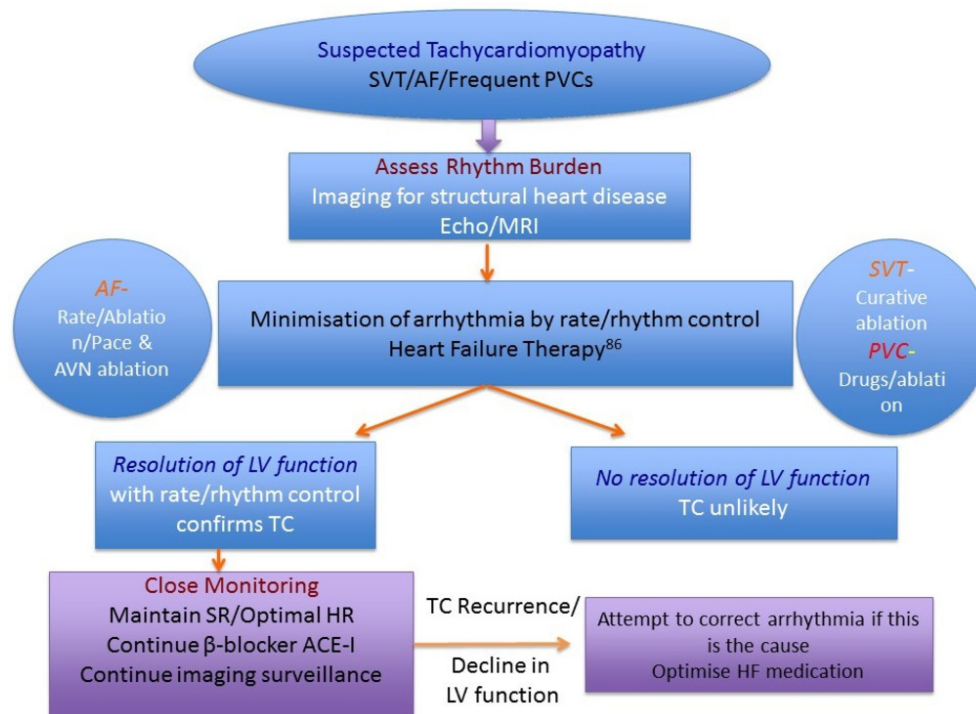

Figure 7 Outline of management strategy for tachycardiomyopathy. Heart failure (HF) and prevention of sudden cardiac death in structural heart disease management should be followed as per the European Guidelines. (Adapted from Gopinathannair *et al*.⁴; see European Guidelines on HF and prevention of sudden cardiac death (SCD)⁸⁴). AF, atrial fibrillation; LV, left ventricular; PVC, premature ventricular complex; SVT, supraventricular tachycardia; TC, tachycardia.

to have increased risk of lethal arrhythmia due to pathological remodelling. Evidence is scarce, with one case report of three patients with AF-related TCMP where EF had normalised with treatment. They all died suddenly months to years later, with

normal EF and no symptoms of HF or recurrent tachycardia.⁸¹ One further patient with atrial flutter and TCMP who recovered with rate control, died suddenly 4 years later with no preceding symptoms.⁸²

Key messages

- ▶ Always consider an arrhythmic aetiology as a factor contributing to cardiac dysfunction, especially in the absence of overt ventricular structural abnormalities.
- ▶ Seriously consider an early rhythm control strategy and the possibility of ablation in atrial fibrillation cases with tachycardiomyopathy.
- ▶ Carefully review ventricular ectopic burden and morphology in cardiomyopathy cases with a view to electrophysiological assessment for ablation.
- ▶ Consider ablation of monomorphic ectopics in cardiac resynchronisation non-responders if receiving <97% biventricular pacing due to ventricular ectopy.

CME credits for Education in Heart

Education in Heart articles are accredited for CME by various providers. To answer the accompanying multiple choice questions (MCQs) and obtain your credits, click on the 'Take the Test' link on the online version of the article. The MCQs are hosted on BMJ Learning. All users must complete a one-time registration on BMJ Learning and subsequently log in on every visit using their username and password to access modules and their CME record. Accreditation is only valid for 2 years from the date of publication. Printable CME certificates are available to users that achieve the minimum pass mark.

FUTURE DIRECTIONS

Although the aetiology of TCMP is well defined, there remain a number of unanswered questions in terms of identifying patients most at risk and the timing of any intervention. Furthermore, there may be specific genetic, molecular and structural features which identify patients at greatest risk that require further investigation. Also a proportion of patients do not necessarily fully respond to rhythm control or remain at risk of lethal arrhythmia. Identification of specific biomarkers to identify these individuals should be pursued through genetic, molecular profiling and imaging strategies.

CONCLUSION

There is a wide range of causative arrhythmias, clinical presentations and natural histories for TCMP. The diagnosis of TCMP is difficult and a high index of suspicion is required. Given the potential for recovery with appropriate treatment, a proactive approach is recommended, whether that be rate or rhythm control. With advances in cardiac imaging and ablation techniques, it may be possible to identify patients with reversible causes of cardiomyopathy early in the disease process with those most likely to respond to rhythm control. In the meantime, a strategy attempting to minimise arrhythmia

burden to assess the response even if short term, for example, DC cardioversion for AF with anti-arrhythmic therapy gives a pragmatic approach to identify such cases.

Acknowledgements The authors would like to thank Drs S Ahsan, S Barra, N Srinivasan and P Gajendragadkar for provision of case vignettes.

Funding This work was supported University College London Hospitals Biomedicine NIHR. CAM is supported by a Boston Scientific Educational grant. PDL receives educational grants from Boston Scientific, Medtronic. Speaker fees from Boston Scientific.

Competing interests None declared.

Provenance and peer review Commissioned; externally peer reviewed.

Open Access This is an Open Access article distributed in accordance with the terms of the Creative Commons Attribution (CC BY 4.0) license, which permits others to distribute, remix, adapt and build upon this work, for commercial use, provided the original work is properly cited. See: <http://creativecommons.org/licenses/by/4.0/>

© Article author(s) (or their employer(s) unless otherwise stated in the text of the article) 2017. All rights reserved. No commercial use is permitted unless otherwise expressly granted.

REFERENCES

- Gallagher JJ. Tachycardia and cardiomyopathy: the chicken-egg dilemma revisited. *J Am Coll Cardiol* 1985;6:1172–3.
- Fenelon G, Wijns W, Andries E, et al. Tachycardiomyopathy: mechanisms and clinical implications. *Pacing Clin Electrophysiol* 1996;19:95–106.
- Simantirakis EN, Koutalas EP, Vardas PE, et al. Arrhythmia-induced cardiomyopathies: the riddle of the chicken and the egg still unanswered? *Europace* 2012;14:466–73.
- Gopinathannair R, Etheridge SP, Marchlinski FE, et al. Arrhythmia-Induced cardiomyopathies: mechanisms, recognition, and Management. *J Am Coll Cardiol* 2015;66:1714–28.
- Shinbane JS, Wood MA, Jensen DN, et al. Tachycardia-induced cardiomyopathy: a review of animal models and clinical studies. *J Am Coll Cardiol* 1997;29:709–15.
- Bhushan M, Asirvatham SJ. The conundrum of ventricular arrhythmia and cardiomyopathy: which abnormality came first? *Curr Heart Fail Rep* 2009;6:7–13.
- Spragg DD, Akar FG, Helm RH, et al. Abnormal conduction and repolarization in late-activated myocardium of dyssynchronously contracting hearts. *Cardiovasc Res* 2005;67:77–86.
- Gillebert TC, Brooks N, Fontes-Carvalho R, et al. ESC core curriculum for the general cardiologist (2013). *Eur Heart J* 2013;34:2381–411.
- Khasnis A, Jongnarangsin K, Abela G, et al. Tachycardia-induced cardiomyopathy: a review of literature. *Pacing Clin Electrophysiol* 2005;28:710–21.
- Jeong YH, Choi KJ, Song JM, et al. Diagnostic approach and treatment strategy in tachycardia-induced cardiomyopathy. *Clin Cardiol* 2008;31:172–8.
- Hasdemir C, Yuksel A, Camli D, et al. Late gadolinium enhancement CMR in patients with tachycardia-induced cardiomyopathy caused by idiopathic ventricular arrhythmias. *Pacing Clin Electrophysiol* 2012;35:465–70.
- Campos B, Jauregui ME, Park KM, et al. New unipolar electrogram criteria to identify irreversibility of nonischemic left ventricular cardiomyopathy. *J Am Coll Cardiol* 2012;60:2194–204.
- Nia AM, Gassanov N, Dahlem KM, et al. Diagnostic accuracy of NT-proBNP ratio (BNP-R) for early diagnosis of tachycardia-mediated cardiomyopathy: a pilot study. *Clin Res Cardiol* 2011;100:887–96.
- Allen HW. Auricular fibrillation. *Cal State J Med* 1913;11:435–40.
- Fujino T, Yamashita T, Suzuki S, et al. Characteristics of congestive heart failure accompanied by atrial fibrillation with special reference to tachycardia-induced cardiomyopathy. *Circ J* 2007;71:936–40.
- Pizzale S, Lemery R, Green MS, et al. Frequency and predictors of tachycardia-induced cardiomyopathy in patients with persistent atrial flutter. *Can J Cardiol* 2009;25:469–72.
- Furushima H, Chinushi M, Sugiura H, et al. Radiofrequency catheter ablation for incessant atrioventricular nodal reentrant tachycardia normalized H-V block associated with tachycardia-induced cardiomyopathy. *J Electrocardiol* 2004;37:315–9.
- Medi C, Kalman JM, Haqqani H, et al. Tachycardia-mediated cardiomyopathy secondary to focal atrial tachycardia: long-term outcome after catheter ablation. *J Am Coll Cardiol* 2009;53:1791–7.
- Bensler JM, Frank CM, Razavi M, et al. Tachycardia-mediated cardiomyopathy and the permanent form of junctional reciprocating tachycardia. *Tex Heart Inst J* 2010;37:695–8.
- Krapp M, Gembruch U, Baumann P, et al. Venous blood flow pattern suggesting tachycardia-induced 'cardiomyopathy' in the fetus. *Ultrasound Obstet Gynecol* 1997;10:32–40.
- Dhala A, Thomas JP. Images in cardiovascular medicine. reversible tachycardia-induced cardiomyopathy. *Circulation* 1997;95:2327–8.
- Sanchez C, Benito F, Moreno F, et al. Reversibility of tachycardia-induced cardiomyopathy after radiofrequency ablation of incessant supraventricular tachycardia in infants. *Br Heart J* 1995;74:332–3.
- De Giovanni JV, Dindar A, Griffith MJ, et al. Recovery pattern of left ventricular dysfunction following radiofrequency ablation of incessant supraventricular tachycardia in infants and children. *Heart* 1998;79:588–92.
- Ju W, Yang B, Li M, et al. Tachycardiomyopathy complicated by focal atrial tachycardia: incidence, risk factors, and long-term outcome. *J Cardiovasc Electrophysiol* 2014;25:953–7.
- Kang KT, Etheridge SP, Kanto MJ, et al. Current management of focal atrial tachycardia in children: a multicenter experience. *Circ Arrhythm Electrophysiol* 2014;7:664–70.
- Yokokawa M, Good E, Crawford T, et al. Recovery from left ventricular dysfunction after ablation of frequent premature ventricular complexes. *Heart Rhythm* 2013;10:172–5.
- Kawamura M, Badhwar N, Vedantham V, et al. Coupling interval dispersion and body mass index are independent predictors of idiopathic premature ventricular complex-induced cardiomyopathy. *J Cardiovasc Electrophysiol* 2014;25:756–62.
- Whipple GH, Sheffield LT, Woodman EG, et al. Theophilis C, Friedman S. reversible congestive heart failure due to chronic rapid stimulation of the normal heart. *Proc N Engl Cardiovasc Soc* 1962.
- Twidale N, Sutton K, Bartlett L, et al. Effects on cardiac performance of atrioventricular node catheter ablation using radiofrequency current for drug-refractory atrial arrhythmias. *Pacing Clin Electrophysiol* 1993;16:1275–84.
- Heinz G, Siostrozzonek P, Kreiner G, et al. Improvement in left ventricular systolic function after successful radiofrequency his bundle ablation for drug refractory, chronic atrial fibrillation and recurrent atrial flutter. *Am J Cardiol* 1992;69:489–92.
- Manolis AG, Katsivas AG, Lazaris EE, et al. Ventricular performance and quality of life in patients who underwent radiofrequency AV junction ablation and permanent pacemaker implantation due to medically refractory atrial tachyarrhythmias. *J Interv Card Electrophysiol* 1998;2:71–6.
- Redfield MM, Kay GN, Jenkins LS, et al. Tachycardia-related cardiomyopathy: a common cause of ventricular dysfunction in patients with atrial fibrillation referred for atrioventricular ablation. *Mayo Clin Proc* 2000;75:790–5.
- Brignole M, Gianfranchi L, Menozzi C, et al. Influence of atrioventricular junction radiofrequency ablation in patients with chronic atrial fibrillation and flutter on quality of life and cardiac performance. *Am J Cardiol* 1994;74:242–6.
- Edner M, Caidahl K, Bergfeldt L, et al. Prospective study of left ventricular function after radiofrequency ablation of atrioventricular junction in patients with atrial fibrillation. *Br Heart J* 1995;74:261–7.
- Natale A, Zimerman L, Tomassoni G, et al. Impact on ventricular function and quality of life of transcatheter ablation of the atrioventricular junction in chronic atrial fibrillation with a normal ventricular response. *Am J Cardiol* 1996;78:1431–3.
- Hunter RJ, Berriman TJ, Diab I, et al. A randomized controlled trial of catheter ablation versus medical treatment of atrial fibrillation in heart failure (the CAMTAF trial). *Circ Arrhythm Electrophysiol* 2014;7:31–8.
- Khan MN, Jais P, Cummings J, et al. Pulmonary-vein isolation for atrial fibrillation in patients with heart failure. *N Engl J Med* 2008;359:1778–85.
- Di Biase L, Mohanty P, Mohanty S, et al. Ablation Versus Amiodarone for treatment of Persistent Atrial Fibrillation in Patients with Congestive Heart failure and an implanted device: results from the AATAC Multicenter Randomized Trial. *Circulation* 2016;133:1637–44.

- 39 Ganesan AN, Nandal S, Lüker J, *et al.* Catheter ablation of atrial fibrillation in patients with concomitant left ventricular impairment: a systematic review of efficacy and effect on ejection fraction. *Heart Lung Circ* 2015;24:270–80.
- 40 Scheinman MM, Basu D, Hollenberg M, *et al.* Electrophysiologic studies in patients with persistent atrial tachycardia. *Circulation* 1974;50:266–73.
- 41 Bertil Olsson S, Blomström P, Sabel KG, *et al.* Incessant ectopic atrial tachycardia: successful surgical treatment with regression of dilated cardiomyopathy picture. *Am J Cardiol* 1984;53:1465–6.
- 42 Gillette PC, Smith RT, Garson A, *et al.* Chronic supraventricular tachycardia. A curable cause of congestive cardiomyopathy. *JAMA* 1985;253:391–2.
- 43 Gillette PC, Wampler DG, Garson A, *et al.* Treatment of atrial automatic tachycardia by ablation procedures. *J Am Coll Cardiol* 1985;6:405–9.
- 44 Cruz FE, Cheriex EC, Smeets JL, *et al.* Reversibility of tachycardia-induced cardiomyopathy after cure of incessant supraventricular tachycardia. *J Am Coll Cardiol* 1990;16:739–44.
- 45 Chiladakis JA, Vassilikos VP, Maounis TN, *et al.* Successful radiofrequency catheter ablation of automatic atrial tachycardia with regression of the cardiomyopathy picture. *Pacing Clin Electrophysiol* 1997;20:953–9.
- 46 Packer DL, Bardy GH, Worley SJ, *et al.* Tachycardia-induced cardiomyopathy: a reversible form of left ventricular dysfunction. *Am J Cardiol* 1986;57:563–70.
- 47 Fishberger SB, Colan SD, Saul JP, *et al.* Myocardial mechanics before and after ablation of chronic tachycardia. *Pacing Clin Electrophysiol* 1996;19:42–9.
- 48 Aguinaga L, Primo J, Anguera I, *et al.* Long-term follow-up in patients with the permanent form of junctional reciprocating tachycardia treated with radiofrequency ablation. *Pacing Clin Electrophysiol* 1998;21:2073–8.
- 49 Corey WA, Markel ML, Hoit BD, *et al.* Regression of a dilated cardiomyopathy after radiofrequency ablation of incessant supraventricular tachycardia. *Am Heart J* 1993;126:1469–73.
- 50 Wu D, Denes P, Dhingra R, *et al.* New manifestations of dual A-V nodal pathways. *Eur J Cardiol* 1975;2:459–66.
- 51 Wang NC. Dual atrioventricular nodal nonreentrant tachycardia: a systematic review. *Pacing Clin Electrophysiol* 2011;34:1671–81.
- 52 Leman RB, Gillette PC, Zinner AJ, *et al.* Resolution of congestive cardiomyopathy caused by supraventricular tachycardia using amiodarone. *Am Heart J* 1986;112:622–4.
- 53 Anselme F, Boyle N, Josephson M, *et al.* Incessant fascicular tachycardia: a cause of arrhythmia induced cardiomyopathy. *Pacing Clin Electrophysiol* 1998;21:760–3.
- 54 Vijgen J, Hill P, Biblo LA, *et al.* Tachycardia-induced cardiomyopathy secondary to right ventricular outflow tract ventricular tachycardia: improvement of left ventricular systolic function after radiofrequency catheter ablation of the arrhythmia. *J Cardiovasc Electrophysiol* 1997;8:445–50.
- 55 Singh B, Kaul U, Talwar KK, *et al.* Reversibility of “tachycardia induced cardiomyopathy” following the cure of idiopathic left ventricular tachycardia using radiofrequency energy. *Pacing Clin Electrophysiol* 1996;19:1391–2.
- 56 Hasdemir C, Ulucan C, Yavuzgil O, *et al.* Tachycardia-induced cardiomyopathy in patients with idiopathic ventricular arrhythmias: the incidence, clinical and electrophysiologic characteristics, and the predictors. *J Cardiovasc Electrophysiol* 2011;22:663–8.
- 57 Grimm W, Menz V, Hoffmann J, *et al.* Reversal of tachycardia induced cardiomyopathy following ablation of repetitive monomorphic right ventricular outflow tract tachycardia. *Pacing Clin Electrophysiol* 2001;24:166–71.
- 58 Baman TS, Lange DC, Ilg KJ, *et al.* Relationship between burden of premature ventricular complexes and left ventricular function. *Heart Rhythm* 2010;7:865–9.
- 59 Kanei Y, Friedman M, Ogawa N, *et al.* Frequent premature ventricular complexes originating from the right ventricular outflow tract are associated with left ventricular dysfunction. *Ann Noninvasive Electrocardiol* 2008;13:81–5.
- 60 Niwano S, Wakisaka Y, Niwano H, *et al.* Prognostic significance of frequent premature ventricular contractions originating from the ventricular outflow tract in patients with normal left ventricular function. *Heart* 2009;95:1230–7.
- 61 Penela D, Van Huls Van Taxis C, Aguinaga L, *et al.* Neurohormonal, structural, and functional recovery pattern after premature ventricular complex ablation is independent of structural heart disease status in patients with depressed left ventricular ejection fraction: a prospective multicenter study. *J Am Coll Cardiol* 2013;62:1195–202.
- 62 Carballeira Pol L, Deyell MW, Frankel DS, *et al.* Ventricular premature depolarization QRS duration as a new marker of risk for the development of ventricular premature depolarization-induced cardiomyopathy. *Heart Rhythm* 2014;11:299–306.
- 63 Sadron Blaye-Felice M, Hamon D, Sacher F, *et al.* Premature ventricular contraction-induced cardiomyopathy: related clinical and electrophysiologic parameters. *Heart Rhythm* 2016;13:103–10.
- 64 Mountantonakis SE, Frankel DS, Gerstenfeld EP, *et al.* Reversal of outflow tract ventricular premature depolarization-induced cardiomyopathy with ablation: effect of residual arrhythmia burden and preexisting cardiomyopathy on outcome. *Heart Rhythm* 2011;8:1608–14.
- 65 Ruwald MH, Mittal S, Ruwald AC, *et al.* Association between frequency of atrial and ventricular ectopic beats and biventricular pacing percentage and outcomes in patients with cardiac resynchronization therapy. *J Am Coll Cardiol* 2014;64:971–81.
- 66 Hayes DL, Boehmer JP, Day JD, *et al.* Cardiac resynchronization therapy and the relationship of percent biventricular pacing to symptoms and survival. *Heart Rhythm* 2011;8:1469–75.
- 67 Lakkireddy D, Di Biase L, Ryschon K, *et al.* Radiofrequency ablation of premature ventricular ectopy improves the efficacy of cardiac resynchronization therapy in nonresponders. *J Am Coll Cardiol* 2012;60:1531–9.
- 68 Riegger AJG, Liebau G. The Renin-Angiotensin-Aldosterone System, antidiuretic hormone and sympathetic nerve activity in an experimental Model of congestive Heart failure in the dog. *Clin Sci* 1982;62:465–9.
- 69 Damiano RJ, Tripp HF, Asano T, *et al.* Left ventricular dysfunction and dilatation resulting from chronic supraventricular tachycardia. *J Thorac Cardiovasc Surg* 1987;94:135–43.
- 70 Ohno M, Cheng CP, Little WC, *et al.* Mechanism of altered patterns of left ventricular filling during the development of congestive heart failure. *Circulation* 1994;89:2241–50.
- 71 Howard RJ, Moe GW, Armstrong PW, *et al.* Sequential echocardiographic-Doppler assessment of left ventricular remodeling and mitral regurgitation during evolving experimental heart failure. *Cardiovasc Res* 1991;25:468–74.
- 72 Howard RJ, Stopps TP, Moe GW, *et al.* Recovery from heart failure: structural and functional analysis in a canine model. *Can J Physiol Pharmacol* 1988;66:1505–12.
- 73 Moe GW, Stopps TP, Howard RJ, *et al.* Early recovery from heart failure: insights into the pathogenesis of experimental chronic pacing-induced heart failure. *J Lab Clin Med* 1988;112:426–32.
- 74 Spinale FG, Holzgreffe HH, Mukherjee R, *et al.* LV and myocyte structure and function after early recovery from tachycardia-induced cardiomyopathy. *Am J Physiol* 1995;268:H836–47.
- 75 Morgan DE, Tomlinson CW, Qayumi AK, *et al.* Evaluation of ventricular contractility indexes in the dog with left ventricular dysfunction induced by rapid atrial pacing. *J Am Coll Cardiol* 1989;14:489–95.
- 76 Yamamoto K, Burnett JC, Meyer LM, *et al.* Ventricular remodeling during development and recovery from modified tachycardia-induced cardiomyopathy model. *Am J Physiol* 1996;271:R1529–34.
- 77 Kay GN, Ellenbogen KA, Giudici M, *et al.* The Ablate and Pace Trial: a prospective study of catheter ablation of the AV conduction system and permanent pacemaker implantation for treatment of atrial fibrillation. APT investigators. *J Interv Card Electrophysiol* 1998;2:121–35.
- 78 Weerasooriya R, Davis M, Powell A, *et al.* The Australian intervention Randomized Control of Rate in Atrial Fibrillation Trial (AIRCRAFT). *J Am Coll Cardiol* 2003;41:1697–702.
- 79 Dandamudi G, Rampurwala AY, Mahenthiran J, *et al.* Persistent left ventricular dilatation in tachycardia-induced cardiomyopathy patients after appropriate treatment and normalization of ejection fraction. *Heart Rhythm* 2008;5:1111–4.
- 80 Tomita M, Spinale FG, Crawford FA, *et al.* Changes in left ventricular volume, mass, and function during the development and regression of supraventricular tachycardia-induced cardiomyopathy. disparity between recovery of systolic versus diastolic function. *Circulation* 1991;83:635–44.
- 81 Nerheim P, Birger-Botkin S, Piracha L, *et al.* Heart failure and sudden death in patients with tachycardia-induced cardiomyopathy and recurrent tachycardia. *Circulation* 2004;110:247–52.
- 82 Watanabe H, Okamura K, Chinushi M, *et al.* Clinical characteristics, treatment, and outcome of tachycardia induced cardiomyopathy. *Int Heart J* 2008;49:39–47.

- 83 Kieny JR, Sacrez A, Facello A, *et al.* Increase in radionuclide left ventricular ejection fraction after cardioversion of chronic atrial fibrillation in idiopathic dilated cardiomyopathy. *Eur Heart J* 1992;13:1290–5.
- 84 Ponikowski P, Voors AA, Anker SD, *et al.* 2016 ESC guidelines for the diagnosis and treatment of acute and chronic heart failure: the Task Force for the diagnosis and treatment of acute and chronic heart failure of the European Society of Cardiology (ESC) Developed with the special contribution of the Heart Failure Association (HFA) of the ESC. *Eur Heart J* 2016;37:2129–200.
- 85 Lacroix D, Gluais P, Marquié C, *et al.* Repolarization abnormalities and their arrhythmogenic consequences in porcine tachycardia-induced cardiomyopathy. *Cardiovasc Res* 2002;54:42–50.
- 86 Pak PH, Nuss HB, Tunin RS, *et al.* Repolarization abnormalities, arrhythmia and sudden death in canine tachycardia-induced cardiomyopathy. *J Am Coll Cardiol* 1997;30:576–84.

Heart

Pathophysiology, diagnosis and treatment of tachycardiomyopathy

Claire A Martin and Pier D Lambiase

Heart 2017 103: 1543-1552 originally published online August 30, 2017
doi: 10.1136/heartjnl-2016-310391

Updated information and services can be found at:
<http://heart.bmj.com/content/103/19/1543>

These include:

References

This article cites 85 articles, 25 of which you can access for free at:
<http://heart.bmj.com/content/103/19/1543#BIBL>

Open Access

This is an Open Access article distributed in accordance with the terms of the Creative Commons Attribution (CC BY 4.0) license, which permits others to distribute, remix, adapt and build upon this work, for commercial use, provided the original work is properly cited. See:
<http://creativecommons.org/licenses/by/4.0/>

Email alerting service

Receive free email alerts when new articles cite this article. Sign up in the box at the top right corner of the online article.

Topic Collections

Articles on similar topics can be found in the following collections

[Education in Heart](#) (539)
[Open access](#) (259)

Notes

To request permissions go to:
<http://group.bmj.com/group/rights-licensing/permissions>

To order reprints go to:
<http://journals.bmj.com/cgi/reprintform>

To subscribe to BMJ go to:
<http://group.bmj.com/subscribe/>